2 CENTS PAY NO MORE!

Chicago Daily Tribune

THE WORLD'S GREATEST NEWSPAPER

FINAL EDITION

VOLUME LXXXX.—NO. 156 C (REG. U. S. PAT. OFFICE.) (COPYRIGHT 1931 BY THE CHICAGO TRIBUNE.) WEDNESDAY, JULY 1, 1931.—40 PAGES THIS PAPER CONSISTS OF TWO SECTIONS—SECTION ONE **** PRICE TWO CENTS IN CHICAGO AND SUBURBS. ELSEWHERE THREE CENTS.

WORLD FLYERS OFF FOR N. Y.

MUSSOLINI PUTS HOOVER PLAN IN EFFECT TODAY

Collects No Debts; Will Pay None.

French Stand Pat

PARIS—French senate votes Premier Laval financial powers to conduct moratorium negotiations. Insists on Paris ideals.

WASHINGTON, D. C.—Debt holiday in balance as French demand more concessions than Hoover is willing to grant.

BY DAVID DARRAH.

[Chicago Tribune Press Service.]

ROME, June 30.—Italy tomorrow, July 1, will put into effect on schedule time President Hoover's debt moratorium proposal, which was accepted by Italy and week without reservations. Premier Mussolini's government today notified all other governments concerned with the moratorium plan that Italy was not collecting sums due her from Germany, Austria-Hungary and Bulgaria tomorrow and that she at the same time is putting aside, pending decision, the sums she owes her own creditors England and the United States.

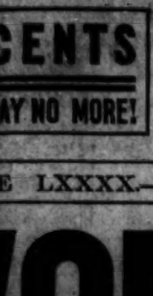

BENITO MUSSOLINI.

This announcement came from the Italian foreign office at about the same time that it was reported here that conversations in Paris between Secretary of Treasury Andrew Mellon and the French have been suspended while Italian seeks further instructions from Washington.

Seen as Subtle Move.

Premier Mussolini's announcement makes Italy's position clear that she is going ahead with the moratorium plan, assuming that it will eventually be adopted by all other governments concerned. At the same time it is indicated in government circles that Italy would be ready to accede to the plan in so far as she is concerned, should France or some other government balk President Hoover's proposal wholly or in part. That is, Italy's debt will not collecting sums due her creditors will hold good in so far as she is concerned as long as the United States and England do not collect the sums she owes them, and this would apply even if no other nation should accept the Hoover proposal.

It is estimated that should the plan be adopted in entirety Italy would be enabled to make a unilateral deal along the same lines with her respective creditors and debtors.

In diplomatic circles tonight the Italian announcement is regarded as a diplomatic move and its effect will be to carry support to England and the United States in an effort to persuade France to accept President Hoover's plan.

Debt to United States on June 15.

The practical effect of Italy's execution of her part of the moratorium plan is that she will not collect sums due her which tomorrow should be paid by the bank for international settlements at Basel. These sums constitute a margin of $13,075,000 velvet which she owes England and the United States.

Italy made her annual payment of $2,000,000 and semi-annual payment of $5,000,000 to the United States on June 15. The next semi-annual interest payment is due on Dec. 31. Her payments of both capital and interest to Great Britain are made monthly.

Communique on Debts.

The communique announcing Italy's official execution of the Hoover moratorium plan reads as follows:

"Italy awaiting definite agreement between the nations interested in negotiations now going on the Italian government, in conformance with its cordial and cordial adhesion to the proposal, has taken in a provisional way to start to effect the American pro-

"Italy in view the minister of finance, following agreement with the states which are Italy's debtors, the Italian government has decided to claim money owed in execution of the Young plan and agreements which fall due July 1. At the same time he

(Continued on page 10, column 1.)

NEWS SUMMARY

of The Tribune

[And Historical Scrap Book.]

Wednesday, July 1, 1931.

AVIATION.

Wiley Post and Harold Gatty hop for New York from Edmonton, Canada, on last leg of world flight; flyers tell own story of air adventure. Page 1.

Ruth Nichols brought home from scene of crash in padded plane. Page 2.

Typical Broadway welcome awaits world flyers on arrival in New York City today. Page 3.

LOCAL.

Gov. Emmerson arrives for tax conference today; declares himself ready to accept any "reasonable plan" to solve finance tangles. Page 1.

Rain forecast for tomorrow to break heat wave. Page 1.

Both marriages and divorces show a marked falling in Cook county during the first six months of 1931. Page 1.

John E. Conroy, secretary of the board of assessors, gives orders to appraisers to give tax valuation complainants the brush. Page 4.

Judge Sabath finds three guilty of conspiracy to reduce taxes; two sentenced to jail, third fined. Page 5.

Fate of school board's scrip plan up to Mayor Cermak today; all depends on whether or not he signs tax warrants. Page 5.

Massachusetts solves its tax relief problem by cutting the state's expenses. Page 5.

More than $8,000,000 in bonds and bond interest will be paid by the local governments today. Page 6.

Nine indicted at Crown Point, Ind., on various charges; two are Lake county [Indiana] commissioners and five Gary property owners. Page 6.

Death notices, obituaries. Page 29.

HOOVER DEBT PLAN.

Italy notifies debtors and creditors that it is putting Hoover moratorium plan in effect today. Page 1.

Hoover's debt moratorium hangs in balance when French ask greater concessions to agree. Page 10.

John Maynard Keyner, British economist, in address proposes all countries involved cut war debts in half for five years. Page 11.

WASHINGTON.

Ambassador of new Spain ceremonially greeted at White House despite hot weather. Page 3.

United States ends fiscal year with deficit of 900 millions, the first since 1919. Page 11.

Farm board refuses to hold its wheat surplus off market, but agrees to limit sales to 5,000,000 bu. a month. Page 16.

FOREIGN.

Lerroux, Spain's "next" premier, predicts early collapse of Catalonia's drive for independence. Page 8.

Peru's military revolt aimed at return of ousted president of revolutionary junta. Page 9.

DOMESTIC.

Emmerson lops over million off appropriation. Page 4.

Ford lends city of Detroit $5,000,000 at 3½ per cent interest. Page 6.

"Serve yourself" traffic violator law to get trial at New York; saves time in court. Page 12.

SPORTS.

Hornsby's boss of Cubs and he'll stay boss, says William Wrigley Jr., Cub's owner. Page 25.

Hornsby hits two homers as Cubs crush Phillies, 14 to 3. Page 25.

White Sox lose, 7 to 1, in opening game with Boston. Page 25.

Athletics defeat Indians, 11-7. Page 26.

Boy Scouts on TRIBUNE cruise inspect logging camp. Page 27.

Helen Jacobs beats Betty Nuthall at Wimbledon. Page 28.

British Ryder cup team plays at Bryn Mawr Country club Sunday. Page 28.

EDITORIALS.

The Governor's Conference; Real Agents of Prosperity; The Parole Board; The Coats on the Coppers. Page 14.

FINANCE, COMMERCE.

June dividend casualties reach high points of the year. Page 31.

Advances in commodity prices outnumber declines. Page 31.

Prices on stock exchange drift lower as market awaits outcome of debt holiday proposal. Page 31.

Chicago stocks yield more of recent advance in quiet trading. Page 30.

Business and industry look to future as second half of year begins. Page 31.

Want Ad index. Page 36.

Average daily net paid circulation of THE CHICAGO TRIBUNE

February, 1931, in excess of 795,000

March, 1931, in excess of 805,000

April, 1931, in excess of 815,000

May, 1931, in excess of 820,000

A CONSULTATION OF THE FAMILY PHYSICIANS

GOV. EMMERSON INVITES THE FAMILY PHYSICIANS OF THE INVALID TO ATTEND A CONSULTATION AND COMPOSE THEIR DIFFERENCES AND ARRIVE AT A PRACTICAL SOLUTION OF CHICAGO'S REVENUE PROBLEMS.
UNLESS THEY CAN REACH A HARMONIOUS AGREEMENT AND UNITE ON THE PROPER COURSE OF TREATMENT, THERE CAN BE NO HOPE IN EXPECTING BETTER RESULTS FROM A SPECIAL SESSION OF THE LEGISLATURE
QUIET
CHICAGO REVENUE PROBLEM
OPERATING ROOM
CHICAGO BANKERS
CHICAGO ECONOMISTS
CHICAGO ADMINISTRATORS
CHICAGO TAX EXPERTS
CHICAGO PUBLISHERS
WELCOME
Copyright, 1931, by The Chicago Tribune.
McCUTCHEON

GUNMAN KILLS POLICEMAN AS HE IS ARRESTED

Coy Thompson, 32 years old, a two gun man from Louisville, shot and fatally wounded Policeman James Casey after the latter arrested him last night for insulting a young woman at 43d street and Oakenwald avenue. Casey was wounded five times in the chest and abdomen. He died at 7 o'clock this morning at the Chicago hospital.

Bert Bobb, 21 years old, 4155 Lake Park avenue, was standing at the corner with his girl friend, Frances Bosky, 18 years old, 4349 Greenwood avenue, when Thompson stepped up and began talking to the girl. Bobb remonstrated and Thompson displayed a gun. Bobb and the girl fled.

Bobb met Policeman Casey who was in uniform and returning from work to his home at 4463 Lake Park avenue. He told Casey of the incident and the policeman arrested Thompson, taking a gun from him. Thompson then pulled a second gun and shot the policeman.

Thompson fled and was later captured by two squads led by Sergts. Christ Callahan and Fred Tapscott as he hid in a doorway nearby. He was identified by the wounded policeman.

Elzie Brown, roommate of Thompson at 4222 Berkeley avenue, was arrested later and identified as a bandit who had held up a lunchroom in the neighborhood.

Alert Engineer Stops Train; Saves Baby's Life

(Picture on back page.)

A year old child playing on the railway tracks near his home in Wilmette yesterday was saved from death when a locomotive engineer brought his train to a screeching stop just short of striking the baby. The engineer is John Wiltsey of the Chicago and North Western railway. The infant is William Starkel, son of Mr. and Mrs. Leonard Starkel of 925 Oakwood avenue, Wilmette. He had strayed from his home and was playing on the tracks when the train passed through the suburb at noon en route to Chicago.

Whistling Parrot Hunted as "Peeper" in Evanston

A parrot that whistles "Yankee Doodle" and laughs loudly was sought in Evanston yesterday. The police at first believed the whistler was a strange "Peeping Tom" who had been reported as annoying residents. However, the incident was explained when Mrs. William F. Meyer, 4016 Belle Plaine avenue, whose husband is head of the Universal Water Filtration company of Maywood, appeared at the police station to report the loss of her whistling parrot.

Italy Restores Death Penalty for Murderers

ROME, June 30.—(AP)—Death as a penalty for murder comes back into force tomorrow, when Italy's new penal code goes into effect. Since 1890 only political offenders against the state and its chiefs have been so punished. Italy's method of execution is by firing squad.

Weddings and Divorces Drop in Sad 1931

Divorces skidded and marriages toppled in Cook county during the first six months of 1931 as compared with the corresponding period in 1930. County Clerk Robert M. Sweitzer, Superior Court Clerk Frank V. Zintak and Circuit Court Clerk Thomas O. Wallace joined yesterday in singing "Hard Times Blues."

With only 16,079 marriage licenses issued in the first six months of 1931 Dan Cupid shot fewer arrows than in any year of the last decade, according to the county clerk's report. The 1931 total represents a drop of 13 per cent, compared with the 1930 total of 18,683. The peak year was 1923 with 21,284 licenses.

A Poor Divorce Year.

Figures compiled in the two court clerks' offices show 4,515 divorces in the first six months of 1931, a drop of 9 per cent from the 1930 total of 4,988 and 13 per cent from the 1929 peak of 5,428. There was a ratio of about 2 divorces to every 7 marriages during the six months.

Sidney Summerfield, chief clerk of the marriage license bureau, found that fewer licenses were issued this June than in any June of the last ten years. Only 4,259 licenses were issued during the month, compared with the 1923 peak June of 5,739. Yesterday, the last day of the month, found only 87 couples seeking licenses, compared with 178 in 1930, and 233 in 1929 on the same day. A thermometer in the 90's was blamed for checking a last minute rally of Cupid.

What the Records Show.

Chief Clerk Summerfield made public monthly marriage license totals of 1931 and 1930 as follows:

	1930.	1931.
January	2,634	2,247
February	2,637	2,025
March	2,111	1,972
April	2,792	2,705
May	5,570	2,871
June	4,949	4,259
Totals	18,683	16,079

Divorces in the Circuit and Superior courts for the same period are as follows:

	—Circuit—		—Superior—	
	1930.	1931.	1930.	1931.
January	417	554	489	630
February	454	519	489	550
March	268	244	357	380
April	345	284	678	422
May	265	280	631	283
June	322	315	421	454
Totals	2,001	1,796	2,967	2,719

The decrease in the courts and in the marriage bureau was attributed by officials to general depression.

Compels Hired Man with Smallpox to Leave Farm

Geddes, S. D., June 30.—[Special.]—Warrants probably will be sworn out Wednesday for the arrest of a farmer and his wife, who forced Stanley Fuerman, their hired man, to leave their home when it was discovered he was seriously ill with smallpox. A deputy sheriff who investigated found the man in some woods near the Missouri river, in a precarious condition. The family had provided him with some food, a bucket of water, and an old blanket. He is now being given proper care.

BOY BANDIT, 14, SHOT, PAL SEIZED; 2 OTHERS ESCAPE

A 14 year old bandit was shot, one of his companions was captured, and two others escaped in an automobile chase early this morning when a police squad from the Des Plaines street station surprised them as they were leaving the restaurant of Guy Marcucci at 933 Van Buren street with loot of $75.

The wounded boy is Michael Gillico, 1734 Roosevelt road. He was shot through the chest and was taken to the bridewell hospital, where it was said his condition is serious. His captured confederate is Joseph De Stephano, 17 years old, 1415 Spruce street.

The four young robbers had held up Marcucci, who was alone in the restaurant, and were getting into a roadster at the curb when the squad, Sergt. Martin Connors, and Policemen Edward Kohler, and George Leahey, drove up. The police pursued the youths south in Sangamon street, firing as they went. After a chase of two blocks Gillico, who was driving the robbers' car, was wounded and the car crashed into the curb.

BEER GARDENS IN LONDON'S PARKS RAISE A STORM

[Chicago Tribune Press Service.]

LONDON, June 30.—London's "drys" are strenuously objecting to a plan submitted by George Lansbury, commissioner of works, to make London brighter by allowing beer gardens in London parks.

Temperance reform members of parliament are organizing an opposition campaign. They will send a large deputation to the commissioner tomorrow to protest.

Commissioner Lansbury, although a teetotaler, contends that Londoners will benefit by adopting open air refreshment in the continental style. He intends to start the experiment at Hampton Court palace grounds, which is a favorite spot for visiting Americans.

London Police Rocked by Graft Scandal; 21 Fired

[Copyright: 1931: By the New York Times.]

LONDON, June 30.—The suspension of twenty-one uniformed members of the London police force as a result of a preliminary inquiry into a charge of bribery and corruption has caused a sensation here. It is alleged that the suspended men accepted money from street bookmakers, street traders, costermongers and shop traders.

CIRCLING GLOBE, THEY NEARLY BEAT THEIR WASH BACK

Roosevelt Field, L. I., June 30.—[Special.]—A week ago yesterday, Harold Gatty and Wiley Post sent their laundry out from Roosevelt Field hotel. It got back this evening about the time the flyers were landing in Edmonton. The two young men in a hurry had almost circled the globe while their shirts were being washed.

RAIN FORECAST TOMORROW TO BREAK THE HEAT

But Today Will Be Another Sizzler.

Same Old Story!

Official temperatures above 100 degrees were recorded in ten cities. The list follows:

Birmingham, Ala.	106	Charles City, Ia.	103
Peoria	104	Keokuk, Ia.	103
Davenport, Ia.	104	Moorehead, Minn.	102
Huron, S. D.	104	St. Louis	102
Springfield, Ill.	103	Little Rock	102

Twelve other cities had readings of 100 degrees. Yesterday's maximum temperature in Chicago was 93 degrees at 4 p. m.

(Pictures on back page.)

Cooling showers, bringing with them relief from seven days of intense heat, are due to fall upon Chicago some time after midnight tonight. But today will be another scorcher, with south winds and little hope of temperatures under 90 degrees, unless the wind shifts and blows off the lake to lower the mercury.

C. A. Donnel, government forecaster, predicted that a break in the heat, which has already taken place in the northwest and in the Dakotas, would make its effect felt in the central states tomorrow. Rain and cloudy skies scheduled for Chicago and the central states may bring a drop of 20 to 25 degrees in Chicago temperatures, the forecaster indicated.

Heat Death Toll Mounts.

Meanwhile, the continued heat was blamed for 30 additional deaths here and it caused widespread suffering.

Two deaths by drowning were reported. Russell Berka, 19 years old, 6636 South Keating avenue, lost his life while swimming in the lake at 66th street. The body of an unidentified boy about 16 years old was recovered from the lake at the foot of 14th street.

Yesterday's heat in Chicago brought the possibility of a shortage in water and the danger of low pressure due to the excessive use of water for sprinkling lawns and the opening of fire hydrants to provide wading pools for children. A warning was issued by the water pipe extension bureau to use water only where necessary.

Hundreds of complaints were made to the city hall and Cpl. A. A. Sprague dispatched crews of inspectors to turn off all open hydrants. Householders in various sections of the city complained that only a trickle of water came from hydrants in second and third floor apartments.

Pump Over Billion Gallons.

Col. Sprague reported a record pumpage of 1,259,270,000 gallons of water on Monday, the largest volume ever pumped by the city system. Complaints were received from some of the suburbs, where pressure was low because of widespread use of water, but the commissioner was confident that there would be no serious results, as the pumping system has not yet been taxed to its full capacity.

When the weather bureau finished its records for the month last night it found that the last month was the second hottest June on record here, with a mean temperature for the 30 days of 72.5 degrees, only slightly under the all time June heat record of 1921, when the mean temperature reached 73.2 degrees.

Many Loop Offices Closed.

Many loop offices closed their doors during the day, giving a half holiday to their employés. A shortage in electric fans was reported by a number of retail and wholesale houses which sent in emergency orders. Several loads of fans were brought here by airplane from St. Louis to meet the demands.

While Chicago's heat was kept under 100 degrees by the occasional lake breezes, temperatures in the inland regions remained at high levels throughout the day. Throughout Iowa the temperature ranged between 95 and 100 degrees. At Indianapolis the official thermometer reached 95, which was typical of temperatures throughout Indiana. Wisconsin reported 100 degree temperatures at several points. Heat deaths in these states continued to mount.

Much Grain Damaged.

From grain centers came reports of widespread damage to crops, especially to oats. Illinois, Iowa, Wisconsin, and Minnesota suffered most in this respect, while in North Dakota damage to live stock and all crops was reported.

Light rains were reported in scattered sections throughout the northwest. Even in Chicagoland a slight drizzle was reported in one section—at Homewood. There rain fell for several minutes, but with no appreciable effect upon the temperature.

Governor Here to Seek Cure in Tax Crisis

Gov. Emmerson, arriving in Chicago last night for his revenue conference with forty-two prominent men of the state today, announced that he is ready to accept and support "any reasonable plan which can be agreed upon" to solve the financial problems of the state and local governments.

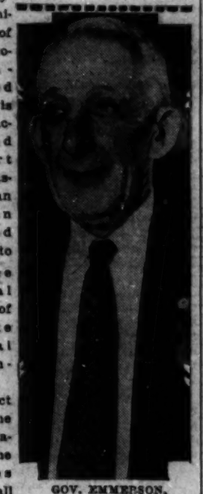

GOV. EMMERSON.

"I expect to outline the situation to the conferees but I shall present no specific program," said the governor. "I had my program—the revenue amendment to the constitution. Now I am ready to take theirs. The purpose of the conference, as I stated in calling it, is to afford them an opportunity to compose their differences and agree on the best procedure."

"No Politics," Says Governor.

The conference will open at 10 a. m. in the Stevens hotel. Of those invited all but two or three will be present and these have informed him they will send representatives, Gov. Emmerson said. The group will comprise state, county and city officials, bankers, business men, publishers, railroad and public utility officials, and spokesmen for several real estate organizations and for downstate interests.

Gov. Emmerson asserted that there will be no "politics" at the parley because in selecting the conferees he limited the invitations to spokesmen for the taxpayers and officials directly concerned. After his opening statement, he said, he would throw the meeting open for a general discussion.

"I am, of course, not expecting a specific program to be developed forthwith by such a large assemblage," the governor said. He intimated that a smaller group may be selected to draft a program although the procedure will depend upon the action of the conference itself.

Willing to Call Legislature.

Gov. Emmerson said he was ready to convene a special session of the legislature to consider a tax relief program if the basis for legislation could be laid. He said he did not desire to summon the legislature precipitously especially with nothing to work on, but that he would issue a call "after a little while" if the conference produces results.

The governor declined to be drawn into a discussion of a state income tax or any of the other proposals made by himself or others in the past bearing upon revenue, indicating that he did not wish to anticipate the conference with a statement on a controversial subject.

For several hours yesterday Mayor Cermak conferred with members of his advisory commission, several of whom will attend the governor's meeting, upon recommendations to be made

(Continued on page 4, column 4.)

THE WEATHER

WEDNESDAY, JULY 1, 1931.

Sunrise, 5:18; sunset, 8:29; moon sets 6:18 a. m. today; Venus and Mercury are morning stars. Mars and Jupiter are evening stars.

Chicago and vicinity—Mostly fair and continued warm Wednesday; gentle winds mostly south to southwest; Thursday probably unsettled with showers and lower temperature.

Illinois—Mostly fair and continued warm Wednesday, except scattered thunderstorms; mostly unsettled Thursday, probably with showers or thunderstorms, lower temperature in central and north portions.

TRIBUNE BAROMETER.

TEMPERATURES IN CHICAGO

MAXIMUM, 4 P. M. 93
MINIMUM, 5 A. M. 80

3 a. m.	82	Noon	90
4 a. m.	81	1 p. m.	88
5 a. m.	80	2 p. m.	90
6 a. m.	80	3 p. m.	91
7 a. m.	81	4 p. m.	93
8 a. m.	85	5 p. m.	92
9 a. m.	88	6 p. m.	89
10 a. m.	90	7 p. m.	89
11 a. m.	92	8 p. m.	91
		9 p. m.	89
		10 p. m.	89
		Unofficial—	
		11 p. m.	88
		Midnight	87
		1 a. m.	86
		2 a. m.	86

For 24 hours ended 8 p. m., June 30: Mean temperature, 86; normal, 71; excess since Jan. 1, 638 degrees.

Precipitation, none; excess since Jan. 1, .11 of an inch.

Barometer—8 a. m., 29.98; 8 p. m., 29.91.

Highest wind velocity, 9 miles an hour from the southeast at 12:35 p. m.

Official weather table on page 29.

POST AND GATTY DESCRIBE GLOBE CIRCLING TRIP

Leave Edmonton on Their Last Lap.

BULLETIN.

EDMONTON, Alberta, July 1.—(Wednesday)—(AP)—Wiley Post and Harold Gatty resumed their flight around the world at 3:39 a. m. (5:39 a. m., Chicago daylight time).

Wiley Post and Harold Gatty, American aviators, are expected to reach New York this evening on the last leg of their record shattering flight of 15,000 miles around the world. The flyers landed in Edmonton, Alberta, at 6:35 p. m. Chicago time yesterday after a 1,380 mile flight from Alaska.

Post and Gatty lay down for a few hours rest, planning their take-off for Cleveland at 5 a. m. Chicago time today. They will refuel in Cleveland.

When the Winnie Mae, their single motored monoplane, came to rest at Edmonton, the birdmen had traveled 13,431 miles. Their dash to New York will cover about 2,000 miles. Upon arriving in Edmonton the airmen's elapsed time was 7 days 14 hours 39 minutes. Their flying time was 3 days 22 hours 44 minutes. Here is their own story:

BY WILEY POST AND HAROLD GATTY.

[*Pilot and Navigator of the Monoplane Winnie Mae.*]

[World copyright: 1931: By the New York Times company. Publication in whole or in part forbidden.]

EDMONTON, Alberta, June 30.—It's all down hill work now. We hope to land in New York Wednesday and with decent weather conditions we should be able to land there in time to have circled the world in nine days.

That is just one day better than we had figured probable when we left Roosevelt field for Newfoundland last Tuesday. We are 36 hours ahead of the ten day schedule now, due to good weather conditions encountered on the greater part of the journey, but just before we reached Edmonton we ran into a storm area, which delayed us slightly.

Land in Rainstorm.

We landed here in the thick of a rainstorm, the heaviest in years, field officials told us. The field was a sea of thick mud—so thick that it was impossible to taxi the Winnie Mae in from the runway.

We had wonderful flying conditions over the mountains, following a great circle course so as to avoid higher peaks. Visibility was good and although we had a little trouble in lifting the plane into the air at Fairbanks, Alaska, this morning we encountered no real trouble until we hit the storm area.

Then it was bumpy, real bumpy. Post, tired after hours at the controls, was battling the ship, which kicked like a mule. The gas was running low and the weather looked bad so we landed.

Concrete Road Runway.

The weather man here tells us that better conditions may be expected tomorrow, so we finally decided to stay overnight.

For the takeoff we will use a long avenue of concrete road, two miles long and 158 feet wide, almost an ideal runway, and the best we have encountered on our trip around the world.

We have not reached a final decision as to our route to New York. Airports everywhere have wired us inviting us to use their facilities. We may break our journey at Detroit for a few minutes, possibly half an hour, and then continue to Cleveland to refuel for the last hop to New York. It all depends upon the weather.

We will take practically a full

load of fuel, and if necessary climb over the storm area, flying blind for at least part of the way. That won't be anything new, for we flew blind for almost the entire distance from Khabarovak to Alaska.

In any case, we shall be in New York well under ten days—then for some sleep!

In Edmonton as everywhere, officials went out of their way to facilitate our flight. Immediately on landing here we were cleared by the customs and there will be no delay when daylight comes at about 3 a. m.

The Winnie Mae is being refueled now at the airport and will be hauled over to the concrete runway in readiness for the takeoff. There is no necessity for a motor-check, as it ticked perfectly all the way from Fairbanks.

We are both tired, very tired, but the telephone seems to give us no respite. Immediately on landing we were told that there were telephone calls from New York and since then the bell has been jangling almost continually.

Post is quite deaf due to the roar of the motor and Gatty has to do the talking for both. Gatty is suffering a little discomfort from the bruises sustained when he was hit on the left arm and chest as the propellor swung from a back-fire at the start from Solomon. Neither disability is serious.

There are scores of telegrams waiting to be answered and dozens of letters from stamp and autograph collectors. Some of the letters came by air mail addressed to us here. One ambitious person even inclosed a dime for return postage.

Dodge Over Mountains.

Possibly this deluge is due in large measure to the fact that we are now back in close touch with the United States for the first time during our flight. It was difficult to communicate with New York from the time we left Berlin throughout our journey until we reached Edmonton. Now it is too easy.

The country we passed over in our flight from Fairbanks was rough and mountainous, but by following the great circle course we managed to dodge the worst peaks. At no time did we require to ascend higher than 7,200 feet.

In case of a forced landing in that country it would have been bad, although no worse, perhaps, than at any time since we left Khabarovsk.

Never "Overshot" Nome.

One thing we must correct. It was believed on our arrival here that we had overshot Nome, Alaska, to land at Solomon. This was not the case, for we had planned on landing at Solomon throughout our arrangements. The landing field at Nome would have been inadequate for the Winnie Mae, heavily loaded.

People in the north have believed that the flight from Fairbanks to Edmonton would be the worst of our journey. The worst flying conditions were in fact on the Khabarovsk-Alaska hop. That trip was worse than the Atlantic crossing and the latter was bad enough. We had heavy fog and rough air almost all the way.

Closer to Edmonton the country is rolling and heavily wooded, almost, but not quite as wild as the Siberian country we crossed. But we were too tired to be much interested in scenery.

Flew by Dead Reckoning.

We have been flying by dead reckoning almost all the way, checking bits of occasional landmarks.

Landing in Edmonton seemed strangely like home. There were photographers, reporters and radio men, all pressing in on us, wanting us to talk. Officials steered the crowds away as much as possible.

Gatty says he would sooner fly the Bering sea again than face a bunch of photographers pleading for "just one more."

We were welcomed here by the acting premier of Alberta and by the mayor.

No Trouble with Plane.

When we landed at Fairbanks last night we lacked only one hour and a half of being seven days out of New York.

This time element is hard to figure out with local time changing rapidly, and right now we can't figure out, without going into the log book where we are keeping Greenwich time, what time we were at places in Siberia, only yesterday and the day before.

And it was only last Wednesday evening that we landed in Berlin after hopping across the Atlantic. The trip up to Harbor Grace from New York was uneventful.

Neither of us is very anxious to fly the Atlantic again but if we do, I hope we get better weather. We had to climb 11,000 to 12,000 feet to get above the rain and fog and stayed there over most of the second half of the ocean jump.

We kept to the great circle route and those Britons were great when we landed on an army field at Chester. Never even asked for passports!

As for Hanover. Well that was more or less a mistake. We knew it wasn't Berlin, but thought it best to find out where we were at. They gave us a big reception in Berlin, even though we had made them wait a long while.

The plane has given no trouble at all. In Siberia we had difficulty getting messages out and really could not communicate until we reached Fairbanks. Starting back at Moscow, from where we were more or less out of touch with the world, we found the hospitality so great we couldn't get away as planned and had to stay for a banquet. We had intended to leave the same night for Novo-Sibersk, but they forced us to stay, so we held back until the next morning.

We left Moscow at 5 a. m. local time.

Ural Mountains "Hills."

We arrived at Novo-Sibersk that evening. It was very good country to fly over. We crossed the Ural mountains separating Europe from Asia. They really don't deserve the name of mountains as they are only hills and we didn't have to go much higher than 1,000 feet to cross over them. It was an 18 hour flight.

We stayed in Novo-Sibersk that night, where they took us to a hotel. We got about an hour and a half sleep and left there at 2 a. m., local time, for Irkutsk, 1,450 miles away. Flying over that stretch was not so good, as high mountains and concentrated rainstorms had to be flown through, and it was as rough a country as any man would want to fly over.

Skim Over Tree Tops.

Because of restricted visibility we flew low, not much above the tree tops, but had no trouble along the way and landed at Irkutsk without incident. From there the hop to Blagovyeshchenk was 1,100 miles and more rough country was covered between those points. We landed at Blagovyeshchensk at dark and because of the difficulty in securing definite information about fields came down on a field full of water. The plane was mired tightly. It had been raining there steadily for two weeks. The proposition was one of landing there or on the tundra, and our gas supply was low.

None of the fields was lighted and we worked until late that night trying to get the plane out with the aid of soldiers and horses, but didn't succeed, until the next morning. Then we pulled it out with the help of lots of men and horses. The plane was undamaged.

Next morning we took off for Khabarovsk, a short hop of 350 miles. The field there was good. After an unexpected rest we were ready to take off the same night, but one or two little things happened. The motor caused us to wait over until the next day. In the meantime we changed spark plugs and worked until very late that night.

Three Hours Sleep.

We had only three hours sleep. The next morning the ship was all ready to go, but a cross wind came up and we had to wait until 7 p. m. until it died down, so we took advantage of the enforced wait and went to sleep for four or five hours. We had great trouble getting the food we were accustomed to, and all through Siberia rye bread was practically all we ate.

Asovich, the Russian aeronautical society, was very good to us throughout our journey across Russian territory. They notified their people at all points to assist us and they did everything they could to take care of us. We left Khabarovsk at 7 p. m. for Alaska, flew down the Amur river to its mouth and, incidentally, scared away all the fishermen, who apparently are unused to planes, all planes passing over the northern tip of Baghalia island.

We flew along the western side of Kamchatka peninsula and on across the sea of Okhotsk. At its northern part there was a lot of bad flying, which had to be done blind. All that night we sailed along at 7,000 feet above this lonely part of the world. We only had about two hours of real darkness, but daylight was just as bad as darkness with the rain and fog.

Fly Over Mountains.

Passing over Siberian territory we were above the high, snow covered mountains and the clear Gulf of Anadir. We flew over the gulf, thence to the Bering sea in which much floating ice was observed. We had to go very low, barely skimming the top of the water and ice until leaving Cape Chaplan, where we were forced to climb and come out at the top of a fog at an elevation of 6,000 feet.

We hit the Alaska coast and dived down through a hole in the fog.

Ruth Nichols Brought Home by Air in Padded Plane

(Picture on back page.)

New York, June 30.—[Special.]—Ruth Nichols, whose proposed trans-Atlantic flight ended in a crackup at St. John, N. B., returned tonight to her home in Rye, N. Y. She made the trip from St. John in a cabin monoplane piloted by Clarence Chamberlin and arrived at the Westchester airport in Armonk shortly after 7 p. m.

Wearing the violet leather flying jacket, now bloodstained from her injuries, in which she had hoped to span the Atlantic, Miss Nichols said she had not lost her confidence and would eventually make the trans-oceanic flight.

"Yes," she said, with a rueful smile, "this is the jacket I wore when I took off from New York. It is also the jacket in which I will fly the Atlantic."

Miss Nichols was carried to the plane in a stretcher. She still is in a plaster cast from the injuries to her back.

Strapped Into Cot.

She was placed in a cot inside the plane, was strapped to the floor and wall of the cabin and surrounded with pillows. The plane left St. John at 2:21 Atlantic daylight saving time. In it also were Mrs. Chamberlin and Miss Mabyl Jones, a nurse from the St. John General hospital.

They arrived at the East Boston airport at about 4:45 p. m., stopped for refueling and then took off again. The trip to the Westchester airport took about an hour and a half. A private ambulance was waiting at the field but twenty minutes were required before the injured flyer was removed from the plane.

Facing a battery of photographers and newsreel camera men with a grin Miss Nichols said the flight from the Canadian airport was "wonderful" and that she had felt no pain.

Scarcely Felt a Bump.

"It just proves," she remarked, "the superiority of flying to other means of travel. I dreaded the thought of having to return home by boat or train. It would have jolted me so. This way, we scarcely felt a bump."

"It could have been worse," was the way she summarized the crackup which ended her hopes, for a time, of making the trans-Atlantic flight and almost cost her life.

Then she talked of her chances for a quick recovery and scoffed at the orders of her physicians that she was not to attempt to leave her bed for six weeks.

"I'll be back on the field in four," she asserted. "And I'll spend every minute of my convalescence going over plans for my next flight. They can't keep me down."

Edwin Carewe of Film Plans Career in Garbage

San Diego, Cal., June 30.—(AP)—Edwin Carewe, motion picture director, today asked the city council for a contract to dispose of San Diego's garbage. Carewe took a film to a council meeting and showed how he hoped to treat the garbage before feeding it to hogs.

FLYERS TO SLEEP BEFORE RIDE UP OLD BROADWAY

Typical New York Welcome Awaits Birdmen.

New York, June 30.—[Special.]—New York will tender Wiley Post and Harold Gatty, round the world flyers, a rousing reception when they arrive at Roosevelt field, probably tomorrow night, and the festivities will continue until Thursday night, when Oklahomans, who are in the city, will dine the two record breakers at the New York Athletic club.

The mayor's committee will await the flyers tomorrow night shortly after 8 o'clock at the Nassau county border line. The Nassau county police will turn the flyers over there to a squadron of New York motorcycle policemen, who will escort the party to the Ritz-Carlton hotel, where Post and Gatty will make their headquarters while in the city.

Will Let Flyers Sleep.

The evening will be set aside to allow the flyers to catch up on lost sleep.

Thursday morning Post and Gatty will embark on the Macom at 41st street and the North river and sail to pier W, where a typical New York welcome will await them as they ride up Broadway.

In the aldermanic chambers the mayor will receive the flyers in the presence of high military and naval officials.

Dr. John H. Finley will present Post and Gatty to the mayor and the mayor will present a gold medal to each one.

Oklahoma to Honor Post.

Following the reception at city hall the city of New York will tender the flyers a luncheon at the Ritz-Carlton. Thursday afternoon, too, will be given over to rest, but Thursday night William Betts, president of the Detroit Aircraft corporation, will tender a dinner at the New York Athletic club. High officials of Oklahoma, Post's native state, will be present to honor him.

GATTY'S WIFE FLYING TO N. Y. TO GREET HIM

Kansas City, June 30.—(AP)—Mrs. Vera Gatty, wife of Harold Gatty, Australian navigator of the Winnie Mae, 'round the world craft, arrived here tonight from the Pacific coast aboard a Transcontinental and Western airplane in her race to be on hand to welcome her husband upon his arrival in New York. Mrs. Gatty will spend the night here, hopping off for New York at 8:20 a. m. tomorrow.

Briton Climbs 25,447 Feet to Summit of Indian Peak

BOMBAY, June 30.—(AP)—An expedition headed by a young Briton, F. S. Smythe, reached the summit of Mount Kamet, in the Himalayas, on June 21, according to word reaching here today. Mount Kamet, which is 25,447 feet in height, is the second highest peak in the British empire.

OCEAN FLYERS BACK IN COPENHAGEN AFTER VISIT IN GERMANY

COPENHAGEN, Denmark, June 30.—(AP)—The American trans-Atlantic aviators, Otto Hillig and Holger Hoiriis, arrived here late tonight from Berlin in their monoplane Liberty. Tomorrow they will be received by King Christian. They plan to sail for New York from Havre next Monday.

Visits Old Home Town.

[Chicago Tribune Press Service.]

BERLIN, June 30.—The dream of returning home to his village a famous man, came true for Otto Hillig, who flew the Atlantic with Holger Hoiriis, when they visited Steinbrucken, near Gera, today. Hillig left there in 1891 and emigrated to America.

When he arrived at Gera Lord Mayor Arnold and all officials of the village greeted him. At Steinbrucken the entire village turned out to pay homage to the flyers. Hillig's brother, a farmer, was among those to welcome the airmen. They flew back to Berlin this afternoon.

GERMAN REDS SMASH WINDOWS IN U. S. CONSULATE

[Chicago Tribune Press Service.]

BERLIN, June 30.—At midnight tonight a group of 20 communists stoned and smashed the windows in the door of the American consulate here. They were demonstrating against the death sentences imposed on eight Negro boys at Scottsboro, Ala., on charges of attacking two white girls. This was the third assault on American consulates in Germany within the last fortnight, all in protest against the Scottsboro case.

A police captain was killed earlier tonight when he and his men tried to disperse a gathering of communists, who were shouting, "We are hungry." The Reds were trying to break through to the government district. Forty shots were fired by the police after they had faced a barrage of stones and shots from the communists. Seventeen Reds were arrested.

The police, who were kept on special duty all day, also quelled several student riots in Berlin, Munich, and Kiel.

40,000 Clothing Workers in N. Y. Threaten Strike

New York, June 30.—[Special.]—A general strike of 40,000 members of the Amalgamated Clothing Workers of America was threatened today with the expiration of the agreement between the union and the Clothiers' Exchange, the organization of the employers. Sidney Hillman, president of the Amalgamated, declared the strike if ordered would be directed principally against those employers who are violating union standards and are employing gangsters to help fight the union.

Chicago Daily Tribune
THE WORLD'S GREATEST NEWSPAPER

Vol. LXXXX. Wednesday, July 1. No. 156.

Published daily at Tribune Tower, Chicago, Illinois.
The Tribune company, publishers.

MAIL SUBSCRIPTION PRICES.
Mail subscription prices in Ill. [outside of Chicago], Ind., Iowa, Mich., and Wis.—Daily with Sunday one year, $12.50.
Zones 3 and 4 in states other than Ill., Indiana, Iowa, Mich., and Wis.—Daily, $7.50 per year.
Zones 5 to 8, inclusive, Canada, Mexico, and foreign—Daily, $12.00 per year.
Entered as second class matter June 3, 1902, at the postoffice at Chicago, Ill., under the act of March 3, 1879.

STORM STRIKES BUNKER HILL; NO ONE INJURED

Gillespie, Ill., June 30.—(AP)—What witnesses described as "a small twister" struck, about a mile north of Bunker Hill tonight, causing considerable damage, principally to electric light and telephone lines. No one was reported injured.

Telephone service to Bunker Hill, Wilsonville, and Dorchester, in Macoupin county, was put out of order. Mike Bergen of Gillespie, who returned here late tonight from Bunker Hill, said that town also was without lights. First reports were the storm also struck Wilsonville and Dorchester, but Bergen said that so far as he was able to learn the only damage was confined to the vicinity of Bunker Hill.

"It was a small twister," Bergen said. "It struck about a mile north of Bunker Hill and moved down the highway to Bunker Hill. The telephone and electric lines were torn down and some trees were uprooted."

Telephone service was restored to Wilsonville from St. Louis late tonight, but it still was impossible to put through calls to Bunker Hill and Dorchester.

Betty Robinson Still in Semi-Conscious State

Miss Betty Robinson, 19 year old woman track champion, remained in a semi-conscious condition yesterday in the Oak Forest infirmary, where she was taken after she was hurt in an airplane crash on Sunday afternoon. Miss Robinson suffered three fractures in her left thigh, and probably will limp even after her recovery. Wilson Palmer, her cousin, who was piloting the plane, is in a critical condition in the Ingalls Memorial hospital at Harvey. He has regained consciousness only for brief intervals, attendants said.

10 Postoffice Employes Are Retired on Pensions

Ten postal employés who have each served at least 20 years in the government service and have attained the age of 62 years were retired on pensions yesterday by Postmaster Arthur C. Lueder. The pensioners are James L. Clayton, John J. Daly, Corbelius Dennehy, Edward S. Gunderson, Paul Henehan, Charles S. Oscorn, Anthony B. Stluka, George J. Thielmann, Herman Whitfield, and George T. Shimunck.

DO-X COMMANDER REFUSES TO TOUR SOUTH AMERICA

[Chicago Tribune Press Service.]

RIO DE JANEIRO, June 30.—It was reported here today that Capt. Freidrich Christiansen, commander of the DO-X, has wired the Dornier company, affirming the report that he would resign his command of the giant flying boat of the Condor Syndikat branch of the Dornier company insists upon it making a South American tour instead of going to the United States, as previously planned. Capt. Christiansen said the proposed South American tour would be dangerous for the DO-X, owing to the limited flying capacity of the plane.

CAPT. CHRISTIANSEN
[Acme photo.]

TAKE WOMAN'S BODY FROM LAKE.

The body of a woman about 65 years old was recovered from the lake off North avenue yesterday. She wore a plain gold wedding ring, was 5 feet 5 inches tall, and weighed 175 pounds.

ARREST 2 MORE IN LAKE FOREST EXTORTION CASE

Two more men were arrested yesterday on charges of attempting to extort $300 from Marco Salbago, a farmer near Lake Forest, on Saturday. They are Harry Cavani, 41 years old, and Peter Cook, 40 years old, both of Highwood.

Cook was given an immediate hearing before Police Magistrate G. S. Rettig in Highwood and held to the grand jury in bonds of $25,000. He was taken to the county jail in Waukegan, where Cavani is held with the other four prisoners. Department of justice officials are investigating and said they may file charges of impersonating federal officers against the six, who it is charged posed as federal agents.

The others held, arrested by police hidden in Salbago's home, are Edward Otis, Harold Ardner, Ernest Sansone, and Lewis Bulolini. The men had collected $180 and were returning for the balance of the $300 demanded when arrested.

INFIRMARY INMATE KILLS SELF.

Preston Nash, 35 years old, an inmate of the Oak Forest infirmary, committed suicide by slashing his throat in his room there late yesterday. He had been despondent over ill health, attendants said. An inquest will be held at the infirmary today.

Special—Wednesday—Thursday—Friday!!
Thompson's Guaranteed Steam Oil
PERMANENT WAVES

Avail yourself of this sensational offer and know the joy of a Thompson Permanent throughout the summer. Fresh, new pads used on every head.
$3.50 Includes Beautiful Set. A $5 Value
European Realistic
Gorgeous Natural Waves with fascinating ringlet ends. Requires absolutely no finger waving. An $8 value.
$5
$1.50 COMBINATION
"Personality" Haircut, "Sta-set" Finger Wave and Shampoo by European Men Experts.
Exquisite Marcelling, 75c
Frederic's Vita Tonic
Ideal for gray, bleached, dyed and "hard to wave" hair. Not just a Frederic wave, but the genuine Vita Tonic. This price includes a special reconditioning Oil Shampoo.
$7.50
THOMPSON'S
12 Years Successful Permanent Waving
DOWNTOWN—39 South State Street . . . Phone Dearborn 8740
OAK PARK—137 North Marion Street, Suite 205 Phone Village 4949

$2 AND $2.50
Summer weight imported crepe and foulard ties
$1
90% are silk faced
It's a quality event of tremendous importance . . an unequaled value event . . above all a timely event . . the newest, smartest, latest summer patterns in cool, lightweight ties just when you want them . . all hand tailored in the famous resilient way . . all of extremely fine quality crepes and foulards . . real $2 and $2.50 ties at $1
$2 $2.50 $3.50
Heavier woven hand-tailored ties, also included at
$1
MAURICE L ROTHSCHILD
State at Jackson
MINNEAPOLIS CHICAGO ST. PAUL

SUMMER UNDERWEAR SPECIAL

Regular $1 & $1.50 Shorts
65c
Standard $1 & $1.50 Shorts, made of fine woven broadcloth and madras—white, stripes and patterns, 65c
Regular $1 Lisle Shirts
65c
Shirts we've been selling all season for $1—fashioned, fine quality, Swiss ribbed lisle, 65c
BASKIN
133 South State Street
336 N Michigan
63rd St at Maryland Open evenings
Cor of Lake and Marion Oak Park
THE HOME OF HART SCHAFFNER & MARX CLOTHES

Anywhere Within 75 Miles of Chicago's City Hall
Free Delivery to Your Summer Cottage

A Few of the Lakes Our Trucks Will Visit
Center Lake, Ryan Lake, Lake Come, Pell Lake, Loon Lake, Powers Lake, Marshall Lake, Cross Lake, Hastings Lake, Lake Elizabeth, Paddock Lake, Cooper Lake, Hooker Lake, Cedar Lake, Ind., Wooster Lake, Lake Dalesarlia, Ind., etc.

Buy for your Summer Cottage as easily as for your Chicago Apartment. From now until July 10, our wagons will deliver all purchases of $5 or more, without charge, to any lake cottage, residence or farm within a radius of 75 miles from Chicago's city hall (small additional charge up to 100 miles). Come to your nearest Wiebeldt store, make your purchases, and let us worry about the delivery. We'll love it.

LET US SHOP FOR YOU. If you don't see the things you want in our ads, call on our shopping bureau to help you. Phone or write, our shoppers will select the things you want, at no additional charge. Deliveries to the Lake districts will be made twice a week—Tuesdays and Fridays. Shop personally or order securely by phone or mail.

10 Cool Things You'll Want

$6.75 VALSPAR Varnish; for cottages, boats, etc., the gallon, at $4.94
OIL STOVES; Kerogas brand; 2-burner style. Special at ... $14.75
LAWN SWINGS, 4-passenger size, in natural finish oak $7.95
BLANKETS, part wool in 70x80-in.; plaid or plain pastels, $1
BED SPRING, MATTRESS—All standard sizes; all 3 for only $16.85
AWNINGS—2½-ft., 3-ft., 3½-ft. and 4-ft. sizes; 6-oz. striped material, ea., 88c
PICNIC JUGS; gallon size; keep contents hot or cold. Glazed stoneware lining ... $1
INSECT SPRAYS, with gun, O'Cedar spray; reg. $1.10; 89c
ELECTRIC FANS; alternating or direct current, 8-in. blades ... $6.50
ELECTRIC WASHERS—Horton brand; buy it now, with small down payment, $66.50
Small Carrying Charge.

WIEBOLDT'S
On Ogden Ave. near Madison SEEley 1000—VILlage 6800 (No Toll)
On Milwaukee Ave. Near Ashland ARMitage 1000
On Sixty-third St. Near Halsted ENGlewood 8700
On Lincoln Ave. Near Belmont WELlington 1000
In Evanston—516-524 Davis St.—DAVis 1000—ROGers Park 8778 (No Toll)
Shop Thurs. and Fri. Eves. 'Til 9 P. M.—Evanston 'Til 6

An astounding value scoop
Golf knickers of genuine imported Belgian linen
$1.95
Right at the very height of the golf, vacation and motoring season . . just before the 4th comes this astounding offer. Plain whites, faint overplaids in brown, blue and black. Full cut plus 4 models, plenty of shorts . . sizes 29 to 44 waist. Better come in early . . there's bound to be a rush
MAURICE L ROTHSCHILD
State at Jackson
MINNEAPOLIS CHICAGO ST. PAUL

NEW SPAIN ENVOY IS INTRODUCED AT WHITE HOUSE

Strict Formality Observed Despite Hot Day.

BY GENEVIEVE FORBES HERRICK.
[Chicago Tribune Press Service.]

Washington, D. C., June 30.—[Special.]—With a scorching sun burning into the black stiffness of his formal evening clothes, Salvador de Madariaga, the bald, bold writer who criticized the Monroe doctrine, came to the White House this afternoon to present his credentials as the first ambassador to this country from the new Spain.

SALVADOR DE MADARIAGA.

In graceful Spanish the scholar told President Hoover of his affection for our land, where "friendship flourishes, confidence smiles," and reminded him that the Spanish republic, having cut its army fifty per cent, was in harmony "with the ideals of world peace and disarmament which are those of the republic of the United States."

Mr. Hoover, in English, rejoiced that Spain had done double honor to itself and to the United States, "in equipping so distinguished a gentleman."

Then the two men relaxed and President Hoover, the ex-mining engineer, remarked to Ambassador de Madariaga, the ex-mining engineer, "You and I have the same profession."

And they shook hands.

Preliminaries Long, Formal.

The actual accrediting took less than five minutes; but the preliminaries began long before. First of all, Richard Southgate, acting chief of protocol of the state department, accompanied by Capt. Charles Russell Train, the President's naval aid, rode out in a big White House car to the Spanish embassy. In back of them rolled several limousines furnished by the state department. Note the difference. The ambassador-appointee got into the White House car; his staff climbed into the other motors.

Policemen stood at attention as the cars glided up to the White House door which was swung open by two colored servants in uniforms of blue. Senor de Madariaga and his retinue were in full dress, to the white kid gloves. Southgate was in morning attire, with gloves of gray. Capt. Train may have been sweltering but he looked cool in crisp white linen.

So did Lieut. Campbell B. Hodges, the President's military aide, who met the party at the door. The rule is that one aide goes, one aide stays; it doesn't matter which. Four other aides, in white, with glistening swords, led the way to the green room. Capt. Train and Col. Hodges then went to tell the President what he already knew, that the newly appointed Spanish envoy was waiting to present his credentials. They escorted Mr. Hoover to the blue room and one went back to the green room to tell the news that the President was waiting.

Led again by the aides, Southgate, with De Madariaga on his right, proceeded to the blue room where the ceremony took place.

The Spaniard's speech was in Spanish but the President had had a copy of it several days. This is another rule that has to be observed by the incoming envoy. Then the President, in his reply, can reply pertinently.

Acquaintances Greeted Anew.

The ceremony over, De Madariaga asked permission to present his suite, who were waiting in the green room. Never mind if some of the staff had been here in Washington years longer than the new ambassador, the new ambassador always presents each member to the President. An aid went back and brought them into the blue room.

When that was over they went away, in the same order as they had come. Mr. Southgate's duties were not over, however. When the White House car reached the Spanish embassy he, in accordance with the rules of protocol, had to escort the new ambassador into the embassy and sit down for a formal five minutes.

Then he hurried back to his office in the state department, changed his clothes somewhere and appeared in a cool linen suit.

The whole thing will happen again Thursday when the new envoy from the Argentine presents his credentials.

SEA SCOUTS GET MEDALS OF HIGHEST HONOR

(Picture on back page.)

Seven Sea Scouts received the quartermaster's medal, highest award given Sea Scouts, and 18 Boy Scouts received the badge of Eagle Scout at a court of honor held last night in the Chicago Boy Scout headquarters, 1 West Washington street.

The Sea Scouts were:

Edward Kopp, 444 West 60th street, model demonstrator.

Albert Collinet, 3551 Le Moyne avenue, one of 10 Sea Scouts from Chicago who represented this country at the International Scout jamboree in England in 1929. He is a student in the Northwestern university law school.

Stanley Bernstein, 7025 Cregier avenue, also an Eagle Scout.

Walter Wilson, 1101 East 65th street, an Eagle Scout.

Joseph Hamilton, 1712 West 35th street, a member of the champion pulling boat crew of the Sea Scouts.

Joseph Sheridan, 7616 Coles avenue, a mechanical engineer, who worked his way through the University of Illinois on a lake steamer.

Frank Kaspar, 2059 West 23d street.

The presentation of the Sea Scouts' medals was made by Commodore Ernest R. Moyes of the national Sea Scout committee, Samuel G. Gorst, Chicago Scout commissioner, and George the Eagle Scout badges.

2,000 MILES MORE AND AMERICAN FLYERS HAVE CIRCLED THE WORLD

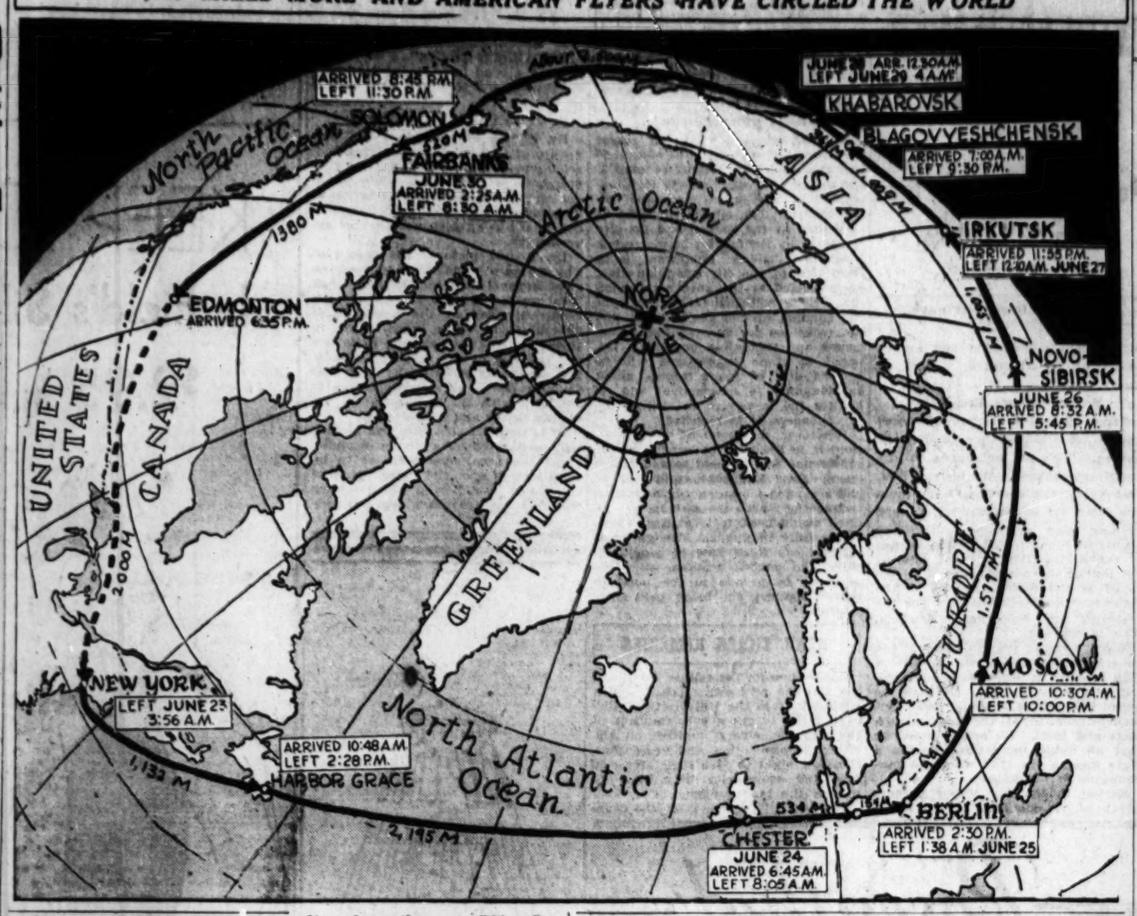
ARRIVED 8:48 P.M. LEFT 11:30 P.M.
SOLOMON
North Pacific Ocean
FAIRBANKS
JUNE 30 ARRIVED 2:25 A.M. LEFT 6:30 A.M.
1380 M
Arctic Ocean
EDMONTON ARRIVED 6:35 P.M.
UNITED STATES
CANADA
2000 M
GREENLAND
NORTH POLE
ASIA
JUNE 30 ARR. 12:30 A.M. LEFT JUNE 29 4 A.M.
KHABAROVSK
BLAGOVYESHCHENSK ARRIVED 7:00 A.M. LEFT 9:30 P.M.
1.680 M
IRKUTSK ARRIVED 11:58 P.M. LEFT 12:40 A.M. JUNE 27
1.865 M
NOVO-SIBIRSK JUNE 26 ARRIVED 8:32 A.M. LEFT 5:45 P.M.
EUROPE
1.519 M
MOSCOW ARRIVED 10:30 A.M. LEFT 10:00 P.M.
NEW YORK LEFT JUNE 23 3:56 A.M.
ARRIVED 10:48 A.M. LEFT 2:28 P.M. HARBOR GRACE
1,132 M
North Atlantic Ocean
2,195 M
534 M
CHESTER JUNE 24 ARRIVED 6:45 A.M. LEFT 8:05 A.M.
BERLIN ARRIVED 2:30 P.M. LEFT 1:38 A.M. JUNE 25

Map shows the route Wiley Post and Harold Gatty, American aviators, have taken in their record breaking flight in which they are striving to circle the globe in about nine days. The last leg, shown by the dotted line, is a 2,000 mile jump back to Roosevelt field, New York, their starting point, which they expect to complete today.

Following is the flyers' round the world log:

[Chicago Daylight Time Throughout.]

TUESDAY, JUNE 23.
Left Roosevelt field, N. Y., 3:56 a. m.
Arrived Harbor Grace, N. F., 10:48 a. m. [1,132 miles].
Left Harbor Grace 2:28 p. m.

WEDNESDAY, JUNE 24.
Arrived Chester, England, 6:45 a. m. [2,195 miles].
Left Chester 8:05 a. m.
Arrived Hanover, Germany, 11:45 a. m. [534 miles].
Left Hanover 1:15 p. m.
Arrived Berlin 2:30 p. m. [184 miles].

THURSDAY, JUNE 25.
Left Berlin 1:38 a. m.
Arrived Moscow 10:30 a. m. [991 miles].
Left Moscow 10:00 p. m.

FRIDAY, JUNE 26.
Arrived Novo-Sibirsk, Siberia, 8:32 a. m. [1,579 miles].
Left Novo-Sibirsk 5:45 p. m.
Arrived Irkutsk, Siberia, 11:45 p. m. [1,055 miles].

SATURDAY, JUNE 27.
Left Irkutsk 12:10 a. m.
Arrived Blagovyeschensk, Siberia, 7 a. m. [1,009 miles].
Left Blagovyeschensk 9:30 p. m.

SUNDAY, JUNE 28.
Arrived Khabarovsk, Siberia, 12:30 a. m. [361 miles].

MONDAY, JUNE 29.
Left Khabarovsk 4 a. m.
Arrived Solomon, Alaska, 36 miles from Nome, 8:45 p. m. [2,500 miles].
Left Solomon for Fairbanks, Alaska, 11:30 p. m.

TUESDAY, JUNE 30.
Arrived at Fairbanks 2:25 a. m. [520 miles].
Left Fairbanks 8:24 a. m.
Arrived Edmonton, Canada, 6:35 p. m. [1,380 miles].
Left Edmonton for New York, 5:39 a. m.
Total miles flown, 13,410.
Elapsed time, 7 days 14 hours 39 minutes.
Flying time, 3 days 22 hours 44 minutes.

CHICAGO REPORTS TO WASHINGTON: BETTER EMPLOYMENT TREND

Washington, D. C., June 30.—[Special.]—The Chicago Association of Commerce today told the President's emergency commission on employment that employment conditions during the last week showed improvement due to the reemployment of several thousand men by Chicago manufacturing concerns.

Another indication of an improved employment situation as reported by the Illinois free employment bureau in Chicago was that in the week ending June 20 there were 300 fewer applications for work than in the previous week, although there had been approximately 100 fewer orders for workers received.

The association of commerce also reported that there had been a slight acceleration in the demand for construction materials for paving and foundation projects while automobile sales held to recent levels, with indications of a continued steady demand. Steadiness was also noted, according to the report, in the retail stores during the last week, with sales approximating those for the same period of last year.

SEATTLE BOUND TO TRY NO-STOP FLIGHT TO TOKIO

Boise, Idaho, June 30.—(AP)—Reginald L. Robbins and his navigator, H. S. Jones, en route to Seattle from Fort Worth, Tex., to prepare for a hop to Tokio, landed here tonight.

Telegraph Fort Worth.

Fort Worth, Tex., June 30.—(AP)—Reginald L. Robbins and H. S. Jones, Texas flyers, who left here this morning to fly to Seattle, from where they will attempt a trans-Pacific flight, messaged the Fort Worth Star-Telegram tonight they had reached Boise City, Idaho, and would spend the night there.

FOUND DEAD IN GARAGE.

John Erickson, 50 years old, 1457 Rascher avenue, was found dead yesterday in a garage in the rear of 4411 North Clark street. Police believe he died of auto gas four days ago.

PANAMA CANAL REVENUE DROPS $2,500,000 IN YEAR

[Chicago Tribune Press Service.]

BALBOA HEIGHTS, Canal Zone, June 30.—The Panama Canal's seventeenth financial year ended this evening. The year's net income from tolls, as well as other revenue, was about $2,500,000 less than last year, when it was $18,082,000.

"While revenue has decreased, operation cost has increased, mainly the cost of labor," Gov. Burgess said. "The Canal organization could easily handle twice the traffic, although it might be necessary to route part of it through after dark. The canal at present is not operating at night."

The year's transits totaled 5,530, an average of 15.15 daily. Last year transits numbered 6,186 and the year before that 6,413.

FORM CONVICTS' ADVISORY BOARD IN STATE PRISONS

Establishment of a convicts' advisory committee in the Joliet and Stateville penitentiaries, which will start functioning today, was announced yesterday by Warden Henry C. Hill.

Each cellhouse will have three representatives on the committee, who will receive inmates' complaints as to the type of employment given them, their food, treatment by guards, and similar matters, and pass the complaints on to the warden.

"This is not a self-government system," Warden Hill stated. "It does, however, give the warden an opportunity to get a closer view of conditions in the prison."

PRINCE OTTO'S BACKERS GAIN IN HUNGARIAN VOTE

[Chicago Tribune Press Service.]

BUDAPEST, Hungary, June 30.—On the occasion of his reelection as deputy to parliament from the district of Jasz-Bereny, which he has represented for 50 years, Count Albert Apponyi, Hungary's grand old man, was presented with a golden document weighing two pounds from the provincial government. Count Apponyi is a member of the government party which has elected 48 of the 189 deputies thus far chosen.

COUNT APPONYI.

One of the outstanding facts in the elections, which have been going on since Sunday, is the increase in the strength of the legitimist party, which favors Prince Otto as king of Hungary.

The legitimists so far have gained 16 seats against seven in the former parliament. Districts where secret balloting is taking place, the results of the vote will not be made known until tomorrow.

FORGETFULLY TOSSES $3,500 INTO FIRE; U. S. CAN'T REIMBURSE HER

Washington, D. C., June 30.—(AP)—The United States government which collects and spends billions of dollars every year, is unintentional gainer by $3,500 because the wife of a Granite City, Ill., railroad employe forgetfully tossed thirty-five gold notes for $100 each into the furnace with some old paper.

W. O. Woods, treasurer of the United States, has just written a letter to Mrs. Golda M. Thornburg [of 2426 State street], Granite City, telling her that in the ashes of the burned currency she submitted experts could find no trace of the gold notes she burned and there was no possibility of the government replacing the money.

Woods expressed his sympathy for her loss, told her that he believed her story, but added that he had no discretion under the law, which requires tangible evidence that the currency was burned before it can be replaced.

PHYSICIAN KILLS HIMSELF.

Steubenville, O., June 30.—(AP)—A verdict of suicide was returned today after the body of Dr. F. L. Bowsher, 52, with his throat cut, was found in his office by Mrs. Bowsher. Dr. Bowsher cut his jugular vein with a surgical knife, then drove the instrument into his heart.

Blum's-Vogue
630 South Michigan Avenue
HATS
$5
during the
Store-wide-Clearance
NOW in Progress!

PEARLIE POWELL
320 MICHIGAN AVENUE NORTH
Gowns · Wraps · Millinery
SUMMER FROCKS
Charming
French Printed Chiffons
special
$29 AND $49
Our workroom dresses of French Printed Chiffons . . . extraordinary values that have usually sold at double this price or more.

COUPON FOR TRIBUNE ACCIDENT INSURANCE POLICY
For New Policy or Renewal. $1.25 a Year
To secure the Chicago Tribune-Federal $7,500.00 Travel Accident Insurance Policy, or to renew for another year one previously issued to you, cut out and fill in the application below and send it with registration fee of $1.25 to Tribune Insurance Dept., Federal Life Insurance Co., 168 N. Michigan Ave., Chicago, Ill. Remit by money order or check payable to Federal Life Insurance Company. (During the first five years, as provided in the policy, the value of all specific indemnities increases 10% each year the policy is renewed.)
☐ NEW POLICY OR ☐ RENEWAL
Check here if you wish new policy. Check here if you wish old policy renewed.
APPLICATION for $7,500.00 TRAVEL ACCIDENT INSURANCE POLICY
Issued to Readers of the Chicago Tribune
If Renewal, write Policy Number here. No.....
(If you wish a new policy ALL QUESTIONS BELOW MUST BE ANSWERED. If you wish to renew a Policy previously issued to you, indicate above and fill in name, address and policy number.)
Do you apply for a $7,500.00 Travel Accident Policy in the Federal Life Insurance Company, issued only to Readers of the Chicago Tribune?.....
What is your Full Name?.....
Address?..... Number Street
..... City State
What is your Age?..... Place of Birth?.....
Date of Birth? Month..... Day..... Year.....
Are you Totally Blind or Deaf?..... Are you Crippled to the Extent That You Cannot Travel Safely in Public Places?.....
What is the name and address of person to whom you want this insurance paid in case you are killed? (If not answered insurance will be payable to your Estate.)
Beneficiary's Name?.....
Relationship?.....
Address?.....
Do you certify that you are or will become a reader of the Chicago Tribune?.....
Sign your name here.....
NOTICE: Not more than one policy will be issued to any one person. Issued Only to Applicants Over 10 and Under 70 Years of Age.

BRUCEWOOD DRESSES
Worth to $25—none less than $17.50 at
$10
Cool, midsummery little creations . . sprightly, airy . . bright prints, cheery silks, sheer chiffons . . a magnificent display of thrilling style and certainly of unprecedented value. Sizes 12 to 42
BRUCEWOOD DRESSES
Fine handkerchief linens and batistes
$6.50
Many are worth twice $6.50 . . many actually 3 times $6.50 . . and they're just the thing for a 100° scorcher . . light, cool . . and talk about style! Really, words can't express it. Sizes 14 to 42

Maurice L Rothschild
State at Jackson

Phone Harrison 9000 if you can't come in
$1.65 AND $1.95
REDSHIELD
48 gauge sheer chiffon hose for women at
$1.15
with picot or lace top
Hose of dazzling beauty, of wisp-like, almost unbelievable sheerness . . actual 48 gauge hose . . a great percentage with the new smart lace tops . . and we want to particularly emphasize that none's worth less than $1.65 . . fully half of them $1.95 . . and that's by today's value standard . . not last year's. All the newest summer shades
Maurice L Rothschild
State at Jackson

CHAS. A. STEVENS & BROS

"Resort Papers Please Copy"
Because the glorious Fourth is again rolling round.

Your Impressive Arrival
will get inch-high headlines if you're carrying a Nat Lewis handbag of this July's vintage. Choose from our new shipment of many different styles and materials — Calf, Patent, Pig, Crepe—in all the good colors from White to Black. (Only four sketched from this grand collection.) They're Nat Lewis's regular $15 to $25 bags, and the best part is we bought them to sell special at $9.75.
HANDBAGS, FIRST FLOOR

By Special Dispatch
comes news of this unique and shining measuring jigger. Take one to your hostess or take one with you to mix cool beverages with precise nicety. 9 inches long, silver plated—one end has a measuring jigger, the other has a spoon for stirring and in the middle is a bottle opener. $1.
GIFTS, SECOND FLOOR

Subscribing to
and wearing a flattering fashion is one sure way of having a glorious weekend. Five strands of chalk-white beads make a necklace that climaxes all the flattery and fashion that chalk-white beads can give you. $1.95.
JEWELRY, FIRST FLOOR

The Latest Edition
of the lingerie news is this new divided pantie slip that takes the place of brassiere, slip and panties. Double bodice top, slim fitting and in the right lengths for all your summer daytime frocks. Of fine French finish crepe, in white or tea rose. $8.75.
LINGERIE, SECOND FLOOR
CHAS. A. STEVENS & BROS
Store Hours, 9:30 to 6

TAX PROTESTERS TO GET BREAK ON CONROY'S ORDER

Pick Committee to Name Cutmore Successor.

The renovated staff of experts of the board of assessors were instructed late yesterday by Secretary John E. Conroy to resolve all doubts on the soundness of 1930 assessment complaints in favor of the complainants. Following this order the assessors, on completion of the 1930 assessment, announced the personnel of a citizens' committee to select the successor to Harry S. Cutmore, ousted chief appraiser.

The men who succeeded to the positions of the fifteen members of Cutmore's staff who resigned because they felt they had no protection "against inside or outside pressure toward favoritism or fix" after his removal, were summoned by Conroy. He turned over the complaints to them for investigation.

Give Breaks, is Order.

"Go out and look into them," he said. "But don't be too exact. Give the property owners a break. If there is no ground for the complaint don't be too rough—put in a little adolescence." [One of the appraisers explained Conroy uses "adolescence" as synonymous with "obsolcence"—a term meaning depreciation for age.]

The citizens' committee is composed of Mark Levy, president of the Chicago Real Estate board; Frank P. Murphy, member of the Cook county Real Estate board; S. E. Thomason, president of the Chicago Publishers' association; former Gov. Edward F. Dunne; Bruce Johnstone, a former president of the Municipal Voters' league; Sydney Gorham, former president of the Chicago Bar association; Homer J. Buckley of the Chicago Association of Commerce; August Gewecke, president of the Cook County Truck Gardeners' association, and Thomas Collins of the Hyde Park real estate board.

Offered to Kuehnle.

The assessors insisted they will leave the selection of Cutmore's successor to this committee. Three days ago Assessor Walter W. L. Meyer offered the post to Walter Kuehnle, one of the resigning members of Cutmore's staff, if he "would go along." None of the members of the joint commission on real estate valuations, which included George O. Fairweather, John O. Rees, Prof. A. R. Hatton, and Sewell L. Avery, was asked to serve on the committee.

County Assessor Gene G. Oliver is under sentence of 18 months for violation of the income tax law. During his trial evidence was introduced to show he failed to list in his earnings sums taken for fixing taxes.

The board last night completed the 1930 assessment, fixing the assessed valuation of the county's real estate at $3,492,954,476. Of this $2,779,244,099 represents the value of city real estate and $713,710,377 county real estate. The total represents an increase of $44,963,635 over the board of review's final figure for 1929 in the city of $2,734,280,734.

City assessments are:

	1930.	1929.
Rogers Park.....	$ 88,921,475	$ 87,210,240
Lake View.....	314,749,098	310,088,515
North	212,956,710	207,124,410
Jefferson	322,906,386	321,749,060
West	562,382,930	555,470,403
Hyde Park.....	402,758,134	411,530,799
South	265,438,054	260,748,099
Lake	601,168,647	589,131,273

Country townships, which were turned over to the reviewers last week, showed an increase of $17,242,119 in 1930.

Governor Pares Money Bills; Saves Million and a Quarter

BY ARTHUR EVANS.

[Chicago Tribune Press Service.]

Springfield, Ill., June 30.—[Special.]—Gov. Emmerson celebrated the sine die adjournment of the 57th general assembly today by knocking a million and a quarter dollars of appropriations.

J. B. LEONARDO.

By the way of practice, the executive lopped $905,000 from the appropriations made to the department of public welfare, in addition to its budget requests. One item pruned away was $415,000 to pay the cost of putting in an eight hour day for guards at the prisons and reformatories.

Columbus Statue Killed.

Another item knocked out was $275,000 for a bridge over the Illinois river at Spring valley. The veto pen likewise spiked Senator James B. Leonardo's bill for $25,000 for a statue of Christopher Columbus in Columbus park, Chicago.

Revenue relief was the parting note on which the assembly finished up. A joint committee headed by Senator Harold Ward [Dem., Chicago], drafted a formal argument for the gateway amendment which will be submitted at the November 1932 election. If adopted it would permit the amendment of three articles at a time instead of only one. It is to be made the nucleus of an effort to enable the classification of intangible property for taxation, which itself requires an amendment to the revenue article.

The state tax levy bill, providing $57,000,000 for the next two years, was signed by the governor. It provides $18,000,000 for general revenue purposes and $10,500,000 for state school purposes each year of the biennium.

Bohrer Bill in Doubt.

The Bohrer bill for semi-annual payment of taxes has stirred up controversy. The bill is on the governor's desk. Officialdom is arguing that it would cause additional expense, as the state fiscal system is based on yearly collections. On the other hand, business men and bankers are saying it would be of considerable relief to the taxpayers, and might reduce tax delinquencies and tax sales and loss of property. The outlook is that the bill will be signed.

A bill creating a commission of eleven to investigate the sources of state and municipal revenue and to recommend new sources of raising money to the next general assembly was one of those signed. The last commission produced the idea of a smokers' tax on cigarets, cigars, and tobacco, which was laughed to death in the senate.

Another measure growing out of the slump was signed, the Thon bill, which was devised for the protection of owners of real estate and building bonds, and to reduce the number of apartment hotels and buildings now in receiverships.

$350,000 for Fair Exhibit.

An Illinois building and exhibit to cost $350,000 at the Century of Progress exposition is provided in the Frank Ryan bill, which was signed. The Mancin bill for a survey for a west side medical center in Chicago was approved. It carries $25,000, conditional upon a like amount from the Cook county board.

Two measures growing out of the riots at Joliet penitentiary were signed. They were the Barr bills, requiring the state and its subdivisions to buy prison made products for institutions where possible, and setting up a board to plan prison industries.

To head off the practice of filing tickets composed of candidates who do not know they have been entered is the purpose of Searle's bill, which was signed. It requires that nominating petitions must contain statements of candidacy by the candidates. A Barr bill, also signed, defines a political party to be one which has polled 5 per cent [now 2 per cent] of the entire vote cast in the state or subdivision.

Bills Signed By Governor.

Following is a list of the senate bills signed by Gov. Emmerson today.

S. B. 190 [Paddock]—Classifies supervisors on county boards into two classes; one to be elected each two years.

S. B. 418, 419 [Barr]—Defines a political party to be one which has polled five per cent [now two per cent] of the entire vote cast in the state or subdivisions.

S. B. 439 [Harbour]—For a free employment office in Evanston, $18,000.

S. B. 492 [Lee]—County teacher's institute to be held three days instead of five.

S. B. 546 [Graham]—Permits Cook county forest preserve district to lease lands to veterans' organizations as grounds for convalescing sick and disabled veterans and as a site for rehabilitation structures.

S. B. 563 [Barr]—Supplies for the state and its political subdivision and the institutions of both must be purchased from prison made products, when possible.

S. B. 564 [Barr]—Creates a board to determine a standard brand of articles to be made by prisons and reformatories and an industrial board to plan prison industry.

S. B. 2624 [Meents]—Creates commission of eleven to investigate the sources of state and municipal revenue and recommends new sources of raising money to the next general assembly. Appropriates $25,000.

S. B. 628 [Thompson]—For employment office at Harrisburg, $15,650.

House Bills Signed.

House bills signed were as follows:

H. B. 61, 62 [Searle]—Requires nominating petitions to contain a statement of candidacy by the candidate in whose behalf the papers are filed.

H. B. 135 [Sullivan, T. J.]—Requires an agent of storage warehouse to file certificate disclosing his principles.

H. B. 243 [Black]—Changes agricultural drainage act as to bonds.

H. B. 248 [Jackson]—Threshermen's lien extended from four to eight months.

H. B. 505 [Lyons]—Prohibits sirens on vehicles except those in fire, police, or ambulance service.

H. B. 687 [Skarda]—For holding national encampment; United Spanish War veterans in Chicago, 1933, $25,000.

H. B. 726 [Thon]—Annual reports for surety companies to be filed March 1 instead of in January.

H. B. 931 [Thon]—To protect owners of real estate and building bonds. Makes it possible for bondholders' committees to bid at the sale then take the certificate of sale and use it as collateral at a bank to get funds to pay off the share due non-depositing bond holders.

H. B. 942 [committee]—Creates commission of fifteen to make survey of traffic needs, necessity of widening roads, and building new ones. Appropriates $5,000.

$50,000 for Legion Meet.

H. B. 950 [Rategan]—Appropriates $50,000 for expenses of holding American Legion convention in Chicago in 1933.

H. B. 1002 [committee]—For newspaper publication of conservation forest preserve act, $59,298.

H. B. 1049 [Ryan, Frank]—Creates Century of Progress commission. Appropriates $350,000 for an Illinois building and exhibit.

H. B. 1140 [Jenkins]—Creates commission to investigate feasibility of establishing state institution in Chicago for training in skilled trades and vocations.

H. B. 1142 [Mancin]—For a survey for west side medical center in Chicago, $25,000. Conditional upon like amount by Cook board.

GOVERNOR HERE WITH OPEN MIND FOR TAX PARLEY

Ready to Accept Any Plan from 42 Leaders.

(Continued from first page.)

today. The commission met at the offices of its chairman, Sewell L. Avery.

Mayor Outlines Proposals.

"Our program is pretty well known," said Mayor Cermak after the session. "We did not agree on any important changes. We believe, first, that every tax spending body must cut down its expenditures. A bond funding plan or some other way should be found to reduce the burden of tax anticipation warrant interest but taxes must not be increased. We urged at the regular session of the legislature a simplification of the tax assessing and collecting machinery. This is essential."

Mayor Cermak pointed out that the governor's conference will consider a plan broader in scope than one dealing only with the city. He said he hoped that out of it would come permanent relief for all the governments, state and local. He added, however, that he would unalterably oppose a state income tax that would be burdensome to Chicagoans.

Earlier in the day Mayor Cermak advanced, as one form of tax relief, a plan for consolidation of the overlapping taxing bodies. Unification of the forest preserves and the various park districts under one board would save 50 per cent of the present cost of operation under their scattered control, he estimated. He proposed that members of the board be appointed by the governor, president of the county board, mayor, and the Circuit court judges.

Expect Other Proposals.

Another suggestion of the mayor was that the ballot could be shortened and the costs of elections reduced if the clerks of various courts were appointed by the judges instead of being elected. The city clerk could be appointed by the council and the city treasurer by the mayor, he suggested.

Several definite programs, aside from that of the city administration, are expected at the governor's meeting. These will include proposals for the funding of one year's taxes and new schemes for the taxation of incomes and intangible property. Opposed to these suggestions will be a good deal of blunt talking about extravagance in government and relief for the taxpayers as well as the tax spenders, it is reported.

Whatever the trend of the discussion, it is likely to be candid as the conference will be held behind closed doors. Gov. Emmerson said that he had arranged for an executive session because he feared the men he had invited would hesitate to express themselves fully in public. The governor did not say if or how he would receive the school teachers who are planning to parade to the hotel in protest against not being paid their salaries.

HEAR THREE REMEDIES

Spokesmen for the county board and the Chicago real estate board, and a professor from the University of Chicago, went before a subcommittee of the city council's committee on efficiency, consolidation and reorganization last night to give their views on how the community may best approach the tax problem.

Hayden Bell, attorney for the county board, said that unless the assessment machinery is changed the city will face a rebellion by taxpayers. He declared personal property pays only from 5 to 12 per cent of the burden while real estate pays 37 per cent.

D. Avery Kimbark, vice president of the Chicago real estate board, advocated a bond issue to meet current obligations and to avoid two tax bills in one year.

Urges Unified Governments.

Dr. Simeon E. Leland, of the University of Chicago faculty, urged consolidation of the numerous local governments, pointing out that this would not only prove economical and result in greater efficiency but would enable the voters to fix responsibility for expenditures.

Dr. Leland pictured the citizen of Chicago as a wanderer in one of the most impenetrable jungles in all political geography. He represented the beasts of prey as the hundreds of governmental units which lurk in thickets of red tape waiting to devour the bankroll of the taxpayer. Changing the figure slightly, he said that Chicago has a three ring circus to support, with its menagerie of elephants, asses and mugwumps.

"The political structure has become too complicated for a citizen to understand the fiscal operations or to inform himself upon the qualifications of candidates," Dr. Leland said. "In Cook county there are more than 145 governmental units."

The Wholesale and Retail Stores will be closed all day Saturday, July 4. As has been our custom for years the Retail Store will close all other Saturday afternoons at 1 o'clock during July and August. The Wholesale closes Saturday afternoons at 1 o'clock the year round.

KEEP COOL
In Field's Silk Lingerie
$2.95 and $3.95

Cool silk Pajagown—"grand" to sleep in. Smart in pastel prints piped in plain pastels. Unusual at $3.95

Cool crepe de chine nightgown with smart, new lines. Tearose or blue trimmed with Alencon patterned lace. $2.95

Cool bandeau slip with bodice hooked at side. All you need wear with it is panties. Tearose or white with lace. $3.95

LINGERIE, FIFTH FLOOR, SOUTH, STATE
Also Evanston and Oak Park Stores

FULL MARSHALL FIELD QUALITY AT TODAY'S NEW LOW PRICES

MARSHALL FIELD & COMPANY

Cooling as a Summer shower!

Summer heat doesn't disturb your comfort in one of our Rogers Peet tropical Tweedmoor* sack suits.

The imported Scotch fabric is cool as can be, even in muggy weather. Porous cheviot weave.

Sturdy, too. Woven of extra-long fiber wool.

Beautifully patterned and hand-tailored by Rogers Peet to keep the style they put into the smart designs of the models.

$55 this season.

Other Rogers Peet tropicals from $35.

*Reg. U. S. Pat. Off.

Rosenthal's
31 S. STATE ST. NEAR MONROE

Special for the 4th . . . New . . . Summer
DRESSES
AT A NEW LOW PRICE!

All the snap and style you could wish for in a variety of the most popular summer materials . . . WASHABLES . . . SILKS . . . PRINTED CHIFFONS . . . CREPES and KNITS. All specially priced at

$6.50

MOST FOR YOUR MONEY AT THE HUB

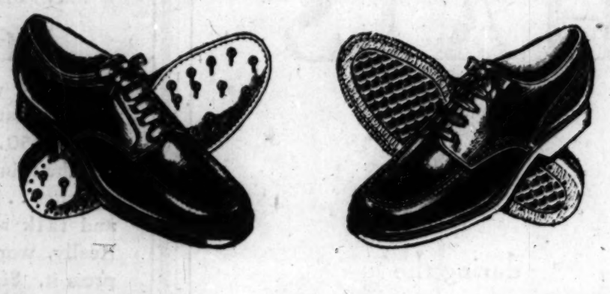

Entire Stock—$10 and $12
BASS TRUE
Golf Moccasins
On Sale at $8.85

Not the so-called "moccasin *type*" shoe—but genuine *True Moccasins*. The most comfortable Golf Shoe ever made. The soft elkskin uppers extend completely under the sole of the foot allowing free play for *all* foot and leg muscles. And every pair of these fine $10 and $12 Moccasins in our entire stock has been reduced to this low price.

THE HUB
HENRY C. LYTTON & SONS
State and Jackson CHICAGO · Orrington and Church EVANSTON · Marion and Lake OAK PARK · Broadway and Fifth GARY
© The Hub, 1931

SKOKIE KNITS
3-piece suits worth to $35 and none less than $17.50 at
$12.95

Not ordinary boucles . . but the rich, silky and very expensive kind . . many unusual tweed knits . . and there isn't a one that isn't fresh and brand new. Bright new oranges and greens . . new blues, tans and canaries . . all worth from $17.50 all the way up to $35, at $12.95

Maurice L Rothschild
State at Jackson

BANG!

We get ready for the 4th by exploding former prices on 250 pairs of our Rogers Peet Sport Oxfords.

Golf Oxfords!
White bucks!
Black trim! Tan trim!
Were $8.50 to $15—
$6.85 now!

Step into these bargains to complete your holiday wardrobe.

ROGERS PEET CLOTHING
Hats-Shoes-Furnishings
ANDERSON & BROTHERS
Michigan Boulevard
at
Washington

CHAS. A. STEVENS & BROS.

3 HOSIERY SPECIALS
that mean downright hosiery smartness for over the Fourth and other summer week-ends.

$2.95 very sheer 51-gauge 2-thread Chiffons, many smart colors. Special, $1.95

$1.65 Chiffons, wonderful range of suntan shades. Special, $1.25

$1.50 Chiffons with Lace Clox, dull finish. Special, $1

HOSIERY, FIRST FLOOR.

"Hot Dog! No More Fleas!"

Why let your dog's life be made miserable by fleas when they can be so easily and thoroughly prevented? Both Sergeant's Skip-Flea Soap and Sergeant's Skip-Flea Powder will positively kill fleas, lice and other vermin. Fleas are dangerous to your dog's health. Kill them this safe, certain way.

KEEP YOUR dog WELL

FREE DOG BOOK. Write for your *free* copy of the famous Sergeant's Dog Book on the diseases, care and feeding of dogs. Our Free Advice Department will answer questions about your dog's health. Write fully.

POLK MILLER PRODUCTS CORPORATION
809 West Broad Street : Richmond, Virginia
There is a Sergeant's Dog Medicine for Every Dog Ailment. Sold by Druggists and Pet Shops Everywhere.

Sergeant's SKIP-FLEA SOAP and SKIP-FLEA POWDER

OLD BAY STATE SOLVES PROBLEM OF TAX RELIEF

Commonwealth Does It by Cutting Expenses.

BY OSCAR HEWITT.

Leaders in Massachusetts say they have discovered "a practical solution of the revenue problem" which is the objective, Gov. Emmerson's conference is seeking today.

"Cut expense" is the Massachusetts remedy.

The Bay state commission on administration and finance reports that the state's direct tax, levied annually upon cities and towns of Massachusetts has been reduced 50 per cent. In 1920 and in 1921 it was $14,000,000. It was trimmed down to $8,500,000 in both in 1921 it was $14,000,000. It was slashed to $7,000,000.

Keep Expenses Down.

Massachusetts officials take pride in their record of keeping control of its governmental costs in the last seven years. The percentage of increase between 1915 and 1928 is much smaller in Massachusetts than in any other state of the nation, according to the official figures of the United States census bureau.

These statistics show that the state's expenses increased from $26,775,152 in 1915 to $51,769,991 in 1928. That is an increase of 93 per cent. The nearest competitor is Utah with a boost of 141 per cent. Illinois had a jump of 88 per cent, while the average of all of the states is 282 per cent.

Tax Cuts Are Urged.

Legislative committees in the last two sessions of the Massachusetts legislature have urged tax cuts and presented bills to accomplish that end. No such measures have been talked of in Illinois.

In explaining the tax cut bills, one of Massachusetts reports says: "The legislation proposed in this report is designed to accomplish the following results:

1. Reduce taxes on productive industry, whether incorporated or unincorporated, by approximately one-third.
2. Reduce taxes on real estate to some extent at once, and by an increasing amount in the future.
3. Reduce taxes on wages, salaries and business income by one-third.
4. Reduce the present tax on interest and dividends by one-half.
5. Increase the income tax exemptions for those most in need of them.
6. Increase and simplify the householder's exemption on tangible personal property.

That drastic program did not prevail, but various Bay state public officials continue to urge tax reduction.

Committee Report Cited.

The Massachusetts house committee on taxation, in a later investigation and report, argues the imperative need of relieving industry of some of its taxes. It reads:

"The prosperity of the state depends largely upon the prosperity of its industries. Our industries today are in direct competition with those of the entire world. We should do whatever can fairly be done to enable our industries to compete on favorable terms.

"Leaving out of consideration federal taxes, the average corporate industry, in 1929, paid approximately 11.91 per cent of its net income for state and local taxes. A substantial part of the direct cost of production is the cost of taxes, all of which are a direct handicap in competition.

A Menace to Industry.

"Since nearly all of the tax on industry is a local tax, its unchecked growth is a real menace to industry. One of the primary purposes of the accompanying bill is to relieve and assist industry, and to check the mounting tax burdens on real estate and machinery.

"Industry may be relieved by diminishing the cost of government. One of the major costs of government is the payment of interest. Vast sums are spent annually for interest on money borrowed in anticipation of taxes. Another cost of government is in the administration of the tax laws."

The last three sentences also describe conditions in Chicago, as well as in Massachusetts cities.

In addition to cutting the direct state tax in two this commission has reduced the direct state debt from $[illegible] in 1919 to $11,181,794 in 1930, thus reducing the interest charge.

"The major credit for these accomplishments," reads the report, "belongs to the successive governors and legislative leaders who have been in office in the period in question."

All of this indicates what is meant by "tax relief"—a phrase frequently used locally—in Massachusetts. To nearly every session of the Illinois legislature in 20 years Chicago public officials have appealed for "tax relief."

Invariably the bills which the legislature was asked to pass and did adopt gave no relief to taxpayers. All of these measures increased taxes.

The only "relief" given was to the officials of the local governments. They were "relieved" by getting more taxes to pay for the expenses they had incurred. That is the history of "tax relief" in Illinois back to 1912—a check further back not having been made.

This is in striking contrast with the meaning of "tax relief" in Massachusetts.

Contrast in Relief Plans.

The "tax relief" advocated by Mayor Cermak at the current session of the Illinois legislature was to "put teeth" in the personal property tax laws and to give the city large powers to impose license fees upon business.

In New York and Massachusetts both of those plans would be classed as increases in taxes, yet Mayor Cermak proclaimed three times he would "not stand for any increase in taxes."

3 OF GEORGE J. GOULD'S CHILDREN BORN OUT OF WEDLOCK INHERIT

New York, June 30.—[Special.]—Justice Edward J. Glendon ruled today that the three children of the late George J. Gould and Genevieve Sinclair, born before their parents' marriage, are entitled to share in a $30,000 bequest of their grandmother, Helen D. Gould, who died in 1899.

In her final testament, Mrs. Gould repeatedly used the phrase "lawful issue" in making bequests, but when she bequeathed the principal of a $30,000 trust fund to the children of each of her sons, she used the terms "surviving issue."

This was interpreted by Justice Glendon to include legitimate and illegitimate offspring on equal basis.

FATE OF SCHOOL SCRIP PLAN IS UP TO MAYOR TODAY

All Depends on Whether He Signs Tax Warrants

A showdown on the school board's plan to pay its employes and contractors with scrip will come today, when Mayor Cermak and City Controller Szymczak are asked to sign the tax anticipation warrants on which the scrip in the form of certificates would be based.

CHAS. E. GILBERT.

Officials of the school board yesterday expressed themselves as confident that the signatures would be obtained in spite of intimations that the mayor and the controller were reluctant to sign. Charles E. Gilbert, secretary of the school board and trustee under the scrip plan, will send the blank warrants to the mayor today with a communication setting forth the full details of the plan.

"When they understand fully what the plan is," said Thomas V. Sullivan, attorney for the board, "I'm sure they will be willing to sign the warrants."

Mayor Cermak said that his action on the warrants would be governed by the opinion of Corporation Counsel Sexton. All but two of the members of the board are holdovers from the last administration who refused to surrender their offices following Cermak's inauguration.

"Their trouble is of the trustees' own making," said the mayor. "We will be willing to extend more courtesies to them than they would extend to us, if we can help out the employés."

He picked up from his desk a report showing that during June, July, August and September the school board will keep at work thirty-five assistant engineers, temporary appointees of the last administration, whose wages for the summer will total $42,000.

"What do they do?" Mayor Cermak demanded.

"They fire," he was told.

"Fire what?"

"Fire boilers."

"Then maybe they are responsible for the heat wave," the mayor said.

"There is no more need for a fireman in the schools during the hot months than there is for street sprinkling in the winter," the mayor added. "Why didn't they lay them off, as I did the engineers at police stations, and try to save a little money for teachers' salaries next fall?"

Controller Stands Firm.

Controller Szymczak, when asked what action he would take when the warrants were presented for his signature, reiterated his statement of Monday, in which he declared that the city would not release any tax warrants unless "cash or its equivalent" were paid into the treasury for them.

School teachers will parade down Michigan avenue today to impress their woes on Gov. Emmerson and the two score Chicago leaders who will be conferring with him at the Stevens hotel regarding the city and state financial problems. Miss Agnes Clohesy, president of the elementary school teachers' union, who issued the call for the parade, estimated that 5,000 teachers would be in line.

CHILD KILLED IN WINDOW FALL.

Henry Gilbert, 2 years old, colored, was killed yesterday when he fell from a window of his home at 1405 South Throop street.

TWO TAX FIXERS ARE SENTENCED TO JAIL TERMS

Judge Sabath Finds Three Guilty of Plot.

Found guilty by Judge Joseph Sabath in Criminal court yesterday of a conspiracy to reduce taxes on Michigan avenue property, Herman J. Goldberg, a tax expert, and Charles A. Mead, former employé of the board of review, were fined and sentenced to the county jail. The men pleaded not guilty and waived a jury trial four weeks ago. Judge Sabath has had the case under advisement since the hearing.

Goldberg, accused leader of the tax fixing plot, was fined $1,000 and sentenced to three months in jail. Mead was fined $200 and sentenced to one month in jail. Robert Wall, an employé of Goldberg, who also was convicted in the conspiracy, was fined $1,000.

Manipulate Tax Records.

The three men were convicted of manipulating tax records in the offices of the board of review in order to reduce by $500,000 the assessed valuation on the property bounded by Ohio and Rush streets and Grand and Michigan avenues. This block is owned by a syndicate headed by Murray Wolbach.

Wall was said to have been the contact man between Wolbach and Goldberg. Goldberg was alleged to have arranged with Mead to manipulate the board of review records.

When the defendants appeared before Judge Sabath yesterday their attorneys sought to introduce new evidence, but an objection by Assistant State's Attorney Homer Dodge was upheld on grounds that he had not been notified.

Judge Hits Tax Fixing.

In passing sentence, Judge Sabath commented on the "seriousness of the crime in this indictment," saying that too often tax fixing methods were used which shifted the tax burden from the large property owner to the small home owner.

During the trial Wolbach testified that he had thought the taxes on the property were too high and had retained Goldberg as an expert to attempt to obtain a reduction. He said he did not know what methods Goldberg employed.

After the judge had passed sentence a motion for a new trial was entered and set for a hearing on Aug. 3.

Two Girls Held to Grand Jury on Robbery Charges

Tony McGowan and two girls, Peggy Dawson and Mary Zimmerman, were held to the grand jury under $10,000 bonds each on robbery charges yesterday by Justice of the Peace Frank Synakiewicz of Blue Island.

Leschin's Annual
JUNE CLEARANCE
of strictly handmade
SHOES
$9.85
formerly $22.50
LESCHIN
318 Michigan Avenue, South

ADVERTISE IN THE CHICAGO TRIBUNE

SAKS-FIFTH AVENUE
CHICAGO

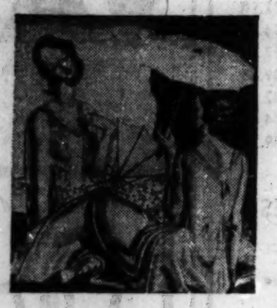

Speaking of Gay Summer Days

Saks-Fifth Avenue presents a collection of

Fresh New Summer Fashions

at prices never before offered . . .
made especially for this pre-holiday event

WOMEN'S AND MISSES'

Imported Hand-Made Silk Crepe Dresses in the New Summer Pastel Shades

Imported Embroidered three-piece Linen Suits

Imported Knitted two-piece Golf Suits

Imported Crepe Silk Skirts with Striped Sweater Tops

IMPORTED TO SELL UP TO 85.00

Special 35.00

An extraordinary event . . . Every dress here is immaculately fresh . . . never before tried on . . . every Fashion offered here has the beauty of design, the exquisite details of finish and the impeccably fine fabrics that Women of Fashion appreciate.

FASHIONS—SECOND FLOOR

Millinery

GENUINE IMPORTED WHITE TOYO HATS

Made to Sell for 10.00

Special 5.00

STREET FLOOR

North Michigan at Chestnut

Tremendous new shipments of high quality cool summer suits at values that outvalue all

IN OUR GREAT 6th FLOOR SUMMER SUIT STORE

Feather-light silk-lined imported tropical worsted suits of de luxe quality at

$40

Cool beyond your wildest imagination . . tissue thin . . porous . . all needled with a skill and care that makes them hold their shape in spite of their lightness . . cool grays, tans, browns, blues . . sizes and models for all regular, long, short and large men. Every one is lined with practically weightless silk and represents a value 'way, 'way beyond their price

Shape retaining tropical worsted suits of unmatched value at

$20

Here's a value of tremendous importance . . they're not just ordinary summer suits but they're needled and styled in a way that's practically unheard of at this price . . actually thousands of suits in every new light shade . . all shape retaining . . all marvelously cool . . by all means, don't miss seeing them

A strong feature value group of high quality summer suits at

$25

New patterns, new cool colors . . new spirited styles for young men and restrained styles for men of all sizes and builds . . light, airy, breeze-inviting . . 2- or 3-piece models . . all hand needled in a very exceptional way . . all values of great and impressive force

French flannel sport coats in blues browns greens
$18
Single or double breasted models

English linen slacks —the new thing for golf at
$5
Flannel slacks $6.75 and $7.50

Pebble cloth beach robes specially priced at
$3.95
With de luxe cord piping

Fine quality white flannels and striped serges at
$6.45
Others at $8.50 $10 $12 $15 $18 $20 and $25

In our new sportswear department 4th floor

MAURICE L ROTHSCHILD

MINNEAPOLIS — State at Jackson CHICAGO — ST. PAUL

Studebaker has already led nine cars to *free wheeling*
MORE cars will "follow the leader" soon!
Studebaker
Builder of Champions

$8,000,000 DUE ON PUBLIC BONDS TO BE PAID TODAY

Borrow Cash from Local Government Funds.

BY OSCAR HEWITT.

More than $8,000,000 will be paid today by Cook county local governments in bonds and interest due on July 1. A large part of the amount has been borrowed by the local governments from their own public funds. About $200,000 was loaned by banks.

There will be no defaults on the bonds as there was on June 1 when the county was unable to raise $1,868,400 in principal and interest.

The amount to be paid out by each of the local governments on bonds and interest today is as follows:

Government—	Amount.
City	$2,831,438
Sanitary district	2,497,447
South Park board	1,031,906
West Park board	619,034
Lincoln Park board	529,276
School board	458,375
Cook county	55,000
Total	$8,022,524

Nearly every one of the governments, it was stated, obtained the cash with which to meet its bond obligations by borrowing from temporarily idle funds. Not one had the total required on hand in the proper fund.

The county, according to officials, will endeavor this month to refund the bonds and interest due June 1 and today, by authority of a legislative act which becomes effective today.

$162,386,926 Collected.

County Treasurer McDonough reported yesterday that he has collected $162,386,926 of the 1929 current taxes, out of a total levy of $260,422,734, due May 15. Accordingly 62.4 per cent of the current taxes have been received, and there still remains $98,035,808.80 delinquent. There is also about $15,800,000 in forfeited taxes of previous year.

Of the 1929 real estate taxes totaling $202,421,527, there has been collected $124,549,674, or 61.4 per cent. Of the $45,501,207 of personal property taxes levied, the collections total $25,855,128, or a trifle less than 56 per cent. Except where there is a legal question regarding the taxes, the railroads have paid.

$143,450,723 Paid Out.

Of the taxes received, there has been distributed an aggregate of $143,450,723. The undistributed portion is being held temporarily for collection fees, extension fees, commissions and possible errors, until an audit of the books is completed.

The following table shows how the millions collected have been distributed to the principal local governments, together with the approximate percentages of the undistributed collected taxes to which each government is entitled:

Government—	Amount distributed.	Percentage undistributed.
State	$ 9,836,190	6.92
County	8,498,670	22.18
City and schools	85,500,000	3.80
Forest preserves	1,960,000	10.74
Sanitary district	13,135,000	3.76
South parks	6,850,000	3.48
West parks	2,250,000	6.51
Lincoln park	1,350,000	6.65

The total collections of the 1929 taxes falls considerably behind the 1928 collections of last year. Of the 1928 taxes 74.8 per cent were collected, as compared with 62.4 per cent of the 1929 taxes to date. This difference in percentages is the equivalent of $33,292,000 in 1929 taxes. In a word, it will be necessary to collect $32,292,000 more of the 1929 taxes in order to equal the percentage of collections of the 1928 taxes.

VIOLATED NO TRUST, CALDWELL TESTIFIES IN BANK CRASH CASE

Nashville, Tenn., June 30.—[Special.]—Rogers Caldwell, once toasted over the south as a financial genius who would lead his section of the country into economic power, defended himself on the witness stand of Criminal court today on a charge of fraudulent breach of trust in the matter of securities for a $200,000 county highway bond purchase by Caldwell & Co., his collapsed financial house.

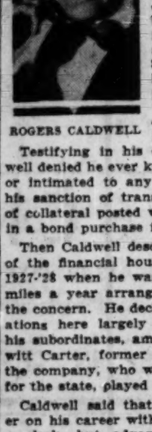

ROGERS CALDWELL

Testifying in his own behalf Caldwell denied he ever knew of, condoned, or intimated to any of his employes his sanction of transferring one type of collateral posted with a trust bank in a bond purchase for another.

Then Caldwell described the growth of the financial house to its peak in 1927-'28 when he was traveling 60,000 miles a year arranging big deals for the concern. He declared he left operations here largely in the hands of his subordinates, among whom J. Dewitt Carter, former vice president of the company, who was a star witness for the state, played a prominent part.

Caldwell said that he started Carter on his career with the company as a clerk, but advanced him rapidly and put many affairs of trust entirely under Carter's authority.

"Did you direct any one to remove securities from the Hardeman County Trust," he was asked.

"I did not," answered the banker.

DETROIT GETS $5,000,000 FROM FORD AT 3½ PCT.

Terms Are Better Than Bankers Offered.

Detroit, Mich., June 30.—[Special.]—The city of Detroit today accepted an offer by the Ford Motor company to lend it $5,000,000 at 3½ per cent interest until Sept. 15.

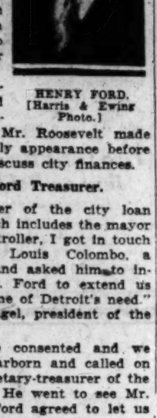

HENRY FORD. [Harris & Ewing Photo.]

The loan was approved by the council and G. Hall Roosevelt, city controller, and the council voted to meet in special session Wednesday to pass the proper resolution.

The announcement of the Ford offer came dramatically when Mr. Roosevelt made his regular weekly appearance before the council to discuss city finances.

Call on Ford Treasurer.

"As a member of the city loan commission, which includes the mayor and the city controller, I got in touch yesterday with Louis Colombo, a Ford attorney, and asked him to intercede with Mr. Ford to extend us a loan in this time of Detroit's need," said John C. Nagel, president of the council.

"Mr. Colombo consented and we went out to Dearborn and called on B. J. Craig, secretary-treasurer of the Ford company. He went to see Mr. Ford, and Mr. Ford agreed to let us have the $5,000,000 we need."

"These terms are better than anything the bankers have offered us," observed Councilman William P. Bradley.

Pass Up New York Bankers.

The Ford loan will make it unnecessary for the city to pursue its efforts to obtain more money from the New York banks at this time, Mr. Roosevelt informed the council. The new fiscal year will start Wednesday and new tax money will start coming in.

Mr. Nagel and Mr. Bradley pointed out that the Ford loan is more advantageous than the proposal offered by the bankers in that the bankers demanded the first $6,000,000 collected in taxes and that they be repaid by July 20. There are no such strings on the Ford offer. The New York loan also was offered at 3½ per cent.

200 Jewish Homes Burned by Mob of Greek Rioters

[Chicago Tribune Press Service.]

ATHENS, Greece, June 30.—The Greek government rsports that 200 wooden houses belonging to Jews were set on fire by a mob of anti-semitic rioters last night. The demonstrators first demolished a café.

NINE INDICTED AT CROWN POINT; 2 ARE OFFICIALS

Lake County (Ind.) Board Members Accused.

Two county commissioners, five prominent Gary property owners, and two Hammond business men were named in indictments returned yesterday by the Lake county, Indiana, grand jury at Crown Point.

The two county commissioners, James Black and William Linton, Republicans, and the two Hammond business men, Eugene Carpenter, representative of the North State Publishing company, and Ross Smith, head of the Hammond Inspection company, were indicted for alleged irregularities in awarding contracts and obtaining fees.

Hotel Owners Indicted.

The five Gary business men were indicted on a charge of renting property for gambling purposes. Those indicted were Dr. Carl Boardman, John B. Burke, owner of the Baltimore hotel; Adolph Deutsch, owner of the Lake hotel, and Leslie R. Bain and D. S. Fruse, real estate dealers.

The county commissioners are accused of negligence in paying $80,000 fees to Smith for the inspection of road materials used by the county. Smith was charged with filing false claims, the prosecutor charging that he was paid $80,000 for tests that actually cost only $1,700.

Charged with Perjury.

Carpenter, the other Hammond man indicted, was charged with perjury in connection with filing a false affidavit with his bid for furniture for the county treasurer's office.

The Gary property owners are alleged to have rented certain parcels of their holdings purposely for gambling.

3d Bank Robber Captured; Hid All Night in Culvert

After hiding all night in a culvert, Lawrence Beckett, 19 years old, one of the five bandits sought for the holdup of the State bank of Frankfort, in Will county, Monday afternoon, was arrested yesterday by a detail of state highway police who found his hiding place a few miles from Frankfort. He was armed with a pistol and police said he admitted taking part in the attempted robbery. Two other robbers were captured by a posse of businessmen as they fled from the bank. Two others are still at liberty.

HOT DOG, BEER WEDDING FEAST BRINGS DISASTER

A honeymoon which started with a banquet of hot dogs, peanuts and beer and ended a week later with a punch in the nose was described to Judge John J. Sullivan yesterday by Phillip Paolino, 1438 West Polk street, and his wife, Emma, 814 North Hermitage avenue.

They married Sept. 28, 1930. She left him a week later, and he is suing for divorce, charging adultery. She has a crossbill for separate maintenance pending, charging her husband with striking her on several occasions during their brief married life.

"I want my $500 back," Mrs. Paolino complained.

"I spent it for the wedding party," Peter explained. "I bought a barrel of beer, 98 pounds of hot dogs, 1,500 buns and 100 pounds of peanuts. Her friends ate as much as mine did."

"It seems to me that the wedding party was a joint affair," ruled Judge Sullivan. He gave Mrs. Paolino $5 a week temporary alimony.

Arraign Boy as Police Killer; May Plead Guilty

Arraigned yesterday before Judge Joseph Sabath in Criminal court, 15 year old Varner Corry, confessed slayer of Policeman Edward Smith, was granted a continuance until tomorrow when, it is said, arrangements may be made for him to plead guilty to a charge of manslaughter. Corry shot the policeman after the latter had ordered Corry and two other boys out of a swimming pool at John Marshall High school last Memorial day, when the school was closed.

IF YOU ARE NOT SLENDER

Beautiful, Washable Extra Size Merchandise in a Price Slashing

Clearance!

Dresses---Coats

Reduced to 1/2 Price!

Second Floor

$16.75 Dresses . . Now	$ 8.37	$59.75 Dresses . . Now	$29.87
$25.00 Dresses . . Now	$12.50	$65.00 Dresses . . Now	$32.50
$29.75 Dresses . . Now	$14.87	$69.75 Dresses . . Now	$34.87
$35.00 Dresses . . Now	$17.50	$75.00 Dresses . . Now	$37.50
$39.75 Dresses . . Now	$19.87	$79.50 Dresses . . Now	$39.75
$45.00 Dresses . . Now	$22.50	$85.00 Dresses . . Now	$42.50
$49.75 Dresses . . Now	$24.87	$89.75 Dresses . . Now	$44.87
$55.00 Dresses . . Now	$27.50	$98.50 Dresses . . Now	$49.25

Original price tickets remain—½ deducted at time of sale

SPECIAL GROUPS OF SUMMER DRESSES

$10 ($17.50 Value) $12.95 ($22.50 Value) $15.75 ($29.75 Value)

Coats at Half Price!

$25 to $175 . . . . . Now $12.50 to $87.50

Broken Sizes, 18+ to 30+, 35½ to 47½ and 38 to 56

Lane Bryant

101 N. WABASH — CORNER WASHINGTON

We Believe These to Be Chicago's GREATEST GOLF BALL VALUES

Walgreen Co

Certified

Guaranteed the Equal of Any Ball Made—*Regardless of Price!*

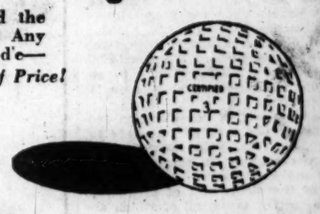

45c EACH

3 for 1.35
4.95 Dozen

If just one round of play with a 45c Certified Golf Ball doesn't convince you that paying more for any golf ball amounts to nothing more than sheer superstition—we'll gladly refund the purchase price.

You'll find Certified Balls lively, accurate, practically cutproof. They are made for the golfer who insists on the best.

Peau-Doux

A Genuinely Good Golf Ball at a Very Low Price!

33c EACH

3 for 90c
3.45 Dozen

This good golf ball is an outstanding value for the money.

Peau-Doux golf balls fly true and far. They putt accurately and stand up well under hard play. We recommend them unhesitatingly to every golfer who wants to cut his golf expense without handicapping his game.

Save at Walgreen's

PEACOCK SHOE SHOP

STATE STREET ENTRANCE • PALMER HOUSE

Three prices with a single thought . . . to give

"Unexcelled Values in Fine Footwear"

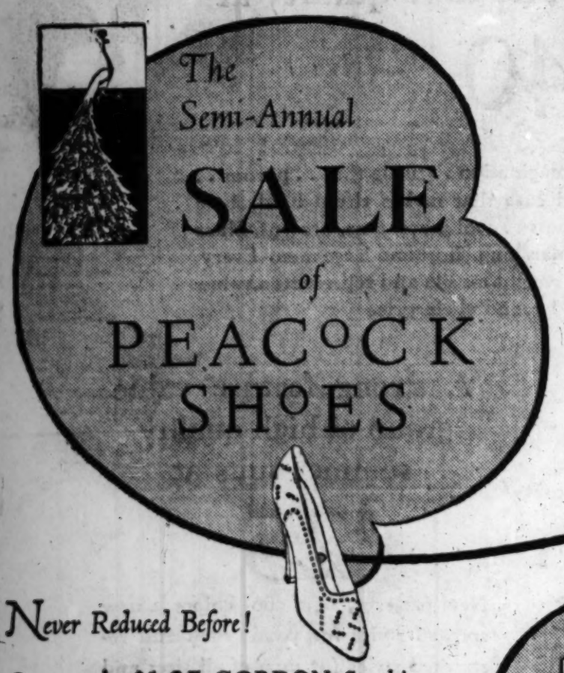

The Semi-Annual SALE of PEACOCK SHOES

$7.75 $8.75 $9.75

These new low prices offer you unexcelled values by way of the most drastic reductions in the history of our twice-yearly sale events. Myriads of new summer styles . . . original PEACOCK *hi-arch narrow heel* shoe creations in White, Beige and Black Kid, White and Natural Linen, and other colorful materials were previously priced to $18.50. *All Sales Final.*

Never Reduced Before!

Our regular $1.35 GORDON Stockings

Individually Proportioned

$1

2 pairs $1.90

For the first time, tall and petite women, as well as average size women share in the savings of our Gordon Hosiery Sale. Three proportions:

REGAL (tall) . . . 33 inches long
PRINCESS (average) . . 30 inches long
PETITE (small) . . . 28 inches long

in sheer and midweight chiffon are offered at 2 pairs for 95c each. The hosiery is our regular in-stock $1.35 grade in a complete range of costume colors.

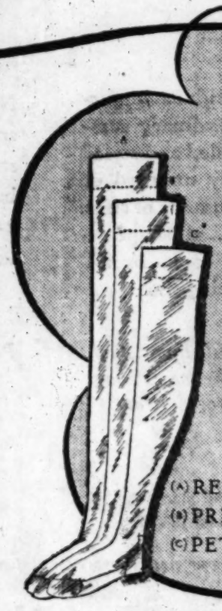

The Semi-Annual SALE of GORDON HOSIERY

(A) REGAL
(B) PRINCESS
(C) PETITE

EVERY PAIR PERFECT . . . HOSIERY MAIL ORDERS FILLED PROMPTLY

At the conclusion of this sale, the price of these stockings reverts to $1.35 a pair

POROSTYLE SUITS

The finest summer suits in the world-customized by

Hickey-Freeman

Let the sun beat down . . let it scorch . . let it burn. Your Porostyle's cool, light, comfortable . . it catches the slightest little breeze . . and it never loses its well-groomed appearance . . for it's needled of rare and beautiful imported porous weaves in a way that makes it unquestionably the finest summer suit in the world. A large assortment for men of every size and build

$70

6th floor

Maurice L Rothschild

State at Jackson

JOE GREIN HOST AT BONFIRE OF FAULTY SCALES

City Sealer Uses Ax on Cheating Measures.

City Sealer Joe Grein headed a triumphal procession through the loop yesterday to the tunes of a children's band and bugle corps, convoying a truckload of fraudulent scales and measures confiscated in his campaign against short weighing dealers.

The parade ended at 7th street and the Outer drive, where the scales and measures were burned in a giant bonfire. The sealer swung an ax himself, smashing up some of the iron scales which escaped the flames.

Warning to "Racketeers."

"We staged this demonstration to convince the short weight racketeers that they must go straight," he said. Among the articles destroyed were 60 scales, 100 short measure baskets and containers and 200 peddlers' measures.

The music for the occasion was furnished by the Weber Juniors' drum and bugle corps, recruited by County Commissioner Charles H. Weber. Following the bonfire, Sealer Grein was the host at a luncheon at which Roger Cermak, Acting Police Commissioner Alcock, Commissioner Toler, attaches of the sealer's office, and the children were guests.

Arrest in Evanston.

Ingal Lubbing, 1913 Melrose avenue, a truck driver for the Silver Cook Coal company at 1800 Lawrence avenue, was arrested on a short weight charge in Evanston yesterday. City Sealer M. J. Woodman of Evanston stated that the load of coal Lubbing was delivering was 430 pounds underweight.

Cheating Measures and Weights Are Burned

City Sealer Joseph Grein standing in front of heap of confiscated scales, measures, baskets, and boxes at 7th street and Lake Michigan before starting bonfire in which they were consumed.
[TRIBUNE Photo.]

Eleven Slain in Political Battle at Colombia Fair

[Copyright: 1931: By the New York News.]

BOGOTA, Columbia, June 30.—A four hour political revolver battle resulted in the deaths of 11 persons, including a parish priest and a police sergeant and nine were seriously wounded last night in the town of Molagavita, state of Santander, during a clash at the annual fair.

Brazilian Army and Navy Flyers to Carry Air Mail

[Chicago Tribune Press Service.]

RIO DE JANEIRO, June 30.—Postal service between the numerous state capitals will be started soon by Brazilian army and navy aviators. Trial trips will be made on July 2 between Rio de Janeiro and Porto Alegre.

Bishop Cannon's Son Says 2 Men Took Shot at Him

[Chicago Tribune Press Service.]

Los Angeles, Cal., June 30.—[Special.]—Richard H. Cannon, son of Bishop James Cannon of the Methodist Church, South, today reported to police that he had been fired on by two assailants in an automobile which forced his car to the curb.

MOST FOR YOUR MONEY AT THE HUB

An Unprecedented Sale of

The Famous Supernatural Ecuadorian Panamas

$4.95

The first time these famous Ecuadorians have ever been sold here at this sensationally low price. They're hand made, hand blocked, and of a fine texture. The smartest snap brims as well as the more conservative shapes for older men.

THE HUB

HENRY C. LYTTON & SONS

State and Jackson, CHICAGO — Orrington and Church, EVANSTON — Marion and Lake, OAK PARK — Broadway and Fifth, GARY

©The Hub, 1931

19-25 N. State St. Store open 9:30-6. Auto Parking Service Wabash Door. No delivery charge.

CHAS·A· STEVENS ·& BROS

Cool—cooler—coolest! These new Stevens Fashions will make the Glorious Fourth cool, chic and thrifty!

Printed Chiffons, we would ordinarily sell for $17.50. A special shipment, now $12.50 Summer colors.
Moderately Priced Frocks Fourth Floor

Jacket Suit of Flat Crepe with tucks, $35
Fourth Floor

Sun Seal silk and wool low-back Swim Suit. Durable, non-shrinking, non-stretching with style, color and fit. $5.95.
Imported Crinkle rubber Beret, 75c.

A tri-color Suit of Jersey with a flare to the trunks, $5.95.

Summer Sports Shop Third Floor

The Bow-Back Suit of Jersey, simply divine for sun-tan, $7.95.
Imported rubber tri-color cap, $1.50.

It looks hand knit, this one-piece Suit in white with navy or brown.....$10
Imported crinkled rubber turban, $1

Flattering Panama with feather $5
Fifth Floor

Jacket of washable Truhu Crepe. $7.95
Sports Shop—Third Floor

Coat of white Polo Cloth. Unlined $17.50
Lined, $25
Third Floor

Crepe Shantung Frock with contrasting Jacket.. .....$17.50
Sports Shop—Third Floor

Frock of washable Truhu Crepe with crystal buttons.. .....$13.75
Sports Shops—Third Floor

Transparent velvet Evening Jacket. Black and colors. $17.50
Third Floor

Frocks and Jackets every active young person needs by the dozen! Junior Deb Salon-Fifth Floor

Frocks $10.75

Jacket of Flat Crepe. White and colors.

Jackets $3.50

Flat Crepe Bolero Jacket. White and colors.

Chicagoland—the ideal summer resort offers you a glorious vacation.

Shantung Frock with crochet inserts.

Flat Crepe Frock with bows on shoulders.

Flat Crepe Frock with cape collar.

Smartly simple Flat Crepe.

Spend your most enjoyable vacation right here in Chicagoland!

SEES COLLAPSE OF CATALAN HOPE OF INDEPENDENCE

Drive Sentimental, Says Spain's 'Next' Premier.

BY JAY ALLEN.

[Chicago Tribune Press Service.]

MADRID, June 30.—Alejandro Lerroux, who will be the next premier, everybody says, when the provisional government resigns and the newly elected assembly takes hold on July 14, gave his first interview tonight, predicting an early collapse of Col. Francisco Macias movement for an autonomous Catalonia within the Spanish republic.

COL. FRANCISCO MACIA. [Acme Photo.]

Señor Lerroux was elected by six Spanish constituencies, but only as a minority representative in Barcelona.

"The movement in Catalonia is composed of two contradictory impulses," he said. "On one side there is the impulse to be sentimental and confused, and this expresses the personality of Catalonia. It is more or less romantic and more or less imprudent.

Impulse Materialistic.

"The other impulse is entirely materialistic, made up of elements which, without affiliation to the country's ideals, aspires to social justice indefinitely imagined along different models which contemporary history offers. This is an accidental alliance and will not last long. Worthwhile elements associated with the movement will find themselves unable to do constructive labor and will be forced to the most extreme behavior to keep the loyalty of their clientele."

Lerroux said parliament's job is to draft a constitution "orientated to the left, full of the modern spirit, and with provisions for easy reform." The drafting committee tonight accepted an article by which, within unitary states, various regions can achieve self-rule on a three-fourths vote of the inhabitants, city council, and provincial committees.

Flyer Calls Plot "Nonsense."

Maj. Ramon Franco, the wild man of the skies, dropped in on Madrid by plane from Seville yesterday, nursing a broken leg, and very angry. He was out after the scalp of Miguel Maura, minister of the interior. The famous "revolutionary" plot in which Señor Maura implicated him was nonsense, Maj. Franco said.

LEARNS WOMAN SHE IDENTIFIED AS DEAD IS ALIVE

Miss Isabel Page of the Hyde Park hotel, 1511 East 51st street, who Monday identified a picture of a woman who was buried in potter's field May 14 as that of her seamstress, Mrs. Nell Cepelka, 5311 Dorchester avenue, yesterday learned that Mrs. Cepelka was alive and well.

"I'm most grateful for the fact that she is alive," said Miss Page, "but I'm very much provoked with her. I have been so worried about her that I didn't like to leave on a summer trip until the matter was settled. She disappeared from her rooming house two months ago, taking almost no belongings, and I heard not a word from her. The photograph which police showed me at the missing persons bureau of a woman whose body was taken from the lake was just like her—I could have sworn it was she."

Mrs. Cepelka herself thought the matter "a big joke," she said laughingly. She had been staying for the last two months at the homes of Mrs. Everett Rieman, 9772 Vanderpoel avenue, and Mrs. S. T. Pope, 9766 Vanderpoel avenue. She went to the home of Mrs. Rieman when threatened with a nervous breakdown, Mrs. Rieman said.

KILLS SWIMMER WHO DISTURBS HIS TROT LINE

Decatur, Ind., June 30.—[Special.]—Doras Werling, 27, was shot and killed by Joseph Everett, 53, early today following an altercation over swimming in St. Mary's river.

Werling, with James Halberstadt, 19; Thomas Halberstadt, 16, and Luther Sovin, 15, had gone to the river. Everett was running a trot line and told the boys they could not swim in the river. They persisted and Everett drew a revolver, shooting Werling in the left leg and right lung. Werling died ten minutes later.

Everett made no effort to escape, and was arrested by Burl Johnson, sheriff, and brought to Adams county jail. Admitting the shooting, he said the boys had "made him mad." Everett was held without bail. Werling's widow and son survive.

After it became known Everett was arrested special guards patrolled the jail.

Sing Sing Prisoner Stabbed to Death; Convict Confesses

Ossining, N. Y., June 30.—(AP)—Nazio Canorino, a waiter in the Sing Sing prison dining room, admitted late today, Warden Lewis E. Lawes said, that he had stabbed to death Frank Doyle, 21, of Brooklyn, a prisoner. Doyle's body was found in the recreation room locker of the new prison building this forenoon. He said Canorino claimed he killed Doyle in self-defense. No charges were filed against him at once but District Attorney Frank Coyne was notified.

Lloyd Hamilton, Comedian of Films, Is Facing Jail

Los Angeles, Cal., June 30.—(AP)—Lloyd Hamilton, screen comedian, was informed by Superior Judge Walter Guerin today that he must go to jail next Tuesday unless he makes "some sort of a satisfactory arrangement" with his former wife, Mrs. Ethel Hamilton, for payment of a $15,000 alimony bill.

N. Y. CITY TO SPEND $7,000,000 THIS YEAR FOR RELIEF OF AGED

New York, June 30.—[Special.]—New York City will spend about $7,000,000 this year for the relief of persons of 70 or more years who are unable to take care of themselves, according to the semi-annual report of the old age security division of the department of public welfare. The report showed an increase of expenditure for this purpose from $381,659 in the first month of its operation, last January, to $646,219 in June. The intervening months showed a consistent rise in expenditure. The total amount expended for the first six months of this year was $3,103,172.

Recipients of the relief, made possible by welfare legislation passed at the last session of the legislature, increased from 11,171 last January to 19,568 in June. By December 23,000 aged persons will be receiving relief.

DESIRE TO CHEAT LEADS TO ARREST OF 6 IN ROBBERY

Honor may exist among some thieves, but it didn't among the gang which on March 16 tortured Henry Brady, 64 years old, a farmer living near Ransom, Ill., until he surrendered $24,150 in bonds and cash. And that, police said last night, is why six alleged members of the gang are under arrest. Bonds valued at $17,800 were recovered.

Emmett Sheehan, 29 years old, 5509 Blackstone avenue, and Elmer Leonard, 27 years old, 4069 Oakland crescent, were arrested yesterday. According to Lieut. Walter Healy they confessed that they and two other men, now being sought, committed the robbery.

William Goodman, 33 years old, 937 East 54th street; George Black, 33 years old, 6315 North Francisco avenue; Meyer Goldman, 29 years old, 6233 Blackstone avenue, and Ray Robinson, 1308 Granville avenue, are also held, charged with attempting to sell the stolen bonds.

According to Lieut. Healy, Goodman and Black, anxious to cheat Goldman of his share of the proceeds from sale of the stolen bonds, went to the detective bureau and informed against him. Goldman, arrested on Friday, accused the other five men.

Fugitive in $2,500,000 Stock Swindle Captured

A fugitive from 15 indictments in Pittsburgh for complicity in a $2,500,000 stock swindle, James Ritchie, 29 years old, reputed ex-convict and confidence man, was arrested here yesterday by Detectives John Howe and William Drury in a La Salle street brokerage office. He had been using the name of James Ryan. He gave his address as the Lincoln Park Arms hotel.

Call Winnipeg Troops Home; Reds Make Threats

[Chicago Tribune Press Service.]

WINNIPEG, Man., June 30.—The government today recalled the Winnipeg garrison, in training at summer camp 150 miles west of the city, following communistic threats of violence to the police force and property after the riots of last Friday night, in which twenty policemen were injured.

Steal Farmer's Truck and Fruit on Way to Market

A truck loaded with 282 cases of strawberries and 87 cases of cherries was stolen from Charles Niles of Stevensville, Mich., yesterday by four robbers, who kidnaped him at 80th street and Brandon avenue as he was on his way to the Chicago market. He was freed at 95th street and Keene avenue, the robbers driving off with the truck load of fruit he valued at $500.

The New Sailor Crown Panama

$6 AND $7.50

GENUINE ECUADORIAN PANAMAS

An entirely new style panama—crown lower, shaped very much like regular sailor straws—and panama comfort is 'something' these days, especially at $6 and $7.50

133 S State Street
336 N Michigan
63rd Street at Maryland
Lake at Marion Oak Park

BASKIN

THE HOME OF HART SCHAFFNER & MARX CLOTHES

CHAS·A· STEVENS ·& BROS

MARVELOUS JULY SPECIALS!

All French Finish Crepe de Chine
Tea Rose and White

SLIPS $3.95 · PANTIES $2.95

SLIP WITH PANTIES attached. Sizes 32-40.

BIAS CUT Sizes 32-38

BANDEAU TOP Sizes 32-38

HANDMADE Sizes 32-44

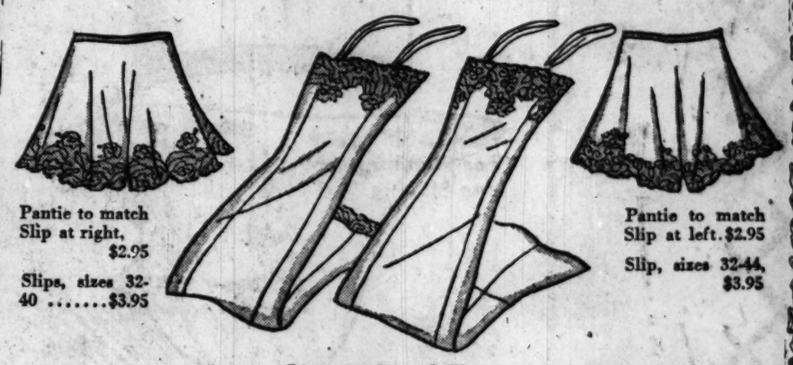

Pantie to match Slip at right, $2.95

Slips, sizes 32-40 .....$3.95

Pantie to match Slip at left. $2.95

Slip, sizes 32-44, $3.95

Lingerie Second Floor

Vacation Pyjamas and Negligees

$9.75

Second Floor

FLOWERED CHIFFON over Crepe, lovely colors. Sizes 32-40.

PRINTED SILK Sizes 14, 16, 18.

GAY PLAID SILK Sizes 14, 16, 18.

PRINTED SILK Crepe, circular cut. Sizes 32-42.

19-25 N. State St. Store open 9:30-6.

Auto Parking Service Wabash door. No delivery charge.

This Store will be closed all day Saturday, July 4th.

During July and August this Store will close on Saturdays at 1 P. M.

CARSON PIRIE SCOTT & Co

The Mid-Summer Sale Presents a Complete Selection With Every Smart Style Included in These

New House Dresses at $1

Crisp, colorful house dresses, cool and fresh in charming prints or in plain colors—sleeveless or with short sleeves—every style a fashion in itself. And they're so new and so fresh.

Their many fashion details have been executed carefully, they have been cut and fashioned with such precision that they fit exceptionally well. They're "finds" at $1!

Sketched Above:

a. Flock dot Normandie voile, in sizes 16 to 44.
b. Printed floral organdie, in sizes 16 to 40.
c. Plain handkerchief lawn, in sizes 38 to 44.
d. Cotton print, in sizes 16 to 44.

Fabrics in the Sale:

Printed cotton pongee.
Printed floral batiste.
Polka dot cotton foulard.
Lawns, Organdies, Voiles.

House Dresses, Third Floor.

ERU'S UPRISING IMED AT RETURN OF OUSTED HEAD

BY C. N. GRIFFIS.
[Chicago Tribune Press Service.]

LIMA, Peru, June 30.—The proclamation of a revolt at Cuzco and Puno last Saturday is generally interpreted here as a movement by a group of army officers opposed to Lieut. Col. Luis Sanchez-Cerro, deposed president, designed to embarrass the latter's return to Peru from Panama, which was authorized last week by the government junta.

It is believed that the arrival of Sanchez-Cerro by the Italian steamer Orazio this week will serve more clearly to define the political situation. Thus far the Cuzco and Puno revolts have had no noticeable reaction in the rest of the country. Police, it is stated, have not joined the rebellion.

The crew of the Shippee-Johnson aerial photographic expedition, arriving today by plane from Arequipa, reported that all was quiet there up to the time of their departure.

Part of the expedition is engaged in ground survey work in the Colca valley, northwest of Arequipa, where nearly a dozen little known, but relatively populous Spanish-Indian towns are located, separated from the outside world by the 15,000 foot rampart of the Andes mountains.

The plane has been communicating with the ground party by the United States army catapult system, picking up messages tied to a rope stretched between two poles, located in this case on the roof of a church in the village of Chivay.

The departure of the 7th regiment to reinforce the loyal troops at Arequipa is the only indication so far in Lima of Peru's newest revolt.

According to information received from Lima last night a censorship has been placed on all press messages by the Peruvian government. Commercial traffic, it was stated, will not be affected. The above dispatch was the last word received last night from The Tribune's correspondent at Lima.

SHOOTS HIMSELF ACCIDENTALLY.

Frank Rosinski, 35 years old, 2152 Webster avenue, shot himself through the palm of the left hand yesterday while cleaning a revolver.

MANDEL BROTHERS
a store of youth • a store of fashion • a store of moderate price*
*Copyrighted

$2.95

Is a Small Price for These Frocks of

MESH a-NET

A firm but porous mesh—in a frock of excellent sports lines. Just when mesh is in the height of its popularity! The one sketched is one of two Misses' styles—sizes 14-20. One woman's style also, sizes 36-44.
$2.95

Mandel's Suzanne Dress Shop—Third Floor—State.

For Looking on and Playing, Too!

Durene MESH

A sturdy cotton mesh—cool because of its absorbent quality and its trim, straighter lines. Notice how carefully the skirt on the one illustrated is made! One of three Misses' styles in sizes 14-20. One style, not illustrated, sizes 36-44.
$2.95

Mandel's Suzanne Dress Shop—Third Floor—State.

For Slim Teenettes!

A New VOILE

Just the sort of frock that young things love to wear on warm afternoons and evenings. The little dress illustrated is Velo-Voile, with an embroidered dot and is only one style out of five new ones in the Teenette Shop—sizes 11-17. $2.95

Pique Dresses, Too! Women, Misses and for Teenettes, $2.95

Mandel's—Third Floor—State.

MANDEL BROTHERS
a store of youth
a store of fashion
a store of moderate price*
*Copyrighted.

Far Below Usual Price

"Nature's Rival" Combination

With the New Feature to Flatten "Waistline Bulge"

$5

The newest of combinations! Specially made! Specially purchased! And priced low for this event!

New Waistline Belt

An effective little strip of elastic that fastens on each side. It makes the waistline inches smaller and keeps the diaphragm absolutely flat. Fashioned of broche, boned back and front, with a Swami top, sketched. Sizes 34 to 44.

Satin Garment Just ½ Price!

$5

One of "Nature's Rival's" finest combinations of satin, boned, with lace brassiere. Sizes 34 to 44.

Mandel's—Third Floor—Wabash.

MANDEL BROTHERS
a store of youth • a store of fashion • a store of moderate price*
*Copyrighted

You'll Need New Clothes for the Holiday! But Be Thrifty! Come to Mandel's for

Fashion Fireworks for the 4th

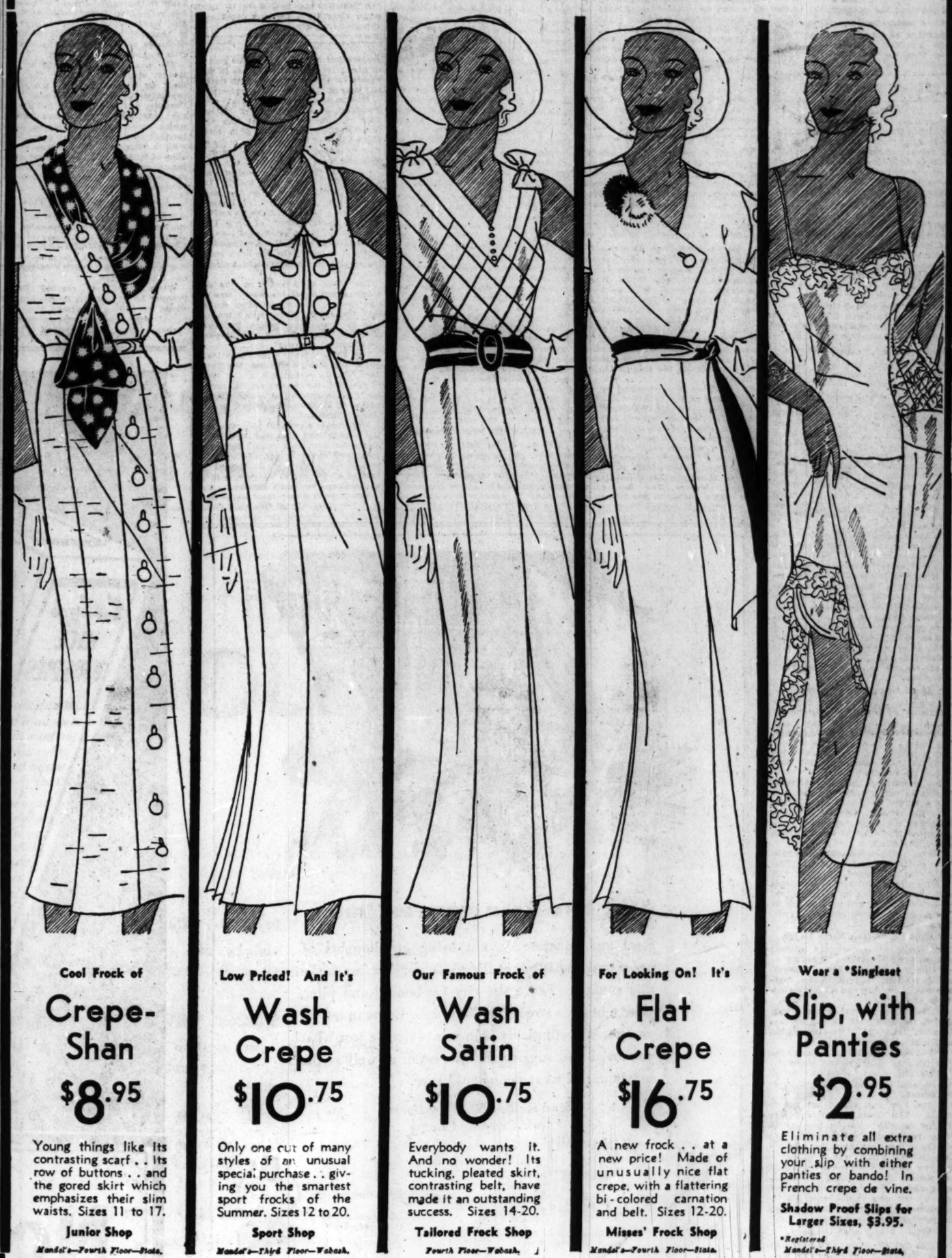

Cool Frock of
Crepe-Shan
$8.95

Young things like its contrasting scarf . . its row of buttons . . and the gored skirt which emphasizes their slim waists. Sizes 11 to 17.

Junior Shop
Mandel's—Fourth Floor—State.

Low Priced! And It's
Wash Crepe
$10.75

Only one out of many styles of an unusual special purchase . . giving you the smartest sport frocks of the Summer. Sizes 12 to 20.

Sport Shop
Mandel's—Third Floor—Wabash.

Our Famous Frock of
Wash Satin
$10.75

Everybody wants it. And no wonder! Its tucking, pleated skirt, contrasting belt, have made it an outstanding success. Sizes 14-20.

Tailored Frock Shop
Fourth Floor—Wabash.

For Looking On! It's
Flat Crepe
$16.75

A new frock . . at a new price! Made of unusually nice flat crepe, with a flattering bi-colored carnation and belt. Sizes 12-20.

Misses' Frock Shop
Mandel's—Fourth Floor—State.

Wear a *Singleset
Slip, with Panties
$2.95

Eliminate all extra clothing by combining your slip with either panties or bando! In French crepe de vine.

Shadow Proof Slips for Larger Sizes, $3.95.

*Registered
Mandel's—Third Floor—State.

A New Shipment!
Genuine Panamas
$3.95

If you haven't bought your Panama . . don't miss this chance! We can scarcely keep them in stock! In all headsizes. Only $3.95!

Mandel's Hats—Fifth Floor—State.

On the 4th—Wear
MESH Sandals
$2

In white or suntan! With crepe rubber soles! Wear them on the beach, to play golf or tennis—and spend a cool Fourth!

Mandel's Shoes—Fifth Floor—State.

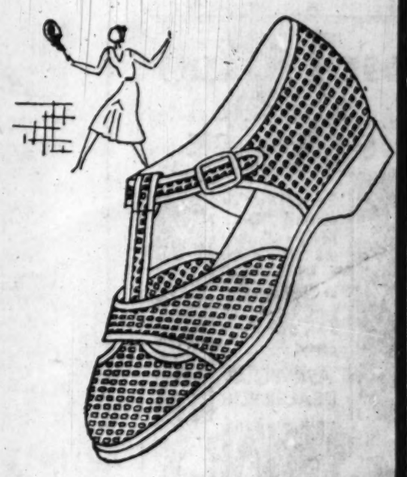

Mandel Brothers Will Be Closed on Saturday, July 4

MUSSOLINI PUTS HOOVER PLAN IN EFFECT TODAY

Collects No War Debts and Will Pay None.

(Continued from first page.)

has informed the governments of the creditor states that the Italian government is holding for their accounts while awaiting decision the sums owed them by Italy on the above date."

SENATE BACKS LAVAL

BY EDMOND TAYLOR
[Chicago Tribune Press Service.]

PARIS, June 30.—The French senate tonight ripped Premier Laval up and down, and then conferred on him virtually dictatorial powers to conduct all the negotiations with the United States in connection with President Hoover's debt moratorium plan.

Every senator present applauded when Henry de Jouvenel—one of the most influential men in the higher assembly—tore Foreign Minister Briand to pieces with withering sarcasm and condemned Premier Laval for his vacillations. But the premier had an unanswerable defense:

"The situation is more delicate than it has ever been since the war. The government has need of strong authority. It is to reinforce this authority that I expect a solid and patriotic vote from the senate."

Warns Against Swapping Horses.

Victor Berard, president of the foreign affairs committee of the senate, then intervened. He told his colleagues that they must not swap horses in midstream.

"The situation has completely changed since the debate in the chamber of deputies," he said. "The other assembly was within its functions in formulating criticisms. Today the state of negotiations restricts our liberty of action. We feel the need of rallying solidly around the government. At a moment when we are on the eve of new difficulties, of perhaps even conflict, we must not advertise our dissensions."

On the strength of this statement a resolution expressing confidence in the government on the basis of its reply to President Hoover was adopted by a vote of 197 to 5. This vote relieves Premier Laval from the necessity of rendering an accounting for his actions during the rest of the negotiations and gives him a free hand to do whatever he thinks right, so long as he stands firm on the French note. It is an authorization never accorded to any French premier except in times of national crisis—a sort of temporary dictatorship.

Laval Betrays Nervousness.

During the debate Finance Minister Flandin spoke the same piece he delivered to the chamber Friday night. He said the Hoover moratorium plan was more advantageous to France than a regular moratorium under the terms of the Young plan. He then yielded the field to Laval.

The premier, looking very nervous, started to speak from his seat. He has a horror of facing an audience from the tribune. But the senators, jealous of the dignity of their assembly, booed him until he was forced to mount the stand.

During his speech Laval spoke haltingly and stammered frequently. Several times he exposed himself to ridicule from his enemies by his awkward slips, such as when he admitted that French diplomacy had been caught off guard by the moratorium negotiations.

Senators Give Him Horse Laugh.

He tried to answer the attacks against the ambassadors by saying:

"In the grave crisis we are undergoing we must not shake the confidence of the country in its representatives abroad."

This got a general horse laugh. Laval, realizing that he had made a blunder, put on a helpless expression and said blushingly:

"You all know I can't speak from the tribune. I am no set orator."

This plea swung sympathy in his favor and he continued with more assurance:

"The war reparations are not at stake. The Young plan and The Hague accords must be maintained. They represent a definite settlement of the reparations question. In the negotiations which will continue tomorrow we will continue to show proper concern for upholding the dignity of France. We will recall what we did by our own initiative in 1926 to surmount a crisis like that Germany is passing through now.

Wants Parley with Germany.

"The attitude of our diplomats cannot be criticized. To avoid any more such surprises, we consider it advisable to have complete and frank conversations between the German and French governments. These conversations will take place shortly and I have confidence that they will succeed.

I cannot, on account of the difficult negotiations in progress, say any more and you will understand my silence."

It is significant that this last statement drew the only hearty applause Laval got. It was interpreted in many ways, many believing that Laval was hinting that direct negotiations have already been opened with Germany.

Await Word from Hoover.

The senate vote now clarifies the status of the negotiations as far as America is concerned. Unless Washington comes through with an unexpected surrender to the French demands, the conference with Secretary Mellon tomorrow afternoon is expected to end just as the one last night did. The American embassy will remain open all night tonight, waiting for a cable from President Hoover which may decide the fate of the negotiations.

The huge majority obtained by the government in the senate vote does not indicate confidence in Premier Laval. Senators de Jouvenel and Lemery, who both indicated they had very little confidence in the premier, helped draft the resolution and voted for it. What the vote really means is that the senate approved of the refusal of the French negotiators to give in to President Hoover, and having no other choice, owing to the gravity of the situation, it backed them up as long as they stick to this course.

BRITAIN SORRY U. S. HAS LET FRANCE DO ANY DEBT DICKERING

[Copyright: 1931: By the New York Times.]

LONDON, June 30.—England, having done everything it could to further President Hoover's moratorium plan by her unqualified acceptance, is now marking time on the side lines as a spectator to the discussion now going on in Paris. The British hope that America wins the argument with the French, but regret that America ever consented to even discuss the French proposals of modification.

"It is unfortunate," a government official said today, "that after making his great offer a week ago President Hoover did not insist on immediate and unqualified acceptance of all countries concerned.

"He had complete control of all the screws in the situation and by very little pressure on them could have brought France quickly to terms. America had England, Italy and Germany with her. France would not have dared to defy the whole world by adhering to her demands of modification, which in England seem preposterous."

DEBT HOLIDAY IN BALANCE WHILE PARIS BARGAINS

French Not Satisfied by Hoover's Concessions.

BY ARTHUR SEARS HENNING
[Chicago Tribune Press Service.]

Washington, D. C., June 30.—[Special.]—Notwithstanding the concessions President Hoover has made to French demands in his effort to put across his debt moratorium plan, France is holding out for still more favorable terms, according to information obtained tonight from an authoritative administration source.

It was admitted that the fate of Mr. Hoover's debt holiday hangs in the balance tonight on the eve of the resumption of negotiations in Paris tomorrow between Secretary of the Treasury Andrew W. Mellon and Premier Laval of France.

The situation was pronounced serious, but not hopeless.

Belgium Accepts Cordially.

The state department announced that a cordial acceptance of the plan has been received from Belgium, who ordinarily sees eye to eye with France in these matters. Greece and Jugo-Slavia have accepted the proposal in part. The President made his offer contingent upon acceptance by all the principal creditor nations and with the acceptance by Belgium, all have now given unconditional indorsement, except France.

The modifications of his original proposal, to which the President has assented in order to bring France into line were described by an administration official who has been in close touch with the negotiations. He said that the concessions made do not affect the essentials of Mr. Hoover's proposal, the aim of which is to give Germany the greatest amount of relief possible in the emergency.

Reichsbank Near Collapse.

Mr. Hoover, he said, undertook in his offer to improve the economic situation of the world. Germany was to be the chief beneficiary, for the reason that the economic situation in Germany is more serious than anywhere else. The United tSates was to make the greatest sacrifice, for the reason that it would forego the receipt of about 246 millions of dollars in payments on the allied war debts during the year of the proposed moratorium.

It was disclosed today that when President Hoover announced his war debt moratorium proposal the German Reichsbanks was within forty-eight hours of collapse. The same authority stated that when the Bank of England went to the aid of the Creditanstalt of Vienna, the largest bank of Austria, earlier this month, this finacial institution was on the verge of disaster. The Bank of England furnished a loan of $22,000,000 and the Federal Reserve Bank of New York participated in an additional loan designed to stabilize the Creditanstalt. Without outside help the bank would have collapsed in forty-eight hours, it was said.

The effect of the offer on the economic situation of the world was instantaneous, the administration spokesman proceeded. There was a marked rise in commodity prices here and abroad. The spirit of the proposal won general approval.

The French reply which was made public last Friday was not, the President felt, an acceptance of the spirit of his plan, for the reason that under the French counter proposal the situation of Germany would not be materially improved.

Mr. Hoover's original idea was that the reparations and war debt payments for next year should simply be postponed until the end of the entire period, which thus would become 62, instead of 62 years. There was to be a complete one year's holiday.

The French government came back with the proposal that Germany should continue to deposit the unconditional reparations in the international bank to be loaned back to Germany and other needy European countries.

Mr. Hoover then began to yield ground but he has refused so far to go all the way to the French position. He agreed that Germany should continue to pay the unconditional reparations amounting to 165 millions next year to the world bank, as France insisted should be done.

Insists on Use for Germany.

He also agreed that of her share of these unconditional reparations amounting to about 100 millions France might retain such portion of the payments in kind as were necessary to finance contracts in course of fulfillment as France was insisting.

Mr. Hoover, however, made these concessions conditional upon France agreeing that the remainder of the unconditional reparations deposited in the world bank by Germany, about $130,000,000, should be reloaned entirely to Germany. France up to date has refused to accept this condition. She wants some, if not nearly all, of that 130 millions loaned to other countries, notably Greece, Jugo-Slavia, Poland, and Czecho-Slovakia.

The next concession made by Mr. Hoover was with regard to the payment by Germany of the postponed reparations. France contended that Germany should pay up in full during the year following the moratorium, which would mean a double payment for that year. Mr. Hoover came back with a suggestion that Germany be allowed to pay up in installments during a period of 25 years. France countered yesterday with a proposal to make it five years.

Hoover Rejects 5 Year Plan.

Mr. Hoover rejected the bid, on the ground that the imposition of such an obligation on Germany would not afford the relief he contemplated. Moreover, he objected, the same terms would have to be given the debtors of the United States.

When that word reached Paris, Premier Laval told Mr. Mellon France would be willing to extend the first period of five years for another and perhaps for a second period of five years, "if the Young plan at that time should appear to be in full force and vigor."

This was an indication of the French suspicion that the Hoover move is an entering wedge to the cancellation of reparations and war debts whereby France would lose entirely the postponed reparations. Mr. Hoover is still holding out for 25 years, but is not unlikely to come down to 12 or 15 if France will accept.

At this moment, however, he is flatly refusing to assent to the loaning of the unconditional reparations to any country but Germany.

ASK U. S. COAST GUARD OFFICER TO NAVIGATE GRAF TO NORTH POLE

Washington, D. C., June 30.—(AP)—Coast Guard headquarters announced today that Lieutenant Commander Edward H. Smith, invited to make the flight to the north pole on the Graf Zeppelin as the American representative, has been asked to navigate the huge airship in its polar flight.

Smith intends to study ice conditions during the flight. For years he has been the chief ice expert in the international ice patrol conducted by the coast guard in steamer lanes in the North Atlantic ocean.

Coast guard headquarters today forwarded to the officer all the maps of the polar region available and all of the instruments needed by a navigator directing a perilous flight over the arctic waters.

CROWD IN FRENCH CHAMBER SHOUTS 'WE WANT BREAD'

PARIS, June 30.—(AP)—Seven persons, one a woman, created a violent scene in the chamber of deputies tonight during discussion of a bill dealing with commercial property.

While communist deputy Beaugrand was condemning capitalism from the tribune, a group in the galleries shouted towards the governmental benches: "You are starving us. We want bread."

The chamber was suspended while the demonstrators were expelled.

Britain Has $44,671,700 Deficit for First Quarter

[Chicago Tribune Press Service.]

LONDON, June 30.—Great Britain's national balance sheet for the first quarter of the financial year ending March 31, 1932, shows a deficit of $44,671,700. Income from all sources for the three months ending tonight, June 30, totals $725,938,555, $37,645,120 below that of the corresponding period of last year.

Glacier Park Tourists Arrive to Encounter Snow

Glacier Park, Mont., June 30.—(AP)—Tourists from sweltering sections were amazed to find it snowing in Glacier Park today. The snow was light in the valleys, but covered the mountains.

Sweeping Reductions

Summer Furniture

Every piece drastically reduced for immediate clearance before the season ends. Stick reed, stick willow, Chinese peel cane and metal furniture in the latest patterns.

Maple Furniture

A large group of sunroom furniture and moderately priced bedroom furniture, also greatly reduced for clearance.

TOBEY

Michigan at Lake Street

ADVERTISE IN THE CHICAGO TRIBUNE

And live in a canvas house

Steel and concrete do not bring up thoughts of peace and contentment. Break away for a few weeks this summer. Leave the city far behind and pitch your tent by a stream in the woods. Come in before you go. We will gladly help you to decide just what you need and suggest the minimum as well as the maximum of what you should take.

Send for Booklet "Play Hours" and Camping Catalog

Buckheet Fishing and Hunting Boot, $9.50
Winchester 10 ga. Salute Cannon, $18.00
Remington Model, 12C, Target Rifle, $20.98
Barnyard Style Lantern, $2.50
Granger "Favorite" Bait Rod, $21.00
V. L. & A. "Velasay" Steel Bait Rod, $5.25
Pflueger "Supreme" Reel, $16.35
Shakespeare "Criterion" Reel, $4.15
V. L. & A. No. 130, 20 lb. Test Bait Casting Line, 50 yds., $1.50
Superlative 18 lb. Test Bait Casting Line, 50 yds., $1.50
Vest Pocket Kodak, $7.50 to $12.00
Master Angler Tackle Box, $7.80
Automatic Tackle Box, $2.98
Old Town Canoe, 50 lb. Model (F.O.B. Chicago) $79.00
Suntan Breeches, $4.50
Suntan Trousers, $3.50
Suntan Shorts, $2.50
Woodcraft Knife, $2.25
All Wool Camp Blanket, $4.50

VON LENGERKE & ANTOINE
33 SOUTH WABASH AVENUE - CHICAGO

Associated with Abercrombie & Fitch Co., New York

OSCAR MAYER'S LIVER SAUSAGE

Every inch is marked "Oscar Mayer." Just the thing for that luncheon or buffet supper. Try some at your next party.

ASK YOUR DEALER FOR

OSCAR MAYER'S
Meats of Good Taste

Now 19% lower in price

KELLOGG'S Rice Krispies has been one of the most amazing successes of the cereal industry. In less than four years, it has grown to be the most popular rice cereal — and one of the largest-selling cereals in the world!

Now comes a 19% reduction in price to enable even more people to enjoy it more often than ever. At this new low price, Kellogg's Rice Krispies are one of the most economical, as well as delicious and distinctive of all cereals. Its cost is only about one cent a bowl.

Children love Kellogg's Rice Krispies. The crisp, nourishing rice bubbles snap, crackle and pop when milk is poured over them. Little folks who are hard to interest in food, dip into Rice Krispies eagerly — fascinated by the crisp crackling.

All your family will enjoy Kellogg's Rice Krispies. Not only as a ready-to-eat cereal — but to sprinkle over ice cream or salads instead of nuts — to use in soups as croutons and many other delightful ways.

Serve Kellogg's Rice Krispies often these hot days. They help you keep cool and fit. At the new low price, they also bring healthful economy to your table. Made by Kellogg in Battle Creek.

UT WAR DEBTS N HALF FOR FIVE YEARS: KEYNES

Economist Sees Hoover's Plan as Right Start.

BY PHILIP KINSLEY.

A new proposal on the war debt moratorium for one year advanced President Hoover, and with France is debating, as suggested by John Maynard Keynes, English economist, in an address yesterday before the Chicago council on foreign relations, meeting at the Palmer house.

JOHN MAYNARD KEYNES.

Referring to the Hoover plan as a "stop-gap arrangement" and characterizing it as "iced over with a curtain of unreality," Mr. Keynes proposed as a better plan that all war debt payments be cut down by half by all countries for a period of five years.

Presented by Traylor.

Mr. Keynes, who has been lecturing at the University of Chicago, was presented to the large audience of the council by Melvin A. Traylor. Referring to the criticism of the Paris peace treaty in Mr. Keynes book, "The Economic Consequences of Peace," which brought him world fame, Mr. Traylor said that it had proved tragically accurate in its prediction.

The Englishman was not doing any prophesying yesterday. He said he did not know what was going to happen now, although he had forseen a deadlock with France, such as has occurred. He declared the President's moratorium was a step in the right direction, but only a step and of little use to the world unless it led to a general revision of the debt question.

"In fact, we all believe in such a next step," he said, without explaining whom he meant by the plural reference.

In cutting the debts in half for five years he said:

"There would be several advantages in such a plan. It really would gain for the world a breathing space. In five years there will be a new situation, of which we can take account; with a one year moratorium we shall have to begin reconsidering the situation long before there is anything new of which to take account.

"Moreover it would be free from a punitive suggestion of total cancellation and it might well contain within it the seeds of a permanent solution."

Mr. Keynes abandoned the address which he had intended to deliver, on the subject of the background of the depression and the road to recovery, in order to discuss the situation of today, which he said, had reached its most interesting moment.

Expected Deadlock.

"This morning's news," he said, "confirms what was perhaps obvious from the beginning, that it is not all plain sailing. From the outset of the negotiations I have been ready to predict that the stage of apparent deadlock now reached would have to come some time. But at this point, unluckily, my powers of prophecy give out. I am not prepared to predict the further outcome.

"One's first impulse was to rejoice so genuinely at your President's move as not to criticize or inquire; whatever the outcome may be this feeling will persist. For the American President to step down and talk reparations with the European governments is an enormous step forward. It had to happen some day and we must rejoice, and continue to rejoice, that the day has come.

"Let us begin by trying to do justice to the French point of view. Relative to her financial strength, France is asked to make a larger concession than the United States. It is easy for Great Britain to agree. France is being asked to acquiesce in an act of considerable generosity, on the peril, if she refuses, of isolation in world opinion.

"For some time past the underlying idea of French policy toward reparations has been the vital distinction between the conditional payments under the Young plan and the unconditional payments. For some time she has contemplated, I imagine, that by an act of American generosity, or in some other way, the conditional payments would be cleared out of the way and the permanent solution would consist of payment of the unconditional sums by Germany, which would probably be well within her capacity, the greater part of which would accrue to France.

"But Mr. Hoover's plan strikes right across this; and yet it does not point the way to any final solution. Has the President a perfectly clear idea in his own mind as to what his next step is to be? No one knows. Or, rather, I don't know. Does he really think that after one year Germany will resume payments and will be ready to go forward with the Young plan unrevised? If he believes this he believes, to put it mildly, what is exceedingly improbable.

"Why, year after year, should we be forever condemned on this subject of reparations to silence and to pretense?

"At the same time it may well be that public opinion in this country is not yet ripe for the final step and that it is real political wisdom on the part of the President to propose at this stage some kind of a stop-gap arrangement to hold the immediate situation.

Movement Toward Sanity.

"It is now 12 years almost to a day when, in somewhat a frenzy of mind, I began writing the first pages of 'The Economic Consequences of Peace.' I thought then, as I think now, that there was good reason—good reason in an extraordinary degree—to feel a mingled indignation, mingled because it was directed against what was stupid and what was wrong. Mr. Hoover was there in Paris in those days and I believe he was not far off in sharing those sentiments of mine. I cannot believe that he and I think very differently about these things now, at the bottom of our hearts.

"In these twelve years there has been, it is true, a continual progressive movement toward sense and decency.

"It is no longer a question of Germany's capacity to pay. It is a question of her state of mind, of what she will choose to endure. Mr. Hoover, in spite of all that I have found to criticize, has taken a vital first step. One catches a glimpse of the Hoover of former days. Let him be large minded and with imagination in planning his future course."

Lowered Prices to Result in Cut in Federal Budget

Washington, D. C., June 30.—[Special.]—Estimates showing the savings which the heads of the various government departments expect to effect during the next fiscal year as a result of the lowered cost of living have been transmitted to the office of the budget director, it became known today. Although Col. J. C. Roop, budget director, declined to make an estimate of the total savings that will be made as a result of a drop in commodity prices since the annual appropriations were passed, it is reported this sum may run as high as from $30,000,000 to $40,000,000.

The order calling for submission of the estimates was issued after President Hoover had called the attention of cabinet officers some months ago to reduced commodity prices and directed that steps be taken to take advantage of lowered costs. Within the last few days Col. Roop has discussed the situation regarding economics flowing from the reduced cost of living with the budget officers of the various departments.

It became known today that the army and navy expects to turn back from $10,000,000 to $20,000,000 in economies effected as a result of lowered commodity prices. Army officials have reported that the lowered cost of food will make it possible to cut the cost of the army ration at least 10 per cent.

War department officials sent out directions last week ordering a 20 per cent cut in the cost of subsistence for students attending the C. M. T. C. and R. O. T. C. camps this coming summer. A 10 per cent cut for the National Guard summer camp ration already has been ordered. Savings effected in purchasing the regular army doughboy rations have run about 10 per cent, it was said.

Within the last few weeks budget officials have made a check-up of all expenditures made by the various executive departments to make certain that funds saved through lowered living costs will not be diverted to other purposes. Indications are that a final check will show that most of the economies effected by President Hoover during the 1932 fiscal year, estimated at 180 millions, were due to the reduction in commodity prices.

U. S. Ends Fiscal Year with First Deficit Since 1919

[Chicago Tribune Press Service.]

Washington, D. C., June 30.—[Special.]—The government concluded its 1931 fiscal year today with its first deficit since 1919. Although exact figures will not be available before late tomorrow, it was indicated tonight that the deficit will be just below $900,000,000. Expenditures for the year will be largest in years totaling in the neighborhood of four billion, two hundred million dollars.

Total Public Debt Higher.

The outstanding debt June 27, the last day for which official figures were available, amounted to approximately $16,796,000,000, compared with $16,185,309,000 at the close of the 1930 fiscal year. With but two more days of the fiscal year to be considered, it is unlikely there will be any great change in this figure before the end of the fiscal year. The average interest rate on the public debt was 3.50 per cent, compared with 3.50 per cent for July 1, 1930.

Large Relief Expenditures.

Large expenditures for soldiers' bonus loans, agricultural operations by the farm board and relief work were partly responsible for the unusually large governmental expenditures.

The treasury daily statement for June 27 showed a deficit on that date of $567,900,000. Expenditures up to that date were $4,170,111,765, compared with a total estimated expenditure for the year of $4,335,000,000. Treasury officials expressed the opinion that the actual expenditures for the year would be more than $100,000,000 below the estimate made by President Hoover two months ago.

A cash balance of about 500 million dollars would be available for debt reduction, but officials indicated that most of this would be carried over to the 1932 fiscal year because of heavy financial requirements.

Public debt operations through the year, and especially since March 1, have been marked by a steady increase in the debt and a corresponding decrease in the rate of interest.

$100,000 VOTED BY CHINA FOR 1933 FAIR AT CHICAGO

[Chicago Tribune Press Service.]

SHANGHAI, June 30.—The Nationalist government yesterday voted an appropriation of $100,000 to cover the cost of Chinese participation in the Chicago Century of Progress exposition of 1933.

It was stated that only about half of the money is available at present for starting construction of the Chinese building. The remainder will be available next year to cover the cost of the exhibit of Chinese products, plus traveling expenses of the exhibitors.

$5 Rents A
MOVIE CAMERA
Over the "Fourth"

BOATING, golfing, picnicking with your family . . . a thousand things to "shoot" over the week-end with a fine, easy-to-operate Movie Camera. The rental fee will apply on purchase price if you wish to buy later.

24-hour Film Developing Service

LYON & HEALY
Wabash Ave. at Jackson Blvd.

ADVERTISE IN THE CHICAGO TRIBUNE

FLY
New Low Summer Rates
Chicago—Kansas City
Tulsa—Oklahoma City
Fort Worth
Dallas
Fly with the largest air-line in the world . . . tri-motored planes . . . 2 pilots on each ship. Complimentary meals aloft.
PHONE: WABASH 9230
UNITED AIR LINES
National Air Transport Division

MANDEL BROTHERS
a store of youth a store of fashion a store of moderate price*
*Reasonable

Artcraft
SUNRAY
A Bare-Legged Shade Elected the Hosiery "Color-of-the-Month"
$1.65
A subtle beige shade that tells a story of long days on the beach! It's a grand contrast for white and pastels and blends beautifully with your plain or print street frocks.
In the New "Tri-Length"—3 double lace hems make them adjustable to 28, 30 or 32 inch lengths.
Artcraft Hosiery Also at $1.95
Mandel's Hosiery—First Floor—Sixth.

A Dramatic "get-ready-for-the-Fourth" Selling
Featuring a number of dollar-saving values from
THE SPORTSMAN'S FLOOR—THE FIFTH

Fine, imported
LINEN KNICKERS
worth far more
$3.85

Neither linen fabric nor workmanship has come down in price—yet here are fine linen knickers marked at several dollars less than this quality of knicker would ordinarily sell for. White—some with smart self plaids. Unexcelled values at this low price. All are good length.

at $6
TENNIS RACKETS
that are finely constructed of excellent gut and selected wood. The regular 1931 price until recently was substantially higher than $6.

5000
GOLF BALLS
30c each
1931 standard size and weight, same construction as highest grade ball with small core, large amount of winding, mesh marked, 30c each, $3.45 doz.

Zipper Leather Jackets $11.75
Specially selected light weight skins finely tailored with turned seams. A rare value in coats for outdoor purposes. Great for golf and motoring.

Conway Rods $10
Greatly underpriced—three pieces with extra tips. Light in weight and exceptionally sturdy. Aluminum case with each rod at no additional cost.

Wet and Dry Flies . . . . Dozen $1.25
Halford pattern English dry flies. Finest English tied eyed wet flies. Marked considerably lower than the regular 1931 price.

Fine Casting Lines . . . Spool—$1.25
"Conway Expert"—waterproofed, 12-pound test. Very low in price.

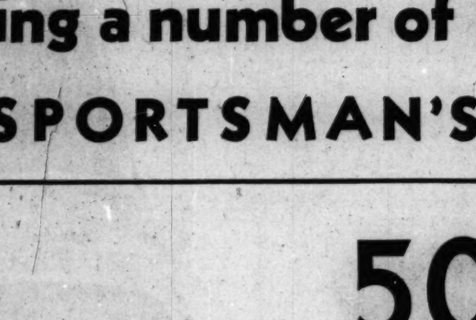

GOLF BAGS
$4.95
7-inch bags of service duck—leather trimmed—large shoe and ball pockets and hood with hookless fasteners. A slight irregularity in marking does not affect their quality.

IMPORTED GOLF HOSE
$2.25
Plain colored and fancy patterned hose excellently made of fine quality Scotch yarn. Extraordinary values at this low price and plenty of smart shades from which to choose.

ONE-PIECE BATHING SUITS, $5
Made of finest Australian zephyr yarn in the popular speed model. The crotch seams are taped with silk. In smart, plain colors.

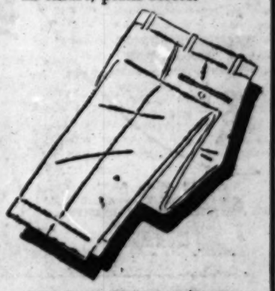

ENGLISH SPORT TROUSERS
$13.75
Finely tailored of novelty white fabrics, including Bedford cords and worsted herringbones; a few pin stripes included; unusual value!

THE STORE FOR MEN
MARSHALL FIELD & COMPANY

'SERVE YOURSELF' TRAFFIC LAW GETS NEW YORK TRIAL

Violator Can Pay at Once and High Hat Judge.

BY TOM PETTEY.
[Chicago Tribune Press Service.]

New York, June 30.—[Special.]—This city has adopted the cafeteria or "serve yourself" system of handling traffic violations and after the motorist has convinced himself he has lost the argument with the motorcycle policeman he can pay the lieutenant and high hat the magistrate.

Police Commissioner Edward P. Mulrooney told about the new scheme today. The only hitch, so far as the motorist is concerned, is that the argument ends at the roadside. Of course, if the speeder or red light dodger desires, he can tell it to a judge.

"Speeders caught within the city limits," Commissioner Mulrooney said, "can pay their fines to the nearest police lieutenant immediately after they are 'caught' or they can accept the usual summons. It is entirely up to them so long as there are no complications."

How It Works.

Beginning tomorrow, when the man behind the steering wheel tires of listening to the harsh words of the policeman who whistled him down, he can wave his hand and say, "Let's go."

The policeman will escort the driver to the nearest police station. There he can accept the summons and if he is ready to admit that the man on the motorcycle was right and he was wrong he can sign an affidavit to that effect and pay off then and there.

The affidavit will be forwarded to the proper traffic court and that will be the end of the incident unless it develops the motorist has a bad record. The old system of telling your tale to the judge and then having the policeman match it with a much better yarn will not be resorted to unless the motorist insists.

Saves Time for All Hands.

The commissioner pointed out that the new plan had several advantages. It permits motorists to pay for their misdeeds without losing time from work as happens when they have to spend a morning or sometimes an entire day waiting their turn in a crowded courtroom.

Most traffic offenders, no matter what their private opinions may be, are usually ready to admit the transgression and close the incident. The new system will bring more convictions, the commissioner believes, than if the cases were left to the court.

It also will permit more traffic policemen to remain on active duty instead of passing the day sitting around court until their particular case comes up. It will speed up the court calendar—may make the policeman quite generous in the distribution of his tickets.

Pilot "Shows Off" Over Auto; Kills 2, Hurts 2

CHATEAUROUX, France, June 30.—(AP)—Sergt. Herve Martin, dare devil military aviator, will be court martialed for his responsibility in the accidental killing of two persons and injuries to two others. He was flying low above an automobile yesterday when the under carriage of the plane struck the occupants, decapitating one of them. He was said to have admitted afterwards that he was showing off for the benefit of a student pilot with him.

Loop Gets More Automobiles as Parking Spaces Increase

BY HAL FOUST.

Chicagoans, more than ever before, are using their private automobiles rather than taxicabs or street cars for transportation within the city, especially in going to and from the loop. Leslie Sorenson, city traffic expert, yesterday gave as an explanation for this trend the development in parking facilities within the business district.

LESLIE SORENSON.

The Chicago Surface Lines reported that during May of this year 119,614,655 persons boarded street cars in Chicago with cash fares, transfers, or passes. During May of 1929 this figure was 139,765,989. This represents a decrease in two years of more than 13 per cent.

The vehicle bureau has licensed 4,510 taxicabs in Chicago so far this year. On June 30, 1929, there were 5,289 taxicabs with 1929 licenses. This is a decrease of almost 15 per cent.

More Autos Enter Loop.

A traffic count by the police a month ago showed an increase of 15 per cent in the number of passenger vehicles entering the business district as compared with two years ago. The figures were 101,831 vehicles entering or leaving the downtown area between 7 a. m. and 7 p. m., as compared with 88,489 during the boom days of 1929.

"More owners are driving their cars to the loop rather than taking a street car or a taxicab," said Mr. Sorenson, "because there are more convenient places to park, more garages and more parking lots. The storage capacity of lots and garages in the central district was increased 52 per cent from 1927 to 1930. Since the city's survey last year there has been a further increase in the number of parking lots downtown."

Aid Sale of Cars.

Al Fashy, general manager of the Chicago Automobile Trade association, declared that the improved parking facilities were a strong influence in keeping up the sales of new cars in this area. Sales have dropped from the boom times, he added, but not as much as they probably would have fallen had not the values of automobile ownership been raised.

The growth in parking facilities started three years ago when curb parking was banned in the business district. When the parking restrictions were enforced garage and parking lots began to spring up. The streets were cleared for moving traffic. Fifteen garages were built in two years. The number of parking lots increased from thirty-four to sixty-four. And now a survey shows that the number of private cars entering the business district is increasing, while street cars and taxicabs have suffered a loss in patronage.

FAMILY POISONED BY FOOD.

Sibley, Ia., June 30.—[Special.]—Millard Joul, farmer near Rushmore, Minn., 12 miles north of here, is in a Sibley hospital in serious condition with ptomaine poisoning. Three other members of the family were treated at the hospital and are out of danger. Meat cooked Sunday and served for the noon day meal Monday is blamed.

4th of July Excursion

Only $9.00 Round Trip
to St. Paul-Minneapolis
Go July 3rd—Stay 2 days
Travel in Comfortable Coaches

Also all-expense tour
only $15.00 Round Trip
Includes railroad fare, first class hotel room with bath, full course dinner Saturday and Sunday, cover charge at night club Saturday, breakfast in your room Sunday morning, sight-seeing trip Sunday. (This covers the per capita fare for 2 persons traveling together; for one person traveling alone the fare is $15.50).

$18.00 Round Trip
to St. Paul-Minneapolis
Tickets on sale daily beginning July 1st.
15-day limit.
Good in coaches and chair cars.

Also Round Trip July 3-4 to	In Coaches Chair Cars	In Pullmans 1 berths extra
Des Moines	$ 8.00	$14.00
Dubuque	4.25	8.25
Marshalltown	6.00	12.00
Rochester	6.95	.....
St. Joseph, Mo.	16.00	.....
Waterloo	8.00	11.00

Low fares to many other points. Liberal return limits.
Fares in column 1—1 Days
Fares in column 2—15 Days

Children Half Fare
City Ticket Office, 179 W. Jackson Blvd. | Grand Central Station, Harrison and Wells
Phone Wabash 2661 871

ALCOCK MOVES 22 FROM BUREAU IN DAY OF CHANGES

Puts 118 on Patrol Duty in Another Order.

A minor shakeup in the personnel of the detective bureau was effected last night by a transfer order from Commissioner Alcock, sending a lieutenant, nine sergeants and twelve patrolmen from the bureau to outlying stations. Five sergeants and five patrolmen were transferred from other stations to the bureau.

Another order sent four members of the street detective force, two of them veteran lieutenants, to squad duty. A third order, issued earlier in the day, took 118 lockup keepers and members of patrol wagon crews away from their cool assignments and put them on street patrols. These places will not be filled.

Lieut. Barry Asks Transfer.

Lieut. Andrew Barry was transferred, at his own request, from the detective bureau to Woodlawn station. Lieut. John Cartan, a member of the street detective force who for years has been assigned to watch hotels, was sent out in command of a squad. Like assignments were given Lieut. Frank Johnson and Sergt. Andrew Aiken, long in charge of confidence game investigations. Patrolman Roy Van Herik, who arrested a number of hoodlums during the vagrancy drive against public enemies, was assigned to a squad.

Four desk sergeants were transferred from the bureau, following charges that professional bondsmen were being permitted to ply their trade there, in defiance of department regulations. The sergeants and the stations to which they were assigned are: Richard J. Kearns, Town Hall; Harvey Guynn, Summerdale; Michael Lyng, Gresham; and William O'Brien, Central.

Lockup Keeper Transferred.

Sergt. Daniel Geary, who had been lockup keeper at the bureau for twelve years, was sent to the Gresham station. Sergts. Albert E. Jenner and Michael McFadden, squad leaders, were sent to Brighton Park and Burnside, respectively. Sergt. Roumaine Goudie was sent to Rogers Park and Sergt. William O'Neill to Grand Crossing.

New desk sergeants at the bureau will be Daniel McCarney, Cornelius Desmond, Thomas J. McDonald, Henry A. Steinle, and William H. Kelly.

Yarrow's Appeal Ready; Expects Release Saturday

The Rev. Philip Yarrow, president of the Illinois Vigilance association, who is held at the county jail for failure to pay a $5,000 judgment for malicious prosecution to a bookseller who was prosecuted on a charge of selling obscene literature, said yesterday that an appeal of the judgment was ready for filing in the Appellate court. He said his bond of $6,000 had been raised by friends and that he expected to be free by Saturday.

POLICE APOLLOS TO HELP TOURISTS LEARN NEW YORK

New York, June 30.—[Special.]—The appearance of Mid-Manhattan is to be improved Monday by the addition of eighty patrolmen, all rookies, all tall and many of them handsome. From 8 o'clock each morning until 5 o'clock each evening they will stroll the streets between 34th and 60th streets and between Lexington and 6th avenues, their business: to look well and answer questions.

"The section of the city which will be in their particular charge," said Commissioner Edward P. Mulrooney today, "is the wealthiest and most congested part of New York and the center of business and amusement activities. It is the part of the city in which New York's visitors, who average a million a day, spend the major portion of their time and get their impressions of the metropolis."

The eighty probationers have been selected for their gentle speech and kindly manners. They have just graduated from the police academy. There will remain the old timers waving autos to and fro on the corners and the usual number of others swinging along in the evening to see that all doors are closed. These old hands can better carry out their established duties, said the commissioner, with the handsome rookies to tell strangers how high the Empire State building is, anyway.

CALLS WIFE DECEIVER; SUES.

Evansville, Ind., June 30.—[Special.]—Alleging that his wife, Lucille, deceived him before their marriage, posing as a divorced woman with a child, when in truth she had never been married, Frank E. Linthwaite filed suit for divorce in Superior court here today.

PECK & PECK
38-40 Michigan Avenue, South 7 246 North Michigan Boulevard

ADVERTISE IN THE CHICAGO TRIBUNE

THIS THOR WASHER ALSO IRONS!

Why buy a washer alone? Choose the Thor and get an ironer too!

BALLOON WRINGER ROLLS!
SIX-SHOOT PORCELAIN ENAMEL TUB!
BUILT-IN ELECTRIC WATER HEATER!
SUPER-AGITATOR PREVENTS CLOTHES TANGLING!
BUILT TO LAST A LIFETIME!
PRICED WITHIN YOUR REACH!

PHONE ANY THOR SHOP LISTED BELOW FOR FREE TRIAL

$1.85 WEEKLY

FOR THRIFTY SHOPPERS
THOR No. 2 demonstrator washer, agitator type with porcelain tub. Was $129.50. Now . . . $79.50
Loop Store Only—THOR No. 25 demonstrator washer with galvanized tub. Was $135.00. Now . . $49.50

Thor ELECTRIC SHOPS
DIRECT FACTORY STORES . . . HURLEY MACHINE CO.
202 South Wabash Ave. (JUST SOUTH OF ADAMS)
Telephone WABash 7945

2610 Milwaukee ALBany 2124 | 4025 W. Madison SACramento 0400 | 714 E. 79th VINcennes 6016 | 3004 Lincoln Ave. BUCkingham 0900
9457 S. Ashland BEVerly 6340 | 331 N. Cicero ESTebrook 0168 | 6051 S. Halsted NORmal 0224 | 1612 E. 79th SOUth Shore 201
4831 S. Ashland BOUlevard 6611 | 1950 Lawrence LONgbeach 6228 | 5253 North Ave. MERrimac 5088 | EVANSTON 1521 Sherman GREenleaf 4646
WAUKEGAN 226 N. Genesee ONTario 6812 | OAK PARK 118 N. Marion VIllage 5158 | BERWYN 6241 W. 22nd BERwyn 4636 | HAMMOND 5259 Hohman HAMm'd 6086 | MAYWOOD 9 N. 5th Ave. MAYwood 511
ALL STORES (except loop) OPEN EVERY EVENING

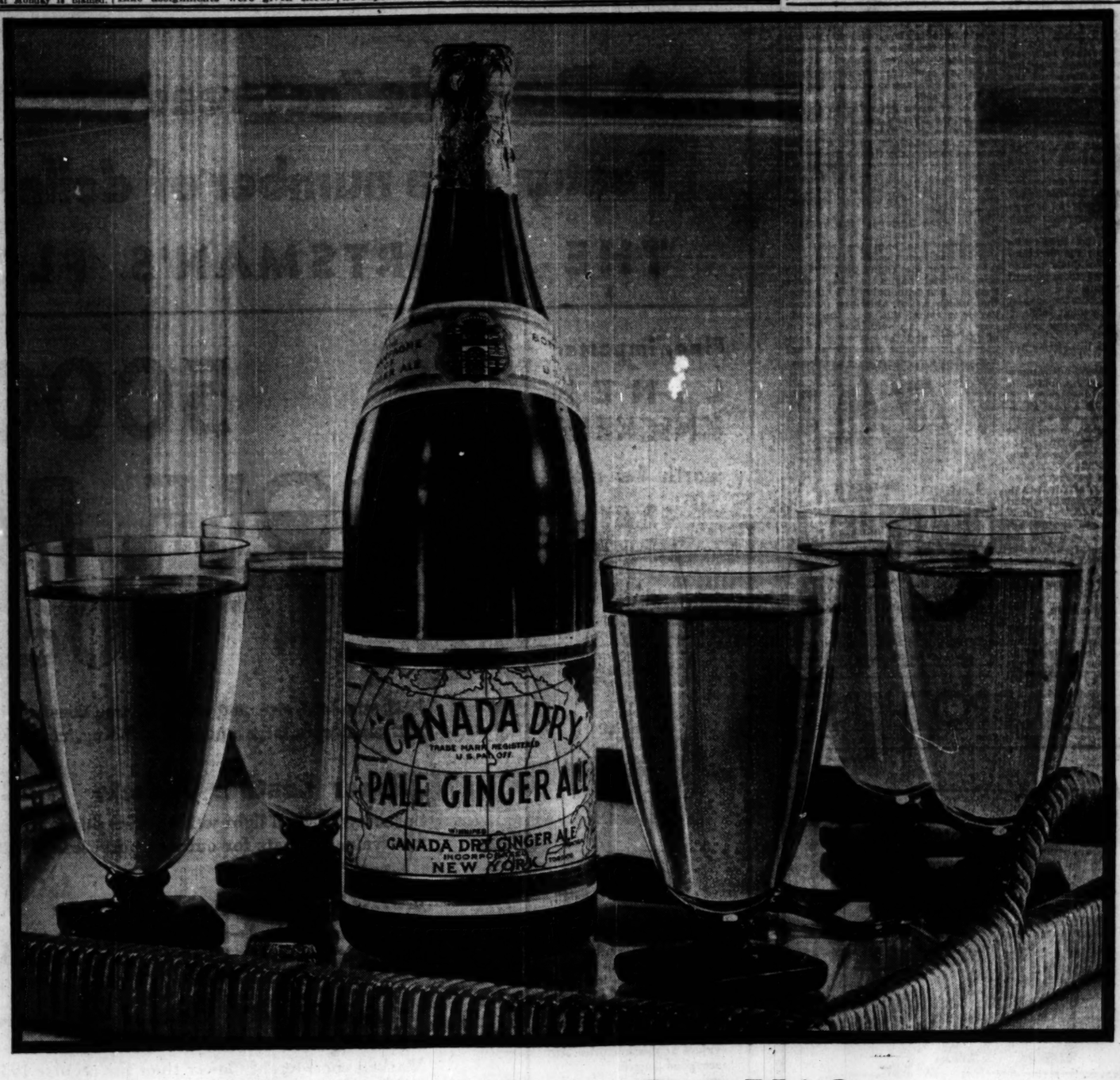

CANADA DRY'S

New Large Size

At its new low price, Canada Dry is the outstanding value in ginger ales today. In quality, it has always been without a peer. And, now, for even greater convenience, there is a *new large size*—containing five full glasses—a convenient companion to the familiar 12-ounce bottle.

For the family

Now you have two ways of buying The Champagne of Ginger Ales. When you want lots of ginger ale for the family or parties, you'll find that the new large size saves you much time and trouble. For smaller quantities, the familiar 12-ounce bottle fits your needs quite admirably.

Either way, you can now enjoy The Champagne of Ginger Ales with greater convenience and economy than ever before.

Delight the family at dinner tonight. Buy the new large size of Canada Dry and serve it at the table like a fine old wine. In handy cartons of 6 or 12 bottles.

PRICED AT 25¢

Slightly higher in some places for icing, delivery or other special services.

NO BOTTLE DEPOSIT

© 1931

HOOVER ANX... TO HELP S... MINING INDUS...

Calls for Informat... Conditions.

[Chicago Tribune Press ...
Washington, D. C., Jun... dal.]—President Hoover ... Sec... me... Lamon... retary... William... to ... to ... wh... istr... "cr... full... tern... tions... the co... indus...

JOHN LEWIS.

...L Lewis of Indianapolis, ... the United Mine Workers ... that a conference of coal ... miners be convened ... ernment.

In his reply today ... the President declared ... tration is desirous of ... possible assistance to any ... program put forward by ... and miners."

"The many intricate ... problems and competitive ... existing in a majority ... nous coal mining distri... try are of general ... continued, "and it is ... difficulties of the indu... the subject of exhaus... tion and study by federa... agencies and commissions, ... with the object of aiding ... nected, and interested in ... industry."

TWO HURT AS CAR HITS ...

Sibley, Ia., June 30.—[Special]—... sen of Wykoff, Minn., 38, ... hospital with a cracked skull ... panion, Ernest Rubaam, of S... is in the county jail here, the ... car crashing into a bridge ... night. In the car officers ... quantity of alleged alcohol.

HOOVER ANXIOUS TO HELP SETTLE MINING INDUSTRY

Calls for Information on Conditions.

[Chicago Tribune Press Service.]

Washington, D. C., June 30.—[Special.]—President Hoover today asked Secretary of Commerce Robert P. Lamont and Secretary of Labor William N. Doak to advise him as to the manner in which the administration might "contribute helpfully" to the betterment of conditions existing in the coal mining industry.

JOHN LEWIS.

The President's action was prompted by a telegraphic request from John L. Lewis of Indianapolis, president of the United Mine Workers of America, that a conference of coal operators and miners be convened by the government.

In his reply today to Mr. Lewis, the President declared the "administration is desirous of lending every possible assistance to any constructive program put forward by operators and miners."

"The many intricate economic problems and competitive conditions existing in a majority of the bituminous coal mining districts of our country are of general knowledge," he continued, "and it is realized that the difficulties of the industry have been the subject of exhaustive investigation and study by federal and state agencies and commissions, undertaken with the object of aiding those connected, and interested in, this basic industry."

TWO HURT AS CAR HITS BRIDGE.

Sibley, Ia., June 30.—[Special.]—Bill Swenson of Wykoff, Minn., 58, is in a Sibley hospital with a cracked skull and his companion, Ernest Ruhsam, of Slayton, Minn., is in the county jail here, the result of their car crashing into a bridge near here last night. In the car officers found a large quantity of alleged alcohol.

PENNSYLVANIA COAL AND IRON POLICE EXTINCT

Pinchot Puts an End to the Force.

Pittsburgh, Pa., June 30.—[Special.]—The coal and iron policemen, storm centers of industrial warfare in Pennsylvania for years, will cease to exist after midnight tonight.

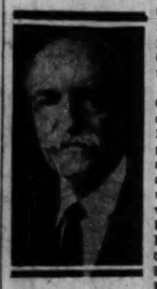

GOV. PINCHOT. [A. P. Photo.]

By order of Gov. Gifford Pinchot more than 1,000 commissions granted by the state will expire, although the act under which they were granted—known since 1929 by the name of the industrial police act—will still be a statute. A bill to change the system died when house and senate conferees, at loggerheads on the bill's provisions, could not agree on a compromise.

Coal companies in the four counties of the district employ only about 100 industrial police. These may be sworn in as deputy sheriffs while the strike continues. The H. C. Frick coal company in Fayette county, already has its 61 men sworn in as deputy sheriffs.

"Good riddance to bad rubbish," Gov. Pinchot commented today. "The coal and iron police, while it has had many good men on its roll, also has had many unmitigated scoundrels."

Nearly 600 commissions are held in Allegheny, Washington, Fayette, and Westmoreland county. More than 400 are in Allegheny county.

The cancellation of the commissions by the governor is in accordance with a preelection pledge.

Alleged evils of the industrial police system were aired at length during recent session of the legislature, but bills to change the system died when house and senate conferees, at loggerheads on the bills' provisions, could not agree on a compromise.

The coal and iron police system developed from the railroad police, created in 1865.

The following year the legislature amended this act and created the coal and iron police. In 1881, when special police were commissioned for fishing associations, the law was further amended to provide police for charitable associations, and in 1887 for special officers to prevent cruelty.

ENGINEER DENIES SEAWAY PERILED BY POWER CANAL

[Chicago Tribune Press Service.]

OTTAWA, Ont., June 30.—Kenneth M. Cameron, works department engineer, appeared before the Beauharnois probe today and denied previous testimony by Duncan W. McLachlan, chairman of the Canadian section of the international joint board of engineers that the $100,000,000 Beauharnois power canal was endangering the international seaways of the future. Mr. Cameron said the whole flow of the St. Lawrence could safely be diverted and he had no fear of cross currents which McLachlan testified would hamper navigation. Cameron was one of four government engineers responsible for approval given Beauharnois works now under investigation.

ACCUSED IN FALL DEATH.

Edward O'Hara, 6134 South Racine avenue, was arrested by the Englewood police yesterday on the charge that he threw his wife, Mary, 37 years old, to the floor after a quarrel, inflicting injuries which caused her death.

A 65% increase in platinum over the low price of a few weeks ago makes these LEBOLT

Wedding Rings

the greatest Diamond values since pre-war days

All rings of 10% iridium platinum, set with selected blue white diamonds, full of fire and brilliancy.

These rings embody the consummate skill and artistry of master platinumsmiths.

Buy now—a small deposit will hold any ring until wanted.

Was			Now
$ 50	5	diamonds	$ 25
$ 65	7	diamonds	$ 30
$125	20	diamonds	$ 50
$160	45	diamonds	$ 85
$175	40	diamonds	$100
$225	33	diamonds	$125

Hand-carved wedding rings, white gold, $5; platinum, $8

Money back within ten days is LEBOLT'S guarantee of satisfaction

LEBOLT'S
27 NORTH STATE ST.
NEW YORK CHICAGO PARIS

MOST FOR YOUR MONEY AT THE HUB

A Super Sale!

Trousers of Finest Imported Flannels

Now Being Sold in Chicago
for $18, $20 and $25

$10.95

The most exclusive custom tailors can offer you nothing finer.
A varied selection made up of the most costly Imported Flannels:

WORSTED STRIPES
BEDFORD CORDS
CRICKET FLANNELS
WORSTED FLANNELS
BERMUDA DOESKINS
BARATHEAS

The Greatest Quality Sale
Chicago Has Ever Seen!

THE HUB
HENRY C. LYTTON & SONS

State and Jackson CHICAGO
Orrington and Church EVANSTON
Marion and Lake OAK PARK
Broadway and Fifth GARY

© The Hub, 1931

Prepare for a Glorious 4th!

HOLIDAY BARGAINS SPECIALLY PRICED TODAY AND TOMORROW
FOR HOME, BEACH, OR WEEK-END TRIP!

Special!

3x5 Ft. Flags!
Heavy quality! Bright colors; buy several at this low price! Extra special. 89c

Outdoor Shower!
Attach it to garden hose! 5 ft. 4 in. high! $1.29
Lowest price elsewhere, $1.39!

Green, Orange!
Comfortable $1.69 Steamer Chair. Green varnished frame! Arm rests. 95c

"Rome" Quality!
$2.98 Folding Cot! Brown enamel ends! Specially priced. $2.79

Sateen Cover!
Usually $19.50!
$11.75
A record low price for this beautiful, buoyant, sanitary Innerspring Mattress! Springs in downy felted cotton! Ventilated! Lovely sateen cover in orchid and green, with green tufts and taped roll edge! Buy it today!

Carrying Case Included with This Heritage Radio

Pentode Model
$29.50 COMPLETE
with Eveready Tubes and Carrying Case
A radio that goes with you on your vacation as easily as your over-night bag. Carrying case of heavy brown reinforced duck in sateen finish. Pipe seams. Zipper fastening. Radio has Multi-Mu, Pentode and Screen-Grid tubes. Utah Dynamic speaker.

Full Length Glider!
Today and Tomorrow!
$9.75

Softly padded, striped canvas cushions! Steel frame! Seats 4 people comfortably! Bargain!
Regularly Priced $12.95!

New! Beach Mattress With Case!

$4.69
Padded waterproof fabric! Gay colors! Attached Kapok pillow will float adult! Rolls handily! Convenient handle makes it easy to carry. Regularly sells for $6.95.

Beach Umbrella!
$3.69
Gay orange and green cover! Large size! Light weight. Regularly $4.95!

5-Gal. Pail 100% Pure PENNSYLVANIA OIL
$1.79

Lowest price elsewhere, $2.19!
Medium, medium heavy, and heavy 100% pure Pennsylvania Oil. High flash and fire point; minimum of carbon deposit; withstands high motor temperatures. Strong grey enamel galvanized pail, with patented opener. Can be used as permanent carrier. Our low price includes both pail and oil!
Permit No. 329

Cash, Charge or Convenient Credit

Spalding's!

3 Kro-Flite Balls!
Guaranteed perfect. First quality. New size! Regularly 75c each. Box of 3, special, for 2 days only, $1.69
$2.25 Value for $1.69!

Porcelain Lined!
Regularly $23.95! 50-lb. ice capacity! Cork insulated. Golden oak case. Super value. $14.95

General Electric!
Full 9-inch size! Regularly $12.50. Special, $7.50

Camper's Cot!
Steel! Heavy khaki canvas cover! Folds compactly! Always $4.50! 2 days only, $1.98

Breaks All Price Records!
89c
Never before has this 70x80-inch part-wool blanket sold so low! A super-bargain . . . and a beauty, too! Dainty orchid, rose, green, blue or gold, with lustrous sateen binding to match! Get a supply today at this record price!

Chicago's Lowest Price

2 Days Only!
$18.75
Challenges all comparison! Tan fiber, bright trim! Gay cretonne cushions (auto-spring for comfort)! Settee, Rocker and Chair! Always $29.95! Specially priced today, tomorrow!

$12 Coil Studio Couch!
Adjustable!
$8.95
Comfortable coil spring! Adjustable headrest! Smart small patterned cretonne cover! Lowest price anywhere! Shop today or tomorrow, sure!

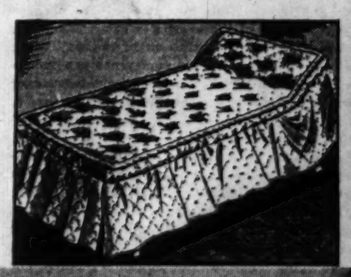

Compare at
Specialists in Home Furnishings
HARTMAN'S

At the Loop Store, Wabash and Adams, and Hartman Chicago Stores, Gary, Harvey, Joliet, Aurora, Chicago Heights, Cicero, Elgin, Hammond, Indiana Harbor, Rockford, Michigan City, Waukegan

ALL HARTMAN STORES OPEN THURSDAY NIGHT

Chicago Daily Tribune

THE WORLD'S GREATEST NEWSPAPER

FOUNDED JUNE 10, 1847

ENTERED AS SECOND CLASS MATTER JUNE 3, 1909, AT THE POSTOFFICE AT CHICAGO, ILL., UNDER ACT OF MARCH 3 1879.

All unsolicited articles, manuscripts, letters and pictures sent to The Tribune are sent at the owner's risk, and The Tribune company expressly repudiates any liability or responsibility for their safe custody or return.

WEDNESDAY, JULY 1, 1931.

THE TRIBUNE OFFICES.
CHICAGO—TRIBUNE SQUARE.
MILWAUKEE—TRUST COMPANY BUILDING.
NEW YORK—220 EAST 42D STREET.
WASHINGTON—815 ALBEE BUILDING.
BOSTON—718 CHAMBER OF COMMERCE BUILDING.
ATLANTA—1828 RHODES-HAVERTY BUILDING.
LONDON—135 FLEET STREET.
PARIS—3 RUE SCRIBE.
BERLIN—69 UNTER DEN LINDEN.
RIGA—ELIZABETES IELA 15/3.
ROME—GALLERIA COLONNA (SCALA A).
VIENNA—8 ROSENBURSENSTRASSE.
WARSAW—PLAC KRASINSKA 6.
GIBRALTAR—HOTEL CECIL.
PEIPING—GRAND HOTEL DES WAGON-LITS.
SHANGHAI—36 AVENUE EDWARD VII.
TOKIO—IMPERIAL HOTEL.
MEXICO CITY—HOTEL REGIS.
PANAMA CITY—HOTEL CENTRAL.
SPECIAL REPRESENTATION.
SAN FRANCISCO—820 KOHL BUILDING.

THE TRIBUNE'S PLATFORM FOR CHICAGOLAND

1. *Make Chicago the First City in the World.*
2. *Start the Subway.*
3. *Electrify the Railroads.*
4. *Abolish the Smoke Pall.*
5. *Separate Grades of Boulevards and of Through Streets.*
6. *End the Reign of Gangdom.*

"The newspaper is an institution developed by modern civilization to present the news of the day, to foster commerce and industry, to inform and mold public opinion, and to furnish that check upon government which no constitution has ever been able to provide."

THE GOVERNOR'S CONFERENCE.

The governor's conference on revenue meets today to consider a situation whose seriousness even now is not generally appreciated.

Ten years ago THE TRIBUNE called attention to the fact that the city was heading straight for bankruptcy. The answer was a $10,000,000 suit filed in the name of the city, alleging that the facts as stated were not true and that the credit of the city had been damaged by THE TRIBUNE'S assertions. THE TRIBUNE won that suit. The local governments managed to stave off the appearance, if not the fact, of insolvency for a number of years through successive tax increases and the concealment in one form or another of the accumulating deficits.

Now in many of the local governments even the appearances of solvency are gone. Cook county has defaulted on the payment of $1,451,000 o principal and $417,400 of interest, a total of $1,868,400, within the month and has been rescued from the disgrace and calamity of repudiation only through the public spirit of the principal bankers of Chicago, who have advanced the money to pay off the bonds. Even so, the credit of Cook county has been grievously impaired. When the county sought to sell a million dollars of its bonds the other day there was only one bidder and he demanded 7½ per cent interest in contrast to the usual 3½ or 4 per cent on municipal issues.

In all, the local governments have some $20,000,000 in bonds falling due in the near future and it is more than a little doubtful whether all or nearly all of the money to pay them is going to be found.

The school teachers of Chicago have not been paid since April 15 and there is no cash in sight with which to pay them. The city and county pay rolls are being met with difficulty and enforced vacations of all employés are being ordered.

Further than that, there are thousands of taxpayers who cannot pay the bills sent them. Next year's bills are to be even higher, which probably means that less rather than more money will be collected when the bills go out.

It is such a situation which the conference is facing. The easy course would be to gloss over the difficulties as has been done now, year after year, for a decade and more. But it is too late for that. It is also too late to hope that the financial affairs of the governments will somehow straighten themselves out. Simple arithmetic proves that they will not. If measures of cure are not devised and put into operation promptly, it must be assumed that before many months have passed many of the essential services of government will be suspended.

No successful cure can be devised which does not take into account the causes which have created the existing situation. These are extremely simple. The government revenues have been spent wastefully and corruptly for the benefit of politicians and their friends. The consequence is that taxes are now so high that they are beyond the means of many of the taxpayers.

Plainly, one thing that the conference can do is to delegate the task of examining the affairs of the various governments to thoroughly responsible and incorruptible men who will be charged with the duty of discovering what services are indispensable and what they ought to cost. When those facts are known the conference can recommend that all other expenses be eliminated. Mayor Cermak has shown a commendable willingness to cooperate in surveys of this sort. The other governments must be forced into line, if necessary.

Meanwhile the conference can recommend legislation for a reduction in the tax rate. At present each of the governments, city, school, county, parks and the state, has its own rate which, together, constitute the tax rate. The average 1929 rate in Chicago was 2.27 per cent of the full value of property. The 1930 rate is 2.58 per cent. The rate for '31, as now established, will be even higher. If the legislature should decree that 1.5 or 1.75 per cent of full value, for example, shall be the maximum which may be collected against any property, taxes will automatically come down, while the percentage of collections may well improve considerably. Legislation of this sort should be accompanied, needless to say, by measures which will restrict the payments of the local governments to conform to their reduced incomes. Incidentally, a definite limitation and reduction of tax rates can go a long way toward reviving the market for real estate, now depressed in part at least because of high and uncertain taxes.

The conference will waste its time if it seeks to find new sources of taxation. The trouble is that taxes are already too high and new taxes can only mean higher taxes. Taxes must come down and expenses must come down even farther to permit the deficits to be absorbed. Upon that basis the revenue problem, as the governor calls it, can be solved.

REAL AGENTS OF PROSPERITY.

From the beginning of the business depression THE TRIBUNE has preached the doctrine of recovery through progressive enterprise. In other words, we have believed business would be restored largely through new methods, new inventions, new improvements, new commodities. THE TRIBUNE itself illustrated what it argued and practiced what it preached by taking the lead in the introduction of color in newspaper advertising. This new resource of advertising appeal is gaining ground steadily. It is of value directly as an aid to merchandising. It also increases employment directly and indirectly. As Scrutator points out in his article on color printing in Tuesday's TRIBUNE, "Each time a color page is printed by THE TRIBUNE one more press unit is used and one man is added to the crew." This amounts to nine men per run. But this new use of color also means more color presses and more men to build them, transport them and care for them. This means a partial conquest of unemployment.

Depression hasn't paralyzed the automobile industry, which is fertile in ideas and always improving its product. Every season there are more reasons for buying automobiles, and new devices to be manufactured. The electric industry is another field of resourceful activity. The use of electricity is being rapidly extended into new territory, in the home, on the farm, in the utilities. This means new business, new wealth for the people. It is an important part of the march back to prosperity. The Pennsylvania railroad has a resourceful management which refuses to be checked by obstructions or depressions. It is pushing electrification. It is expanding its transport services into the new fields of competition of which we hear so much complaint from railroad men, making use of buses and trucks as auxiliaries. The Pullman company has recently put into service a new type of sleeper which has proved popular and has been actively experimenting with air cooling equipment for passenger coaches. The radio industry, the motion picture, aviation, all are energized and moving forward. These are the agencies of business recovery rather than doles or even the spending of public money on public works.

The initiative, the resourcefulness, the daring and energy of the American people as individuals developed American prosperity and they will restore it.

THE PAROLE BOARD.

The reappointment of W. C. Jones as chairman of the pardon board and of the nine other members of the board will have the approval of every one interested in the honest and sensible administration of the parole law. The board has a more difficult task than the public realizes, and in the past some very serious mistakes have been made, in some cases we believe through grossly improper influence. There is always pressure from sentimentalists and frequently from politics which is not sentimental at all. The board has to weigh conflicting evidence and to consider highly speculative prospects of future behavior. At best it may err in any case and the result may be tragic. What society has a right to ask is that doubts shall be resolved in favor of the law abiding and not the criminal, especially where the petitioner for release has shown a disposition to violence. Mr. Jones and the present board, it has seemed to us, are impressed with their responsibility for preventing the parole from being abused, and their service has been one of the most creditable features of Gov. Emmerson's administration.

THE COATS ON THE COPPERS.

The Lincoln park police on the hot job of traffic direction have been allowed to shed their coats and take their duty in blouses. The city police in the same hot spot have been held to the rigor of coats and caps. To a man standing post in the middle of a street intersection the weather bureau temperature readings at the University of Chicago are charming fairy stories. His Fahrenheit is something fifteen or twenty degrees hotter. A Spartan discipline may think it necessary for him to stand and take it, but it misses its point. He is not the better copper for this unnecessary punishment. Body, mind, and soul, he's the worse for it. He does not appear as a snappy John Law, but as a boiled and exasperated victim of society with a justified grouch on the human race. The citizenship will get sympathetic prostration looking at him. A uniform blouse is not abhorrent to discipline. Why burn the coppers at the stake?

Editorial of the Day

MR. STIMSON SUBMITS THE FIGURES.

[Minneapolis Tribune.]

Secretary Stimson no doubt sets a good example when he forwards to the league of nations full data on the military and naval strength of the United States in anticipation of the general disarmament conference which will be held at Geneva early next year. In a formal note to the league Mr. Stimson expresses the hope that "other nations may thus be encouraged to lay their figures before the public without delay" and requests that the data he submits relative to the American forces be made public and distributed among the other powers.

There is something outspoken, ingenuous, and sincere about this note which savors little of the sharp diplomatic practices the world has associated, and in the not so very distant past, with international negotiations of the sort. Secretary Stimson plainly does not intend that the United States shall sit in at the Geneva conference with any statistical data up its sleeves, and he would like to see adopted, by all the participating nations, a policy of full and early publicising of all the essential facts of armament. Unfortunately, however, the obtaining and broadcasting of these facts constitute a problem relatively simple when compared with the problem of deciding just what meaning and interpretation should be given in conference to these same facts. Only those who have followed naval experts as they take a given set of facts and wind deviously through them to entirely different and highly technical conclusions can understand the difficulties which are faced almost at the outset of any disarmament conference. What to the layman appears to be the simple arithmetic of tonnages, classifications, guns, etc., can become, as the experts plead their separate cases, a sort of armament calculus far too involved for a ordinary mortal to begin to comprehend.

More important then than Mr. Stimson's facts would seem to be some invariable and mutually agreeable standard of comparing them. But it is just as well, since facts are an essential ingredient to conference success, that they be given the early airing the American secretary of state desires. Certainly nothing can be lost, and very much might be gained, by an intelligent, informal approach to Geneva.

How to Keep Well By Dr. W. A. Evans

To the limit of space questions pertaining to hygiene and prevention of disease will be answered in this column. Personal replies will be made to inquiries under proper limitations when return stamped envelope is inclosed. Dr. Evans will not make diagnosis or prescribe for individual disease.

[Copyright: 1931: By The Chicago Tribune.]

PERSPIRATION AS A COOLING MEASURE.

If a person is working in hot weather he gets a great amount of heat, and about the only way of getting rid of it is by sweating. He cannot lose much of the excess if the air of the atmospheric temperature is 98 or within 15 degrees thereof. He cannot lose it to the ground he stands on, or the solid objects he touches, or to his shoes, coat or trousers if these objects are about as warm as he is.

The amount he can lose to the air or to objects he touches because of wind movement or air currents is considerable if the air is cool. But when the heat of the air passes 95, from that time on winds, currents and fan action do more harm than good. A cool wind is pleasant, but a hot wind!

Perspiration is the salvation of the workingman when the air becomes hot. As perspiration evaporates it picks up heat from the skin and in that way cools the body. The sweat glands are working all the time. They even do some work in cold weather. As the water pours from the mouth of the ducts on to the skin it evaporates.

If the outpouring is moderate in amount and the air is dry and moderately warm, evaporation is rapid enough to lick up all the liquid that flows out and as it flows. In these circumstances we say that perspiration is insensible. It does not accumulate in drops nor can wetting of the skin be detected by ordinary methods. When there is an excess and the skin feels wet, or when drops of perspiration accumulate, we say perspiration is appreciable. As a matter of fact, the cooling effect of insensible perspiration nearly equals that of perspiration which is perceptible.

Perspiration which stands in beads on the brow or which wets the hands is a total loss in so far as it is not evaporated. That which drops on the ground or which is picked up by the pocket handkerchief does not help to cool. In truth, that which makes the garments sopping wet is liable to interfere with the cooling process to some extent. For instance, a sopping wet undershirt that has its pores full of water and that sticks to the body may prevent cooling or keeping air currents from reaching the skin. The stoker recognizes this and works without any shirt.

In the recently held International Golden Gloves contests the American boys who wore no shirts had the advantage of the French boys who wore a shirt like that of a bathing suit.

What gets the perspiring man into trouble is humid air. When the humidity passes ninety he is in trouble. On the other hand, men can work hard in the hot, dry air of Arizona, New Mexico and the Rocky mountain region without feeling the heat much.

NO HARM IS DONE.

B. M. writes: I drink three glasses of water about an hour after breakfast, followed by a daily dozen, and repeat the same thing before going to bed at night. I feel fine after it and seem to have more pep, but my mother claims drinking three glasses of water in succession is not good for me. What harm is there connected with it?

REPLY.

None.

SLEEPINESS.

M. E. H. writes:

1. I am greatly troubled with sleepiness during the day. I have many hours of good sleep at night. Is this torturing drowsiness caused by some poison in the system?
2. Would Raynaud's disease cause it?

REPLY.

1. It may be the result of lack of exercise, work, and purpose in life. It may be due to deficiency in thyroid secretion.
2. No.

FRIEND OF THE PEOPLE

Letters to this department must be signed with names and addresses of writers.

Chicago, June 23.—[Legal Friend of the People.]—I bought a home under contract, the payment being $500 down and $45 per month, which included interest. I paid the $500 and three monthly payments, but was unable to keep up the paymenis. Am now in arrears for ten months, and the owner sued me for $500. The case was called on June 11 and the court ruled I must pay $15 as rent money to July 11, and vacate by that time and turn the property over to the owner. I heard the proper steps were not taken, as the owner should have sued for possession by foreclosure, instead of suing for money. J. P.

We would agree that a judgment for possession would not be proper on a suit brought to enforce the contract by collecting the agreed purchase price, but it seems possible that you may have misunderstood what they were suing for. We cannot advise to advantage without having the court pleadings before us.

If the buyer has merely a contract then the seller could forfeit it for default without allowing the fifteen month redemption period which is allowed in case of foreclosure of a mortgage.

TRIBUNE LAW DEPARTMENT.

A ROOMER'S TROUBLES.

Chicago, June 23.—[Legal Friend of the People.]—I have been rooming with my cousin and he paid my share of the rent. As some of our roommates were behind $18 we left, and the landlord held my clothes. How can I get my clothes? Should I ask aid from the police? 2. Have been out of work four and a half months. R. C.

If you joined with other persons in renting the room, then the landlord is probably entitled to hold you for the entire rent, leaving you to enforce contribution against the other parties. The landlord is not entitled to hold your belongings without court proceedings, but if you started such proceedings he could also start proceedings to authorize the retention. We cannot advise to advantage without knowing your facts more specifically.

TRIBUNE LAW DEPARTMENT.

NOT LEGAL HEIR.

Chicago, June 27.—[Legal Friend of the People.]—1. Is a boy, taken out of an orphanage, but not legally adopted, considered a man's son, after fifteen years of care? 2. Would the boy share in the estate in the absence of a will? 3. Would he receive the same rights as the man's own son? 4. If said man marries a woman having a child by a former marriage, would the daughter share equal rights to the man's estate? S. F.

1. No, as far as inheritance is concerned.
2. No.
3. See 1 and 2.
4. No. TRIBUNE LAW DEPARTMENT.

A LINE O' TYPE OR TWO

How to the Line, let the quips fall where they may.

AND IF WE WIN we lose. Comes Senator Reed Smoot and sense that even if Mr. Hoover's debt holiday goes over and Old Man Prosperity is snaked from behind that corner by his hind legs and compelled to do his stuff then that automatically creates a loss in the U. S. treasury of $250,000,000 (two hundred and fifty million bucks) that will be made up in the usual manner. And the usual manner, class, is how? By increasing our taxes! Right. But the taxes are already heavier than we think we can bear. Wait! Prosperity, maybe you'd better stay back behind that corner after all.

—:—

"REPUBLICANS CARRY ELECTION IN SPAIN."—New York Times. Well, maybe they can carry the election in Spain, but if that moratorium thing falls down they'll carry no election over here in the U. S. A. Not even for keeper of the dog pound or assistant collector of waste paper in the Fourteenth ward. Or maybe, even if it doesn't.

—:—

"FINDING THE PERSONAL WEAKNESS of your adversary," says the Trib's Paris reporter, "is the cardinal principle of European diplomacy. The French tried out Mellon yesterday with wine, food, horses, flattery, and beautiful women, but the immediate results were not very satisfactory—to France." Certainly not. Uncle Andy is too old a bird to fall for wine, food, horses, flattery, or beautiful women. France, you should have talked about aluminum if you wanted to see Uncle Andy's eyes brighten and a face wreath in delighted smiles. Aluminum, that's his weakness now.

—:—

DESTINY.

She shuffled the cards, and she laid them down,—
The wrinkled old crone from gypsy town—
And she leered, and said, "Today you will ride,
And Death is galloping by your side."
And I answered, "I do not ride today.
Shuffle the cards, and see what they say."
So she shuffled the cards. And she said, "I see
A tryst in the forest beneath the old tree.
And you stroll laggard to meet your fate;
But your tryst is with Death, and he will wait."
And I answered, "I do not stroll today.
Shuffle again, and see what they say."
So she shuffled again, and she said, once more
"Through the window or through the door
Comes Death. No matter if you should go
Or stay. 'Tis in the cards. They know."
Then I threw the cards to the floor, and cried
"Begone," and pushed the old crone outside,
But she called from the step, "If you go or stay,
It is in the cards. You will die today.
You may stroll or ride by vale or hill,
But Death can find you whenever he will.
And you cannot hide, and you need not weep.
When you've tryst with Death, it's a tryst you'll keep!"

MARJORIE F. W.

—:—

AN ANSWER to the question, "I Wonder What They're Like at Home," is furnished in the case of the w. k. cartoonist and comical picture maker, Mr. Peter Arno. Mrs. Arno in her suit for divorce says that Peter would drag her out from parties if she danced with men of whom he didn't approve and would then wrangle with her until three or four o'clock in the morning. On one occasion when she was dining in a restaurant with a gentleman friend Mr. Arno dragged her forth and slapped her in the face. But it may have been some of these occasions that gave Mr. Arno the inspiration for a lot of his most side splitting pictures. That art is greatest which is closest to nature. Perhaps, Laura, you had best tie the can to your artist boy friend and marry the bootlegger.

—:—

DOWN IN SMART, sophisticated New York more than thirty school teachers, private tutors, high school students, and college undergraduates sat around on or near their luggage all day Monday at 42d street and Broadway. They were waiting the arrival of two de luxe buses which were to take them to a dude ranch in Wyoming for a 50 day vacation. A smooth spoken slicker had talked the dude ranch idea to the eager group and taken their money in advance. He hasn't arrived yet, nor have the buses, and at last account some of the vacationists were still waiting on the corner of 42d street and Broadway.

—:—

IT USED TO BE the reubens and the hicks from the country that the city slickers snared, but times have changed, and now it is the city dwellers, and especially the intelligent, educated city dwellers, that fall the easiest and the hardest. Those hardy lads, Post and Gatty, are flying around the world in less than ten days. But humans don't seem to be very much smarter than when Columbus was considered insane because he said the world was round.

—:—

GAYETY.

I do not like old memories,
I hate the smell of musk,
And every now and then I weep
When there's a rainy dusk.

I like clowns and carnivals,
Jazz and lollipops,
A ferris wheel that goes around,
And never, never stops.

I have learned just why it is
Silly people play,
Mirth's an antedote for pain. . . .
I like circus day.

HELEN WELSHIMER.

—:—

LAGNIAPPE.

MR. FESS announced yesterday he would continue as chairman of the Republican national committee until the convention next year. The announcement will receive the unanimous approval of the Democrats; in fact, they have never been so enthusiastic over anything as they are over Mr. Fess as national chairman of the Republicans.

R. H. L.

BEGINNING TO WORRY

"WE'LL SEE ABOUT THAT! WE GOT OUR RIGHTS! WHY, OF ALL THE — IT'S OUTRAGEOUS! IT'S UNCONSTITUTIONAL! IT'S — IT'S —"
THEY SAY WE GOT TO QUIT STEALING THE PUBLIC'S MONEY.
city of Chicago
CITY MUST CUT EXPENDITURES
CHICAGO'S TROUBLES DUE TO GRAFT & WASTE
THE POLITICIANS

FROM THE TRIBUNE'S COLUMNS

16 YEARS AGO TODAY

JULY 1, 1915.

LONDON.—The Dominion freight liner Armenian was sunk by the German submarine U-33 off Cornwall, England. Twenty Americans are reported missing. They were in charge of the 1,422 mules which the Armenian was carrying from Newport News to England for use by the British army. In all 29 lives were lost and ten others of the crew were injured.

LONDON.—A British official statement dealing with the operations in the Dardanelles announces that two lines of Turkish trenches have been captured to the east of Saghir Dere and three lines have been stormed to the west of that place. The capture of Kritchia is expected in the near future, according to an Athens report.

ROCHESTER, N. Y.—Attending physicians believe Archbishop Quigley will live through the night. The prelate rallied somewhat, but it was believed the end was near. Chancellor Edward F. Hoban of Chicago sent a message to the Very Rev. M. J. Fitzsimmons, also of Chicago, giving the archbishop's condition as generally improved, but physicians are not prepared to hope for his recovery. Anthony Czarnecki of Chicago, a close friend of the archbishop, was a caller.

30 YEARS AGO TODAY

JULY 1, 1901.

CHICAGO.—Preliminary skirmishing of the annual Fourth of July celebration is in progress, and physicians and hospitals are preparing to care for the wounded and dying. The casualties of the event usually exceed those of a small battle. The record last year was 72 killed and 2,791 injured. Of the killed, twenty-two lived in Chicago and of the injured seventy-five.

CHICAGO.—Yesterday was the hottest day of the year, the thermometer registering 97 degrees on the Auditorium tower. Many prostrations were reported. The only hotter June day recorded in Chicago was in 1872. On June 19 of that year the temperature was 98 degrees. The heat yesterday extended all over the central and eastern states. In Pittsburgh eleven persons died and in New York more than a dozen.

LONDON.—Mrs. Matthew Arnold, widow of the British poet, critic, and "apostle of culture," is dead.

WASHINGTON, D. C.—Today the last of the magnificent volunteer army of the United States was mustered out of service and the majority of the 35,000 officers and men of that organization returned to civil life. Enlistment of these volunteers began under Secretary of War Alger on July 19, 1898, and was completed under Secretary Root.

SAN FRANCISCO.—Maj. Gen. W. R. Shafter retired at noon today and formally took his leave of the army, never to wear a uniform again. He retired as major general of volunteers, his retirement from the regular army taking place some time ago.

50 YEARS AGO TODAY

JULY 1, 1881.

WASHINGTON, D. C.—Gen. Raum, commissioner of internal revenue, made an exceedingly close estimate of the reports from internal revenue sources for the present fiscal year. His estimate at the beginning of the year was $135,000,000. When the books were closed today, they lacked but about $100,000 of the $135,000,000, and if the back taxes decided to be due from the Canadian banks in Chicago had been paid, the receipts would have been greater than the estimates.

LOUISVILLE, Ky.—Judge Jackson of the Circuit court here has just decided a case of more than ordinary interest. The judge takes ground that a state cannot pass laws stopping railroads from running on Sundays, as such action would interfere with or obstruct the interstate commerce, and no such restriction can be placed upon the traffic of the country.

CHICAGO.—A meeting of the Woman's Christian Temperance Union was held at 148 Madison street, Mrs. Hobbs, second vice president, in the chair. The special subject for discussion was "How to Interest the Uninterested and Educate the Ignorant."

VOICE OF THE PEOPLE

Writers should confine themselves to 200 or 300 words. Give full names and addresses. No manuscripts can be returned. Address Voice of the People, The Tribune.

WHAT A HOUSEWIFE WOULD BUY.

St. Joseph, Mich., June 27.—In my occupation [housewife] I can think of many, many things we have struggled with for years and nobody does anything about it.

There's can covers. Why, oh why, does not some one make a coffee or baking powder can that can be opened without ruining the point of your best paring knife, to say nothing of scattering the contents all over the place trying to get the darned lid off? Why couldn't there be a little lever thing that would pry the top off at the touch of a delicate finger?

Then there's the olive bottle. How many more centuries have we got to go on spilling olive juice on our clothes?

And another thing: Why are kitchen utensils made so big? Just try and get the standard sized pancake turners, egg beaters, etc., to fit into the modern kitchenette and have room left for anything else. A size between the toy ones and the usual size would be swell.

If any one starts making these things I want a cut on the royalties! MRS. D.

THE REV. MR. YARROW'S PLIGHT.

Chicago, June 27.—I was astounded to read the news on the front page today that the Rev. Philip Yarrow was committed to the county jail.

Your readers will remember that it was not as an individual but as the representative of the Illinois Vigilance association he arranged to have a book purchased that he sincerely believed was obscene under any definition of the word, so that he would have necessary evidence to produce in court. Such prosecution is encouraged by law, which gives the complainant the amount of the fine imposed. When, however, the case was decided, the book was judged not obscene within the meaning of the law.

After being cleared the book seller was successful in securing a judgment for $5,000 against Mr. Yarrow as an individual, alleging malicious prosecution. How such a case brought by a reputable organization could be considered malicious and what was the strength of the evidence to prove it is a matter that might be considered by the bar association. The conviction on the count that malice entered into the prosecution allows the book seller to imprison Mr. Yarrow for nonpayment. I believe that this last move will cause the larger jury of fathers and mothers to consider the Rev. Mr. Yarrow a martyr, and raise a host of friends for him.

SAMUEL H. KANE.

FOR MATHEMATICIANS.

Gary, Ind., June 22.—Forty years ago I saw the following problem in the Scientific American:

"In the center of a field stands a pole 20 feet high, 3 feet 6 inches in diameter at the bottom, and 6 inches in diameter at the top. Around the pole from top to bottom is coiled a rope 1 inch in diameter, each coil fitting snugly against each other and at right angles to the pole. A man takes the end of the rope and travels around the pole until it is all unwound. How far does the man travel?"

I have tried this problem for many years but failed to calculate it. Maybe some of the thousands of graduates this year might try it. J. L. F.

MOVING THE LAKE.

Chicago, June 28.—When the heat makes almost unbearable life in the loop these days it makes one wonder why the lake, with its delightful cooling air even when the sun is hottest, was ever pushed away from the downtown district. The few who have a sports field or a sleeping place are little compared with the thousands upon thousands in big office buildings whose work would be much easier; and then, too, with a nice yacht harbor immediately at our door, would any city have such an attraction?

CITIZEN.

ANOTHER AMENDMENT.

Chicago, June 28.—Can't we adopt a constitutional amendment to forbid this hot weather? It would be as enforceable as the 18th and would cost less money.

EDDIE.

POLICEMEN IN HOT WEATHER.

Chicago, June 28.—Why are the Chicago city police officers forced to wear their coats and white gloves while on duty whereas the south and west park police officers are permitted to work without coats or gloves in this extremely hot weather? O. H. GLOVER.

PROSPERITY ADVANCING.

Chicago, June 27.—We have just returned from a three week business trip through the east. The tone is so entirely different and refreshing that it seemed impossible that we could have been in the same part of the world.

Let there be no doubt in the minds of the populace in the country west of Pennsylvania that better conditions are in the immediate future. The east has ceased complaining for the very apparent reason that the wheels of progress are turning and production is going forward.

This is not the report of any board of directors; it is based upon our visit to many factories working not only full time, but in a few cases 24 hours a day. We sat in the office of the president of one of the concerns when he held a telephone conversation with one of his salesmen, in which he instructed him to return to the office at once and not take any more orders.

Another factory, already covering a large area, is entering upon a building program to make provision for the increased business. There can be no doubt that the effects will be felt in the middle west before the end of the summer, and we may as well prepare for it.

C. A. B.

THEY WANT A BEACH.

Chicago, June 22.—The great majority of people are against having any kind of an airport or landing at the foot of Montrose or any other place in the neighborhood of Parkview, Chicago. The noise from the planes, and the danger to bathers and people enjoying and resting themselves in the park would be terrible.

The people do want and need a bathing beach, and would like the commissioners of Lincoln park to fill in the lake about a hundred feet out between Grace and Roscoe streets. This can be done without making it dangerous for boats sailing in and out of Belmont harbor and the new harbor north of Grace street. CHARLES RUDOLPHY,
President Parkview Civic League.

THINGS ONE MIGHT HAVE GUESSED

[Punch (Copyright).]

"See that little man over there? That's Jones, the famous comic strip artist."

FAMILY BEFO
GRAND JUROR
FAITHFULL

New York, June 30.—[
The Nassau county grand
vestigation into the mysteri
ing three weeks ago of Star
neared its final stages to
Stanley E. Faithfull, the
his wife and Tucker Faithful
at Mineola to explain a
seeming discrepancies in
statements.
The only other witness
today was Erwin J. Smith
a private detective agen
Broadway. District Attorne
Edwards was informed ea
investigation that Smith a
be busily engaged on the St
full mystery with seeming
establish that the youn
drowned herself. The dist
say wants to find out, if
Smith was retained by so
if he chiseled into the cas
ficity purposes.

MARSHA
FIELD &
COMPAN

What
Will We
Take on
the Picni

to eat—
Don't forget all the li
things that make it a
picnic. Here are so
specials that may help
decide:
1 lb. Boxes of Assor
Salted Nuts, box
3 lb. Boxes Assorted Ch
olates, box
Old Monk Salad Dressin
pint jar, 3 for
Preserves, 16 oz. jar
varieties), 5 for
Pickles, 14 oz. jar, (5 v
ieties), 5 for
Clicquot Club Ginger a
16 oz., dozen . . $1.
Imported Swiss Chee
(12 portions) 3 bxs. for
Horseradish Mustard,
oz., each . . . .
3 lb. tin Marshmallow
tin . . . . .
Icicle Pickles, 16 oz. j
4 for . . . . .
Candy Section, Third Flo
Also Evanston and O
Park Stores

to eat with—
By all means . . . pap
plates, paper cups, na
kins, salad containers a
sandwich bags. Wax pap
Fourth Floor, North, Wabas

for decoration—
Flags—Cotton bunti
flags, fast color, lacqu
pole, iron holder; comple
3 x 5 feet, 95c
4 x 6 feet, $1.35
Flags on staffs—wool bu
ing flags to hang. Eve
size of flag at Field's.
Japanese Lanterns a
Japanese Umbrellas.
Fourth Floor, Wabash

for fun—
Bonbon caps.
Noise-makers:
Loud report safety pist
very safe and sane. $2
Big-bang cannons, pric
$1.20 and up.
Extra bangsite, each,
Sparklers, beauties, ea. 2
Spark guns with targe
very new, 45c—95c.
Fourth Floor, Middl
Wabash

FAMILY BEFORE GRAND JURORS IN FAITHFULL CASE

New York, June 30.—[Special.]—The Nassau county grand jury's investigation into the mysterious drowning three weeks ago of Starr Faithfull entered its final stages today when Stanley E. Faithfull, the stepfather, his wife and Tucker Faithfull appeared at Mineola to explain away some conflicting discrepancies in their first statements.

The only other witness examined today was Erwin J. Smith who runs a private detective agency at 799 Broadway. District Attorney Elvin N. Edwards was informed early in the investigation that Smith appeared to be busily engaged on the Starr Faithfull mystery with seeming design to establish that the young woman drowned herself. The district attorney wants to find out, if possible, if Smith was retained by somebody or if he chiseled into the case for publicity purposes.

MARSHALL FIELD & COMPANY

What Will We Take on the Picnic?

to eat—

Don't forget all the little things that make it a *real* picnic. Here are some specials that may help you decide:

1 lb. Boxes of Assorted Salted Nuts, box . 60c
3 lb. Boxes Assorted Chocolates, box . . . 90c
Old Monk Salad Dressings, pint jar, 3 for . . 95c
Preserves, 16 oz. jar (5 varieties), 5 for . . $1
Pickles, 14 oz. jar, (5 varieties), 5 for . . . $1
Cliquot Club Ginger ale, 16 oz., dozen . . $1.60
Imported Swiss Cheese (12 portions) 3 bxs. for $1
Horseradish Mustard, 16 oz., each 10c
3 lb. tin Marshmallows, tin 75c
Icicle Pickles, 16 oz. jar, 4 for $1

Candy Section, Third Floor
Also Evanston and Oak Park Stores

to eat with—

By all means . . . paper plates, paper cups, napkins, salad containers and sandwich bags. Wax paper.

Fourth Floor, North, Wabash

for decoration—

Flags—Cotton bunting flags, fast color, lacquer pole, iron holder; complete.
3 x 5 feet, 95c
4 x 6 feet, $1.35

Flags on staffs—wool bunting flags to hang. Every size of flag at Field's.

Japanese Lanterns and Japanese Umbrellas.

Fourth Floor, Wabash

for fun—

Bonbon caps.

Noise-makers:
Loud report safety pistol, very safe and sane. $2
Big-bang cannons, priced $1.20 and up.
Extra bangsite, each, 15c
Sparklers, beauties, ea. 25c
Spark guns with targets, very new, 45c—95c.

Fourth Floor, Middle, Wabash

What are you going to do over the 4th?

$6.75

Lounge aboard a yacht or on the sands in this new 2-piece jersey pajama. Navy "trou", navy and white striped shirt. Sizes 14 to 38.

$8.50

Get a marvelous tan in this 2-piece suit. Pleated, divided skirt buttons on. Blue, brown, green or gold jersey. 14 to 44.

$10.75

Chanel copy—dive, swim and sun in a stunning new one-piece suit. White, blue or maize jersey. Sizes 14 to 40.

HEADQUARTERS FOR SUMMER SPORTS · FIELD'S SPORTS APPAREL
Sixth Floor, Middle, Wabash

$17.50

Spend the day outdoors—or at the club in this white rough weave coat. Bright silk scarf. Unlined. 34 to 44.

Moderately Priced Coats
Sixth Floor, North, State

$17.50

Motor in the country in this smart white wool sports coat. Belted, notched collar and unlined.

Misses' Coats
Sixth Floor, North, State

These Fashions Are Also In Evanston and Oak Park Stores

$10.75

Play tennis in a cool little washable silk dress. White, opaline, green, flesh. Sizes 11 to 17.

Junior and Petite Misses' Dresses
Sixth Floor, South, State

$16.75

Cheer on amateur tennis in a one-piece white silk dress. Brown and orange or blue sash. Sizes 14 to 40.

Sports Apparel
Sixth Floor, Middle, Wabash

Midsummer reduced prices on cleaning and dyeing effective, beginning today

MARSHALL FIELD & COMPANY

MARSHALL FIELD & COMPANY

FULL MARSHALL FIELD QUALITY AT TODAY'S NEW LOW PRICES

A Special Selling of . . .

GENUINE ECUADORIAN

PANAMAS

Begins Today

Lovely, soft South American panamas of fine texture . . . and pliable. In stunning shallow crowned new styles. There is a lot of difference in Panamas . . . and the very minute you see these you'll know they are the real thing.

$5 **Small Brims** and medium ones for active and spectator sports.

$7.50 **Large Brims** —the ultra-smart cartwheel and others for afternoon.

Others at $8.75 and $10

Moderate Price Millinery
Fifth Floor, Middle, State
Also Evanston and Oak Park Stores

MORE LOVELY WASHABLE

SILK FROCKS

in Field's Utility Dress Section

$9.85

White print silk with navy, black or brown jacket. 16 to 40.

Crepe shantung jacket dress. White, maize, copen, peach. 14-20.

Cool net vest, scallops, new white print silk. Sizes 16-40.

Print silk frock with chic revers, georgette vest. Sizes 36-40.

Many Other Styles in This Selling Utility Dress Section, Fifth Floor
Also Evanston and Oak Park Stores

PLEA TO HOLD ITS WHEAT REFUSED BY FARM BOARD

Answers Hoover's Call for "Definite Policy."

[Chicago Tribune Press Service.]

Washington, D. C., June 30.—[Special.]—Faced with President Hoover's suggestion that it adopt a more definite policy with respect to its wheat holdings, the federal farm board this evening made reply with a statement that was virtually a restatement of its policy announced March 23.

To the demands from Kansas and the southwest that it definitely commit itself to keep its wheat holdings off the market, either for a stated period or under a fixed price level, the board turned a deaf ear.

The farm board agreed to sell no more than 5,000,000 bushels a month, this limit to run on a cumulative basis, unused portions of the quota to be good for succeeding months. But it excepted important contracts with foreign purchasers now under consideration.

Leaves Another Loophole.

And it left a wide back door through which to escape in an emergency by stipulating that if world conditions should change it might change its policy after due notice.

Coming after a flood of rumors that the executive power was using pressure on the board—rumors similar to those heard at the time the Wickersham commission made its prohibition report—the board's statement was considered proof that the pressure, if any, had been ineffectual.

The board's statement was reported ready this afternoon. Then Chairman James C. Stone visited the White House. No sooner had he emerged than it was announced that the statement was not ready.

It was finally give out at 9 o'clock. Mr. Stone said that it had the President's approval.

To the problem of the wheat surplus there is only one answer, and that is acreage reduction, the board declared. Hope was seen for an improved export market in smaller productions in other countries and in the prospect for better world conditions that will be created by the President's debt plan."

The board was now prepared, the statement said, to announce its plan and recommendations in carrying out the policy of March 23.

Declines to Fix Prices.

It refused to commit itself not to sell below any fixed price, pointing out the dangers of such a step.

What it would do, the statement said, was to limit its sales for the next year "to a cumulative maximum of 5,000,000 bushels per month."

"This limitation, however, shall not apply to sales to foreign governments or their agencies now being considered," the board said.

"The sales program will be conducted in such fashion as not to depress the movement in prices. It is not the purpose of the corporation to make any immediate sales, even of those limited amounts, at the present range of prices.

See No Cause for Alarm.

"It is the view of the board that, taking into consideration the world situation, sales of such moderate amounts can be made without interference to the general market."

"It must be understood," the statement went on, "that if the world production should be altered radically, by which the whole surplus could be disposed of, it is in the interest of the farmer that this should be done, but no such policy will be undertaken without ample notice and until the farmers' representatives can be consulted."

TRADE IS ENCOURAGED.

Wheat traders last night were inclined to place a slightly bullish construction on the news that the farm board had agreed, with reservations, to limit the sale of stabilization wheat to a cumulative maximum of 5,000,000 monthly.

Knowing exactly how much old wheat will appear on the market at the same time the new crop is moving, traders will feel more secure in any transaction they may make, it was asserted.

Eight Sentenced to Jail for Rioting at School

A jury in the Municipal court yesterday convicted eight persons of rioting at the Wendell Phillips High school on June 14 when Congressman Oscar DePriest delivered a speech before a meeting of the National Association for the Advancement of Colored People. The defendants, who were sentenced to six months in jail by Judge Justin F. McCarthy, are: Miss Muria Algeo, 2683 Orchard street; Mrs. Meana Degroot, 1201 East Marquette road, her husband, Charles Degroot; Anna Mae Ward, colored, 4316 Vincennes avenue; Anton Harbin, 3071 North Marshfield avenue; Arthur Williams, colored, 435 Bowen avenue; his brother, Edward, and Squire Brown, colored, 3911 South Dearborn street.

KILLED AS HE MOVES PIANO.

William Crestwell, 64 years old, 516 North Laramie avenue, was killed yesterday when, in moving a piano, he fell and crushed his head against a wall. The accident occurred in the Henry Booth Settlement house, 701 West 14th street.

GRAIN MEN MOVE TO HALT SALE OF SURPLUS WHEAT

Join Farm Leaders in Pleas to U. S. Board.

BY PAUL POTTER.

The announcement last night from Washington that the federal farm board had refused to keep surplus wheat off the market came shortly after grain growers of the west and southwest had joined with farm leaders and members of the Chicago Board of Trade in pleas to the federal board to heed President Hoover's advice against marketing the grain.

Telegrams and resolutions were rushed to Chairman James C. Stone and others of the federal administration in Washington, calling for immediate action in holding all sales of surplus wheat for year.

The tenor of these messages was influenced by a further decline in grain prices on the Chicago Board of Trade as harvesting went on in full force to the south, and Illinois grain stood ready to cut within one week.

In a technical maneuver of the final day for June delivery on the Board of Trade, June wheat prices jumped 8 cents per bushel, forcing many traders "caught short" to take heavy losses. However, wheat, corn, and small grains for July deliveries were 1 to 3 cents lower.

One of the pleas forwarded to the farm board yesterday came from a group of Illinois farmers and officials, headed by Harvey J. Sconce, Siddell, Ill., farmer and agricultural chief of a Century of Progress exposition. The situation was discussed in a conference on June 9 with former Gov. John G. Oglesby, Silas Strawn, Chicago Board of Trade counsel; Stuart Pierson, state director of agriculture; Sconce and others.

Following this meeting, the farm board had been urged by the leaders to declare a one year moratorium on its wheat holdings as the one immediate step favoring relief of farmers.

THIRSTS BRING RECORD SALES OF CITRUS FRUITS

Consumption of citrus fruits, particularly in beverages, set an all time high record in Chicago Monday as heat sufferers sought relief for parched throats. More lemons were sold on Monday than on any day in Chicago's history, according to H. M. Pitt, district manager of the California Fruit Growers' exchange. Last week set a record for sales of lemons, despite rising prices.

Oranges and limes were also included in the heavy buying. The Florida Citrus exchange office in Chicago declared that while its fruit was passing out of season there had been as high as 3,000 six ounce glasses of pure orange juice sold in a single loop drug store. Retail prices on all citrus fruits, because of heavy demand and the in between season of production, have advanced from the lowest prices for years, as recorded this spring, to prices above normal for these products, distributors reported.

Canadian Commons Told Western Farmers Starve

[Chicago Tribune Press Service.]

OTTAWA, Ont., June 30.—Federal financial assistance was promised the western wheat growing provinces of Canada by Premier Bennett today after Thomas Donnelly of Saskatchewan had described conditions in that province as involving "starvation." He mentioned municipalities in which 98 per cent of the inhabitants were drawing provincial relief. Mr. Bennett said the conditions painted, if true, amounted to national calamity.

HURT BY FALLING BUILDING.

An old one story brick and frame building at 1612 North Halsted street collapsed yesterday while Patrick Splett, 1635 Clybourn avenue, was in the building gathering wood. Splett was slightly injured.

FIREWORKS!

World's Finest Fireworks in Safety Assortments

Factory selected for Safety, intelligently grouped for children, older boys and grown-ups.

Family, Lawn, Club Displays $3.50 to $200

Liberty Safety Assortments and Liberty Open Stock Fireworks are obtainable from Liberty dealers and stands.

For Safety, Buy Where You See the Liberty Sign

(If there is no Liberty Dealer near you, order direct from Factory. Ask for Catalog T.C.)

DEALERS AND STAND MEN

Drive out to our factory for the Liberty proposition. Superior fireworks means bigger sales and greater profits.

Open evenings until the 4th of July

LIBERTY FIREWORKS FOR ALL CELEBRATIONS

Finest Community and Public Displays. Direct from factory, $25 to $10,000. Ask for Catalog T.D. You'll find a new thrill in the greater brilliance, richer colors, vivid flash and thunder of Liberty superior fireworks.

Order Early and Avoid the Rush!

LIBERTY FIREWORKS CO.

FRANKLIN PARK, ILL.

(A suburb west of Chicago, 1 mi. west of River Rd., Rose St. or 25th Ave., between Grand & North Aves.

Phone Franklin Park 315

The Only Fireworks Factory Operating Within 100 Miles of Chicago.

U. S. PREPARES TO TEST BRITISH ARMS FIGURES

Washington, D. C., June 30.—[Special.]—Studies were ordered by navy and army officials today to test the accuracy of the assertion by Prime Minister MacDonald that Great Britain is the only power which has reduced its naval and military establishments in recent years. Considerable surprise was occasioned in army and navy circles by the MacDonald announcement but no official comment will be forthcoming until a further study of the prime minister's figures has been completed.

The studies will cover the exact total, military and naval expenditures made by the United States and Great Britain since 1922, when the movement towards disarmament began.

Figures also are being prepared to show the comparative costs of maintaining military and naval establishments in Great Britain and the United States. Statistics prepared in former years have disclosed that Great Britain needs to expend only about 65 per cent as much money as the United States to maintain the same size establishment, due to lower living costs and pay in Great Britain.

The cost of building war ships is from 50 to 100 per cent cheaper in Great Britain than in the United States. Considerable mystery existed today as to the character of the figures published by Mr. MacDonald. Doubt existed as to whether the British air establishment costs had been included in the figures given for Britain's army and navy military costs. MacDonald gave the annual naval expenditures for 1930 as 260 millions, compared with 390 millions for the United States.

Wave of Cold Weather Damages Crops in Brazil

[Chicago Tribune Press Service.]

SAO PAULO, Brazil, June 30.—Severe cold weather is causing considerable damage to crops in this state. Some regions of the northeast coffee zone have been badly hit.

IF HEAT BOTHERS YOU, BLAME IT ON THE HUMIDITY

The high humidity is blamed by Meteorologist C. A. Donnel for the discomfort caused by the heat during the last week, and yet, Mr. Donnel declares, it is the humidity that keeps Chicago's temperature from going from five to ten degrees higher each day.

This phenomenon is explained by the fact that moist air heats more slowly than dry air. Thus, Mr. Donnel said, if the same conditions obtained here as in western Nebraska, where the relative humidity ranges from 15 to 20 per cent during the afternoon, Chicago's temperatures for June might have reached 105 or 110 degrees.

The average relative humidity for the year here is 74 per cent of saturation, but this is based on the average temperature of 49.1 degrees for the year around. Warm air holds more moisture than cold so that the average humidity must be taken in relation to the temperature.

Chicago's relative humidity is a little above the average for the country because of the proximity of the great lakes, Mr. Donnel said. Even if our daily maximum temperatures were from five to ten degrees higher, he said, there would be greater comfort with a low relative humidity.

Medicine Men Forecast Floods; Indians Flee

[Chicago Tribune Press Service.]

REGINA, Sask., June 30.—Superstitious Indians are quitting the Quappelle valley in Saskatchewan because of a flood scare. Cree and Assiniboine farmers, fearful of cloudbursts forecast by their weather men, are heading for the hills and deserting farm regions.

Gunmen Rob Drug Store in Medinah Athletic Club

Two gunmen held up George W. Seifried, manager of the Medinah Athletic club drug store at 509 North Michigan avenue last night and forced him to hand over $125 of the store's receipts. The men escaped to the lower level of the boulevard where they jumped into an automobile.

LOOK STUNNING

in the warmest weather. Wear the coolest garment known—keeps you well groomed.

THE FRENCH TYPE

BODY-GLOVE

REG. U. S. PAT. OFFICE

Positively Reduces

DIAPHRAGM
WAISTLINE
HIPS & BACK

Not Rubber

See how much smarter your costume will look over the French type Body-Glove.

A special representative will call upon request.

$6.95 up

Body-Glove Studio

928 Stevens Bldg., 17 N. State — Phone Dearborn 6992

HAMMOND—Mrs. Florence Huffman, Phone Hammond 2077

MILWAUKEE—618 N. 31st St., Phone West 3588

DETROIT—229 Book Building

AMARILLO, TEX.—311 Fisk Building

an Announcement of Unusual Importance by the Guarantee Mutual Life Company of Omaha, Nebr.

On and after July first, 1931, the Guarantee Mutual Life Company with Home Offices in Omaha, Nebraska (formerly the Guarantee Fund Life Association) will transact business as

a "Mutual Legal Reserve" Company

The change from the Mutual Assessment to the Mutual Legal Reserve plan of insurance was approved by the Insurance Department of the State of Nebraska and authorized by the policy holders of the Association at a special meeting held at the Home Office on June 30, 1931.

The interests of all policy holders will be carefully safe-guarded by proper reserves covering every existing liability.

In addition to the necessary Legal Reserves covering more than $170,000,000 of insurance, the company has an adequate Unassigned Surplus to still further safe-guard its policy holders.

A Dividend-Paying Company

As a Mutual Legal Reserve company, all modern policy plans will be on a dividend-paying basis, thus assuring each policy holder a low net cost for his or her insurance protection.

Ask a representative from our local office to explain in detail this important move . . . and the advantages it brings to policy holders.

A few of our New Participating Policies

Rates per $1000, at age 35

Endowment at Age 85	$21.81
Preferred Modified Whole Life	19.70
Economic Protector (Low Cost Whole Life)	15.32
The Pure Protector (Low Cost Modified Whole Life With Adjustable Options)	16.58
The Family Income—10 Year Plan	23.26
The Family Income—20 Year Plan	27.31
Endowment at Age 60	34.15
Endowment at Age 65	28.58
Retirement Income at Age 60	43.03
Retirement Income at Age 65	32.70
Twenty Year Endowment	42.76
Twenty Payment Life	30.04
Thirty Payment Life	24.30
Paid Up at Age 60	26.44
Paid Up at Age 65	24.30

Also Attractive Annuity Plans and Juvenile Policies

Guarantee Mutual Life Company of Omaha, Nebr.

"A Mutual Legal Reserve Life Insurance Company"

SAM B. STARRETT, JR., *Illinois Manager*
A 810 Insurance Exchange Bldg.
175 West Jackson Blvd. Phone Harrison 7578
CHICAGO, ILL.

FIERY SUNBURN ?

HEED THIS WARNING!

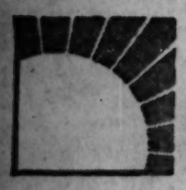

The sun burns deep—where lotions and creams can't reach. Take no chances. Do as your doctor does—use only Unguentine because . . . .

ONLY **UNGUENTINE**

GOES AS DEEP AS THE BURN

An Open Letter to the Governor of Illinois

Association of Real Estate Taxpayers of Illinois

Executive Committee

James E. Bistor, Chairman
Edward M. Bertha
Edward I. Bloom
Thos. D. Collins
W. B. Frankenstein
Henry E. Hedberg
George F. Koester
Jacob L. Kesner
Lee J. Lesser
John M. Pratt
George W. Reinecke
Charles Schwerin
Earle A. Shilton
James D. Stover
Cornelius Teninga

Officers

President, Cornelius Teninga
Vice-Presidents, Henry E. Hedberg
Jacob L. Kesner

Executive Director

John M. Pratt

Advisory Board

A. I. Appleton
Walter W. Ahlschlager
Carrie F. Aaron
Joseph H. Beuttas
Frank J. Birk
Charles C. Blish
Gale Blocki
Harry H. Blum
Edwin J. Bowes, Jr.
Frederick M. Bowes
Horace L. Brand
George G. Brandenburg
F. W. Branigar
Robert E. L. Brooks
George W. Busch
C. A. Carlson
James J. Carroll
Percival Brooks Coffin
Samuel Cole
H. N. Cooper, Jr.
H. W. Croxton
O. P. Curran, Jr.
Clyde L. Day
Wm. P. Doerr
Fred Downey
E. N. Durland
John Eberson
Henry F. Eidemann
Karl Eitel
Peter Foote
Joseph Frost
C. R. Gleason
E. J. Gnaedinger
Raymond M. Grattan
Frank G. Gustafson
John F. Hahn
Charles S. Hamilton
Mortimer B. Harris
F. P. Heitman
Chas. F. Henry
Leo L. Hogan
N. Landon Hoyt
Charles W. Jacob
Harry Joseph
Thomas E. Kay
Albert F. Keeney
Rufus J. Kittridge
Hector G. La Reau, M. D.
Adolph Lindstrom
M. L. Loewenberg
Fred M. Lorish
Gen. Nathan W. MacChesney
John B. Mallers, Jr.
Mrs. Bertha Martin
Thomas C. Moulding
W. J. McKillip
Hugh McLennan
Arthur Nelson
Orlando Noble
M. K. Northam
Louis T. Orr
Robert C. Ostergren
William Nelson Pelouze
Milton S. Plotke
George W. Prassas
J. Perry Quinlan
Edwin Romberg
O. Reuter
Oliver Salinger
George K. Schmidt
Henry Schoenstadt
Albert J. Schorsch
Paul Schultz
E. F. Shellaberger
Erik E. Skoglund
Henry George Slavik
Myron H. Spades
S. Sidney Stein
E. P. Strandberg
Ira E. Straus
Nelson Thomasson
Henry C. Tilden
Fred Tucker
Robert B. Upham
Charles A. Whetston
Edward M. Willoughby
Simon C. Witmer
Murray Wolbach
Herman Wollenberger
Aaron Younker
Chas. P. Zacker

HIS EXCELLENCY

Louis L. Emmerson

Governor of the State of Illinois

July 1, 1931.

Your Excellency:

Today the hopes and destinies of four million Chicagoans—and the fate of six billion five hundred million dollars' worth of Cook County real estate and all allied businesses—depend upon the exercise of your judgment and courage in forcing the issue on Cook County's finances.

In the extremely grave crisis which faces Chicago and Cook County you have called an emergency executive meeting for 10:00 A. M. today at the Stevens Hotel. To it you have invited forty-two citizens, including many of our acknowledged leaders in business, banking, publishing, and real estate.

But before this conference opens, while you are enjoying your breakfast, we desire to again remind you of the basic facts in this crisis, which actually is without a parallel in the history of the world. We wish the other forty gentlemen who are to meet with you also to realize these facts beforehand. We also hope every man and woman in Cook County will read this letter—that they may judge fairly and remember always what we do today.

Briefly, the salient facts are these:

The Constitution of Illinois, written in 1870, says that "every person or corporation shall pay a tax in proportion to the value of his or her property." Property, under the law, means not only real estate, but also cash, stocks, bonds, and other forms of wealth. That is the law.

Yet, for years past, real estate—which represents but 25% of the vast wealth of this community—is expected to bear 85% of the total tax burden.

Your Excellency—it cannot—will not be paid!

Taxes were paid—to a large extent—during the boom times from 1920 to 1929—simply because the steadily increasing value of real estate enabled owners to pay or borrow, each year, more and more money to pay these exorbitant taxes, and because in the then active market many taxes were paid from profits resulting from the sales of property.

But it can't be done today. The staggering series of bank failures in Chicago proves it beyond a shadow of a doubt. Real estate in Cook County, worth $10,000,000,000.00 in 1929, has slumped to 63% of its former value. $3,700,000,000.00 in value has vanished utterly. In thousands of instances the present market value of a property does not equal the mortgage on it. Why, then, should the "owner" try to pay his taxes? He has lost his equity, which in many instances represented his life's savings. Why should he pay taxes on what he has lost? So reason thousands of citizens, their depreciated property still taxed on the basis of a peak valuation of over ten billion dollars. Rents have come tumbling, stores and flats are vacant, the market for real estate securities has crashed. Tens of thousands of once valuable properties are now in foreclosure. The bonds on fine Chicago buildings go begging at 50-20-10 cents on the dollar. Owners of real estate must sacrifice their holdings for little or nothing to escape confiscation.

As a result the building industry is stagnated in Cook County. Building was the basis of our prosperity. Lumber and material yards are inactive. Steel mills are idle. Employees of countless allied businesses are out of work; their families face privation. No one can get blood out of a turnip, Governor Emmerson. Of the $219,000,000.00 tax bill for 1928, $51,000,000.00 remains to be collected. Of the $264,000,000.00 tax bill for 1929, $115,000,000.00 remains to be collected. Less than half of this will **ever** be collected. The rest **can't** be. The money isn't there. And we solemnly predict to you that of the $284,000,000.00 tax bill for 1930 $150,000,000.00 will never be collected—a staggering total of $316,000,000.00 which government hopes to collect but won't.

What, then, do we propose? This:

1. Fund the accumulated indebtedness of Cook County's governments. Chicago is potentially one of the wealthiest communities in the world. A bond issue bearing 4% interest will be oversubscribed if it is backed by a **new, fair,** and **workable** system of taxation. Fund this huge debt and you will put an end to the exorbitant annual interest bill the city is paying for short term borrowings, tax anticipation warrants, and all other costly and wasteful expedients of a government desperate for money and forced to pay any interest, however high, to get it.
2. Then wipe out the cumbersome, antiquated, discriminatory machinery of present day Illinois taxation, and set up in its place an efficient, honest assessing machinery that will tax **all wealth** on an equal basis—the man with a half-vacant apartment building and the man living in a rented home with a safety deposit box full of gilt edge bonds and stocks.

Do these things and you will not only be dealing fairly with all citizens, but you will put an end to the monstrous orgy of wastefulness, inefficiency, and open-handed graft that has resulted in our absurdly high cost of government. When all citizens pay taxes, public opinion will put a sudden stop to graft and wastefulness. The "boys" will cease to "get theirs." A new era will dawn in Illinois politics. Taxes will tumble amazingly.

What we have stated above are facts. The injustice of present taxation methods is admitted by all business and political leaders. The average citizen, reading this page, may therefore be pardoned for wondering why—if the remedy for our dilemma is so apparent—it hasn't been put into effect months ago. You, Governor Emmerson, know why. Permit us, in this letter to you, to inform the public.

The vested interests and industries of this city don't want to pay their share of the tax—just yet. Why should they? Every day's delay brings profit. Labor, out of work, is being "brought to terms." Properties, going daily under the hammer, are being bought for a fraction of their cost or value. Banks, most of them small, which befriended real estate, are closing their doors by the dozen. Their cash deposits are gravitating to a few fortunate large banks. The "necessity" for the passage of a branch banking law in Illinois becomes "more apparent" every day.

When the bottom has been reached, when more than three or four billion dollars' worth of real estate has been sacrificed to make a Roman holiday, when the life's savings of thousands have vanished utterly—then, of course, this inequality will be adjusted, for the benefit of the survivors!

But we real estate owners and allied businesses want it done now! Moreover, we say it must be done now. There is no other way out. Justice and fairness must prevail. If it isn't done now we predict that the public schools will not open in September and that the social and economic consequences of further issue-dodging on the part of a powerful few will bring Chicago to an actual receivership.

These are measured words, spoken carefully and in deadly earnest. The way out of this crisis is stated at the bottom of the second column.

We look forward hopefully to this meeting, Governor Emmerson, knowing your zeal for fairness, and feeling that the others at this conference will not allow temporary personal gain to blind them to the real and crying needs of this community.

Governor Emmerson, we welcome you to Chicago. The citizens of Cook County are depending upon you.

Association of Real Estate Taxpayers

A CITIZENS' ORGANIZATION INCORPORATED NOT FOR PROFIT

39 South La Salle Street . . . . . Randolph 5280

Broadcasting Over WIBO—at the Top of the Dial—Monday, Wednesday and Friday of Each Week—7:45 P. M.

GERMANY CLEARS FREEMASONS OF STARTING WAR

Explodes Charge Made by Gen. Ludendorff.

[Chicago Tribune Press Service.]

GOTHA, Germany, June 30.—The theory that it was a world plot by Free Masons, who allegedly arranged for the murder of the Austrian heir, Archduke Franz Ferdinand, to start the world war, was exploded in court here today. The theory had been propounded by Gen. Friedrich Ludendorff, former quartermaster general, since the end of the world war.

Gen. Ludendorff is on trial for slander because he had publicly accused the old grand seigneur, Count Theobald zu Dohna, veteran of the Franco-German war, of knowing as early as 1911 of the Serbian plan to murder the Austrian crown prince and precipitate a world war. Count zu Dohna was grand master of German Free Masons, and as such Gen. Ludendorff singled him out in his attacks charging high treason.

Professor Withdraws Charges.

Gen. Ludendorff based his charges on statements made by Dr. Koethener, a university lecturer, who today on oath withdrew all of his former allegations.

Count zu Dohna's lawyers branded Gen. Ludendorff as a "neurasthenic of the worst type," while others used stronger words. In an effort to bolster up his case, Gen. Ludendorff dug up musty documents of the past century, seeking to prove the always close relations of German, French and Italian Free Masons, and thus drawing the conclusion that "therefore Count zu Dohna must have known of the Serbian plot."

While the Serajevo assassination was in the foreground at Gotha, a hitherto unknown detail of this event, about which so much of Europe's history hinges, was described by an eyewitness.

Throws Bomb Out of Car.

Otto Mers, automobile racer, drove the motor car of Count Boos-Waldeck, which followed that of the archduke, on the day of the assassination. When the bomb fell on Franz Ferdinand's car, Mers describes how the archduke instantly grasped it and flung it backwards in the road, where it exploded at the front wheels of Count Boos-Waldeck's car.

According to Mers, the assassin's bullet struck a star on the collar of Franz Ferdinand's jacket. Franz Ferdinand's last words were of endearment to his wife: "Sophie, don't die."

Charges Exploded

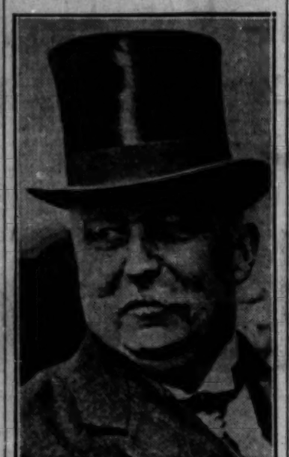

GEN. LUDENDORFF.

ALLEGED KILLER OF POLICEMAN GOES ON TRIAL

The trial of Harry Yetter, 28 year old gunman, on a charge of slaying Policeman John J. Guiltanane of the Morgan Park police after a robbery a year ago, was begun in Judge Peter M. Schwaba's court yesterday. The state is demanding the death penalty.

Yetter and another alleged robber, William Nevrosky, who has not been captured, are charged with killing Guiltanane and wounding Policeman Anthony Wistort when they sought to arrest them as they were fleeing from the holdup of the Morgan Park Motor Sales company on July 18 last year. The state contends that Guiltanane and Wistort were shot while a third policeman, Fred Jurgens, was telephoning for a patrol wagon. Wistort, who is still disabled as a result of his wounds, is expected to be taken into court today on a stretcher to testify against Yetter. Jurgens testified yesterday.

Columbia Chemist Hurt by Laboratory Explosion

New York, June 30.—(AP)—Dr. Andrew Bingwall, a research chemist of Columbia university, was painfully burned today when a compound he was mixing in his laboratory exploded.

RESORTS AND TRAVEL — TOURS.

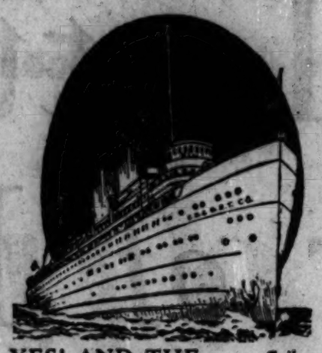

7-Day Cruise to Canada and Niagara Falls

. . . a thrilling week you'll never forget!

YES! AND THE PRICE IS ONLY

$72.50

Including meals, transportation and berth in an airy outside stateroom. A full seven-days' cruise—over 2,000 miles.

A TRANS-OCEANIC FEATURE, exclusive on the Great Lakes with these ships, is the observation garden. High up, atop all other decks, this offers an unobstructed view on four sides. Canopied during the day, open to the sky evenings.

Parlors and suites decorated and furnished to please the ultra fastidious. Double or twin beds. Shower and tub baths. Screen doors which open on to the coolest "front porch" you ever enjoyed.

Sail on the palatial, oil-burning, White Liners, "NORTH AMERICAN" or "SOUTH AMERICAN" from Navy Pier, Chicago, to the peaceful Georgian Bay country . . . Cruise in American and Canadian waters to Parry Sound, Canada . . . .

Three hours at Mackinac Island . . . Three hours at Detroit . . . stop at Cleveland . . . Full day at Buffalo and Niagara Falls.

This is the *only* trip from Chicago into beautiful Georgian Bay, Canada, and these two ships are the *only exclusively passenger* "cruising" ships on the Great Lakes. Bear these important facts in mind in planning your trip. Sail the Luxury Way on oil burners. No smoke—no cinders.

Every stateroom, regardless of location, *is outside*—with porthole or window.

Call, write, wire or phone for reservations or information

CHICAGO, DULUTH & GEORGIAN BAY TRANSIT COMPANY

110 W. Adams St. • Chicago • Phone Randolph 2960

RESORTS AND TRAVEL — MICHIGAN.

Holiday Outings for JULY 4 and 5

"STEAMBOAT PARTY"

Special Ships FRI., SAT. 11:30 P. M.

TO ST. JOSEPH-BENTON HARBOR

Daily 10 A. M. Home 9:00 P. M. Sat. 2 P. M. Home 11:00 P. M.

(INCLUDING JULY 4th)

Wednesday, Thurs., 7:45 P. M.
Friday, July 3, Sat., July 4, 11:30 P. M.

$1.25 Week-Day Mornings ROUND TRIP $1.50 Saturdays $1.75 Sundays Holidays

Unlimited fare $1.50 One Way $2.75 Round Trip

TO SOUTH HAVEN

FINEST SHIPS ON THE LAKE
For Both These Trips
S. S. GRAND RAPIDS
S. S. ALABAMA
S. S. BENTON HARBOR
S. S. SAUGATUCK
S. S. HOLLAND

Daily 9:45 A. M. Home 10 P. M. Sat. 2 P. M.

(INCLUDING JULY 4th) (EXCEPT JULY 4TH)

Special Fri., July 3, 11:30 P. M.

$1.50 Week-Day Mornings ROUND TRIP $1.75 Sat., Sun., Holidays Also (Sat.) 11:30 P. M.

Unlimited fare $1.75 One Way $3 Round Trip

These Daylight trips give you early evening dancing and a most wonderful view of Chicago skyline at sunset

GOODRICH STEAMSHIP LINES

Dancing Free on Ships

Restaurants Many Amusements

DOCKS: NAVY PIER

All Schedules Daylight Saving Time
Plenty of Near-By Parking Space

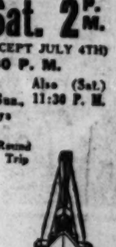

Ocean Travel.

SIAM

and 13 other lands on the MALOLO third

AROUND PACIFIC CRUISE

World travelers say Siam is fascinating! On the Malolo's third Around Pacific Cruise, you see Siam at its best. Landing at Paknam, you travel by special train through exotic jungles to Bangkok, the capital. Here, you visit the Grand Palace and Temple of the Emerald Buddha, the famed Wat Po and Towers of the Nine Planets. For you, the royal ballet gives a special performance.

Before Siam, the Orient and Philippines. After Siam, Java, Australia and the South Seas. A cruise beyond compare for as little as $1,500! Sail Sept. 19 from San Francisco (20th from Los Angeles); back again Dec. 16. Your travel agency will give you details — or write us.

MATSON LINE

140 S. Dearborn Street ◆ RANdolph 8344

Ocean Travel.

BERMUDA

$80 and up round trip—sailings twice weekly by fast, steady S. S. Pan America and large Munson South American Liners: American Legion, Southern Cross, Western World.

NASSAU · MIAMI HAVANA

12-day all-expense cruises fortnightly from New York via *S. S. Munargo*, next sailing July 3, $125 up round trip.

SOUTH AMERICA

Fastest, smooth-sailing Munson Liners (21,000) to gay Rio de Janeiro, Santos, Montevideo and Buenos Aires, leaving New York fortnightly. Next sailing July 11.

PROGRESO (Yucatan)

from New Orleans. Sailings every ten days via *S. S. Munplace*—Gulf Mail Steamship Co. $50 one way—$90 round trip. All-expense tours arranged.

For further information see local tourist agents or

MUNSON STEAMSHIP LINES

111 West Washington Street, Chicago
Tel. State 6828

Mediterranean and Adriatic Cruises

30 days duration

Including . . . Azores, Lisbon, Cannes, Trieste, Naples, Greece, Gibraltar, Majorca, Dalmatia, Algiers, Venice

New Italian Luxury Ships

SATURNIA - VULCANIA

Sail from New York

July 9 - July 30 - Aug. 21 - Sept. 9

Entire Cruise Rate First Class returning to New York $525. One way to any port of call $275.

LLOYD TRIESTINO SERVICES
Egypt, Near and Far East

Considerate, courteous service at all agents or

COSULICH LINE

180 W. Washington St., Chicago
Tel. Franklin 8334-8335

NEW ZEALAND AUSTRALIA

Canadian-Australasian Royal Mail Line

SAIL FROM VANCOUVER, B. C., VIA HONOLULU AND SUVA (FIJI ISLANDS)

"NIAGARA" ..... July 22 - Sept. 16 - Nov. 11
"ORANGI" ..... Aug. 19 - Oct. 14 - Dec. 9

For Fares, etc., apply Canadian Pacific or Canadian National Railways, Chicago, or Canadian-Australasian Royal Mail Line, 999 W. Hastings St., Vancouver, B. C.

Union Line of New Zealand

SAIL FROM SAN FRANCISCO VIA TAHITI AND RAROTONGA

"MAKUMBA" ..... July 8 - Sept. 2 - Oct. 28
"MAUNGANUI" ..... Aug. 4
"MONOWAI" ..... Sept. 30 - Nov. 25

For Fares, etc., apply Union S. S. Co., 220 California St., San Francisco, or James F. Bowman, Inc., 333 N. Michigan Ave., Phone State 3254-5258, or any tourist, railroad or steamship agent.

HOLLAND-AMERICA LINE

Travel by a Famous Service to

EUROPE

Via Plymouth, Boulogne-sur-Mer, Rotterdam

ROTTERDAM, JULY 4

†Volendam July 11 *Statendam July 18

†1st class rate slightly higher than cabin class

*Less than 7 Days Across

40 N. Dearborn St., Chicago, or Local Agents

A New, Attractive, Moderate Cost Way to

FRANCE, ITALY, EGYPT AND THE HOLY LAND

American Export Lines, 209 S. La Salle St.

SAIL TO CALIFORNIA VIA HAVANA AND THE PANAMA CANAL ON ROUND THE WORLD PRESIDENT LINERS. DOLLAR STEAMSHIP LINE, 110 S. DEARBORN ST. STATE 9867.

GRACE LINE

NEW YORK—CALIFORNIA
South and Central America

WHITE STAR LINE.

ATLANTIC TRANSPORT LINE—RED STAR LINE—To all principal points in Europe. INTERNATIONAL MERCANTILE MARINE CO., 180 No. Michigan Ave., Chicago.

"BEST IN TRAVEL"

RAYMOND & WHITCOMB CO.
176 North Michigan Ave. Chicago
Telephone State 8616

To England, Scotland, Ireland, France

Germany, Switzerland, Spain, Italy and all other countries. Reduced Rates for Round Trips. Ticket Office—39 Cockspur St., London, S. W. 1. 5 Lloyds, 318 S. Dearborn St.

CURSAAL
ILE-ROUSSE (5h from Nice)
NAPOLEON BONAPARTE. 150 rooms bath and telephone. Park. 1100m. Golf. 14 holes. Tennis. Beach.

WISCONSIN.

Spend This Week-end at THE DELLS

OF THE WISCONSIN RIVER
Season May 1st to November 1st
WORLD FAMOUS SCENERY

SPECIAL WEEK-END RATE
FRIDAY TO MONDAY

$4.00 Round Trip

Over Chicago, Milwaukee, St. Paul & Pacific Ry.

THE DELLS
ASSOCIATED BOAT LINES
WISCONSIN DELLS, WISCONSIN

WISCONSIN.

7 day Cruise

$75 CHICAGO BUFFALO (Niagara Falls)

Including meals and berth

A great travel experience . . . on the "Tionesta," luxurious lake liner . . . comfortable . . . modern . . . no vibration . . . unsurpassed cuisine . . . perfect appointments . . . social diversions . . . dancing . . . music . . . deck games. To Milwaukee, the homelike; Mackinac, the quaint; Detroit, the wonder city; Cleveland, the magnificent; Buffalo, the historic, and Niagara Falls, the scenic wonder . . . a stimulating vacation with all the attentions and service of ocean travel. Sailings weekly; each Monday at 11 p. m.

Consult agents about Lake Superior Service to Duluth
S. S. Juniata S. S. Octorara

For Further Information Apply any R. R. or Tourist Ticket Agency or

GREAT LAKES TRANSIT CORPORATION

203 So. Dearborn St. Chicago, Ill. Wabash 6474

TOURS.

to MACKINAC ISL. ST. IGNACE DETROIT • BUFFALO • NIAGARA FALLS •

GO BY BOAT

For Rest and Recreation

Every Mon., Thurs., Sat.
Sailing from Navy Pier at 2:30 p. m. E. T. (Same as Chicago Daylight Saving Time.)

MACKINAC AND ST. IGNACE $22.50 One Way Fare $32.50 Round Trip

$44.75 to Detroit—One Way Fare $24.00

BUFFALO—6 Day Round Trip—$61.75 One Way Fare $24.00 — Above Rates include Meals and Berth while on Steamer.

ORCHESTRA, DANCING, DECK SPORTS, SOCIAL HOSTESS, AFTERNOON TEAS, BRIDGE, FAR-FAMED CUISINE. *LARGEST, finest ships and lowest fares.* TOURIST AUTOS CARRIED TO ST. IGNACE, DETROIT AND EAST. SPECIAL FREIGHT RATE-AND-HALF FOR ROUND TRIP.

D & C NAVIGATION COMPANY

For Reservations: Call City Ticket Office (1009 Carbide & Carbon Bldg., 230 N. Michigan Ave., Randolph 4470) or any authorized R. R. or Tourist Agency.

The Shortest Bridge to Europe
Cunard & Anchor Lines
346 No. Michigan Ave., Chicago

TOURS.

THOUSANDS APPROVE HOUSE PARTY TOURS West

You see everything worth while, using the finest Milwaukee Road trains with valet, bath; nationally famous meals; motor tours, best steamers, hotels . . . on the low cost all-expense plan. Every minute yours to enjoy, with jolly companions. Travel Guild couriers arrange all details.

14 Great Days from Chicago

PACIFIC NORTHWEST CANADIAN ROCKIES

From $200 (All expenses except meals)

Yellowstone, Mt. Rainier, Seattle, Tacoma, Portland, Columbia River Highway, Victoria, Lake Louise, Banff, Alaska—see them all. Other tours everywhere West.

Bargain All-Expense Tour

Pacific Northwest Canadian Rockies 14 days $160 and up

Calgary "Stampede" Lake Louise—Banff All-Expense Tour—9 days—from Chicago July 4 $90 and up

Our office open evenings and Saturday afternoons. Free illustrated booklet gives details. Send for it today.

THE TRAVEL GUILD, Inc.
180 N. Michigan Ave., Chicago
Phone Franklin 4080

SHIP BY RAIL FAST ERIE

ASK YOUR TICKET AGENT about

Travel Bargains over INDEPENDENCE DAY

"75% of One Way Fare for Round Trip"

Tickets on sale July 3-4
Return limit July 6

ERIE RAILROAD

VISIT THE GREAT LAKES REGION

Nearly 4,000 miles of paved roads. Send 4c postage for illustrated book with maps. Great Lakes Tours Association, 1387 Strab Building, Detroit, Mich.

CARE-FREE ALL EXPENSE VACATION TRIPS—Ask for folder. Phone, write or call Powers Tours, 111 West Washington. Phone Dearborn 7053.

☐ A COOL CRUISE on the Illinois and Mississippi Rivers, leaving Chicago by rail every Sunday morning. 1 week, all expense, $48.50. Write, Phone or Call for Literature regarding Alaska, California, Canadian Rockies, Yellowstone, Eastern Circle—Canada and Bermuda.

LAUDER TOURS 112 W. ADAMS ST. RANDOLPH 2870

Circle Tours East
The Finest Vacation Trip Ever Offered
Watkins Glen, Delaware Water Gap, New York City, Hudson River, Berkshire Hills, Historic New England, Boston, White and Green Mts., Lake Champlain, Ausable Chasm, Adirondacks, Thousand Islands, Niagara and Lake Erie—two wonderful weeks.
Next Tour July 5 and every two weeks thereafter
Call, Write or Phone for Literature
Hogle-Spears Tours
Hotel Sherman Chicago
Phone Randolph 1881

RESORTS AND TRAVEL — MICHIGAN.

8 DAYS JOYOUS VACATION FOR $52.50

INCLUDING ROUND TRIP RAILROAD FARE WITH PULLMAN SEAT, ROOM (DOUBLE BED) BATH AND MEALS (FOR THESE RATES AND MORE PER DAY)

HORSE-BACK RIDING · GOLF · TENNIS · SWIMMING · DANCING

FOR RESERVATIONS WRITE HOTEL OR CHICAGO OFFICE—520 N. MICH. AVE. PHONE SUPERIOR 4418

HOTEL Golfmore
GRAND BEACH MICHIGAN

Hotel Saugatuck SAUGATUCK MICH.
Ideal vacation spot on water's edge and near Big Pavilion. All outside rooms. Hot and cold running water. Beautiful Bathing Beach. 9-Hole Golf Course. Write F. E. SIMPSON, Prop.

Cozy Resort Pleasure Cruises. Outside rooms. Hot light meals. Mod. fire baked cooking. Private fried chicken. Bathing. Dancing pavilion. Saddle horses. $14 week. Gentiles. H. BARRINGTON, South Haven, Mich.

BELVEDERE BEACH Lake Haven, Michigan
Beautifully situated on the lake. Wide, sandy beach. Same management for 23 yrs. Send for booklet. MRS. E. T. HINTED, Prop.

RICHELIEU LODGE COREY LAKE MICH.
City hotel in country. Famous for hospitality, food, golf, all summer sports. For info. write H. W. Jonker, R. R. 4, Three Rivers, Mich.

Get the Vacation News about **West Michigan**
Free Information Office, 161 N. Michigan Ave.

RESORTS AND TRAVEL — MICHIGAN.

YOUR VACATION If it's a Stay for a Week or a Day

THE IONIA
A Pleasant Shore Hotel
SOUTH HAVEN, MICHIGAN

Famous for Private Beach, Golf and Other Sports. Pool and Beds. Reasonable Rates. Gentiles. Booklet

SAUBLE INN AND COTTAGES on Hamlin Lake, LUDINGTON, MICH.
FAMOUS FOR ITS WONDERFUL MEALS. Write for $30 per week all expense plan. Unsurpassed Fishing—18-Hole Golf Course. Private Baths, Excellent Bathing Beach, Boats, Tennis Courts, Rifle Ranges, Archery and Horseshoe Courts FREE. 5-Piece Orchestra for meals and dancing. Saddle Horses. Rates, $18 per week up, including meals. Largest, most modern resort in County. Gentiles. Illustrated booklet. GEO. H. HALLARD. IF YOU DON'T ENJOY YOUR STAY AT SAUBLE INN YOU DON'T OWE US A PENNY.

WOODWARD
HOTEL AND PAVILION. Come to PAW PAW Lake, Stop at Woodward's. Finest beach—wonderful bathing—all water sports. Also Dancing, Golf and Motor Boat Racing. Reasonable Rates. Only 160 miles from Chicago. Booklet FREE. Write today. A. VELEK, Prop. - - COLOMA, MICH.

BAY VIEW HOTEL
PAW PAW LAKE
All Summer Sports—Write for Booklet
O. A. DODD—Watervliet, Mich.

COME TO THE UPPER MICHIGAN
Full particulars of the fine hotels, resorts and unexcelled vacation facilities in the far north Land of Hiawatha, send quick request addressed to The Upper Peninsula Development Bureau, Marquette, Michigan.

BEAVER VIEW LODGE
Our Booklet O will surprise you. Hartland, Wis.

COME TO
EAGLE RIVER DISTRICT
Booklet Free, Information Bureau, Eagle River, Wis.

WISCONSIN.

Spend This Week-end at THE DELLS
OF THE WISCONSIN RIVER
Season May 1st to November 1st
WORLD FAMOUS SCENERY
SPECIAL WEEK-END RATE
FRIDAY TO MONDAY
$4.00 Round Trip
Over Chicago, Milwaukee, St. Paul & Pacific Ry.
THE DELLS
ASSOCIATED BOAT LINES
WISCONSIN DELLS, WISCONSIN

In Equipment and Service
EAGLE INN EPHRAIM, WIS.
Is one of the best resorts in Door County—Wisconsin's Wonderland. Here you will find excellent boating, fishing, bathing, trails for hiking, riding, autoing; also tennis, dancing and golf.
Write for folder, addressing
Mrs. E. D. Thorp, Ephraim, Wis.

EVERETT'S
The largest, finest equipped, most popular resort in the North Woods. Myrl Sharon, Perfect Cuisine. Modern Cottages and Bungalows—with complete plumbing. Wonderful Golf Course, Tennis, Bathing, Boating. Dancing and Entertainment. You'll like Everett's. Write THOMAS HARRIOTT, Mgr., Eagle River, Wis.

Furnished Cottages
370 miles from Chicago. Take direct route 12. In beautiful park on Shoe Lake River at Hampden, Wis. 3 mi. from Devils Lake State Pk. and Golf course. 13 mi. from Elkhorn Dells. ¼ mi. from State Trunk Highway No. 12S. Shower baths. Write to EFFINGER PARK, BARABOO, WIS.

MICHIGAN.

ROCHDALE INN
MONTAGUE MICH.
FIXED COST OUTINGS EIGHT DAYS SPECIAL $35.50
Six Days—$27.50—Includes all expenses—no extras. A refreshing 8 hour Lake Trip, then a week of new summer thrills. Six piece orchestra. Dancing every night. Write or call Chicago office for booklet. Room 801, 130 N. Wells St. Phone Dearborn 3613

The Summer Vacation Playground
SOUTH HAVEN
Big July 4th celebration. Games, Sports, Entertainment, Fireworks. Fun for everybody. Paved highway, rail, water, bus transportation. Booklet A Free. Write Chamber of Commerce, South Haven, Mich.

WIGWAM HOTEL
PAW PAW LAKE, MICH.
Facing Lake—Five Dancing Pavilions. Splendid 18 Hole Golf—Weekly Rate, $8. Good Beds—Good Cooking. REASONABLE HOTEL RATES. F. O. WATERVLIET, MICH.

The Saltzman Mineral Springs and HOTEL has treated Rheumatism and Nervous Diseases successfully for the past twenty-five years. Our service is excellent, and our rates are reasonable. For booklet containing complete information address: DR. W. E. SALTZMAN, Benton Harbor, Mich.

NEVER MIND On INDIAN LAKE
A cool, delightful mountain-like lodge. Modern equipt. Sandy Beach. 9 hole, also minnie golf. Dancing, bathing, riding, etc. Gentiles. No small children. 105 miles from the loop. Mr. & Mrs. O. N. COTTEN, Dowagiac, Mich.

GRAVEL LAKE RESORT LAWTON, MICH.
Cottages completely furnished for light housekeeping. $10 wk. $2 day with boat. Good roads from Chicago. Rec. fishing, bass, perch, etc. Write M. M. Mollek for reservations.

Tourists' Home Hotel SAUGATUCK, MICH.
All outside rooms. Shower baths. All rooms hot and cold running water. Near pavilion, bathing, fishing. 2 golf courses. Terms Mr. H. A. Isaksen

INDIANA.

BLACKHAWK BEACH INN
On Beautiful Flint Lake—Ideal summer location. Clear lake, sandy beach, mod. baking, cottages. Golf, horses, summer sports. 1½ hrs. from Chicago on concrete or interurban. Hotel. Reas. rates. Gentiles. Write for photos. Kilmer Fraser Co., Valparaiso, Ind. Ph. 791-R.

A Scenic Concrete Lakeshore Drive Direct to Door County

Enjoy a summer outing at beautiful Alpine, the scenic Switzerland of America. Modern 100 room steam heated hotel, private baths, spacious lobbies and rest rooms. 30 cottages on Green Bay waters. 250 acres woods and cliffs. See the Islands and shores on our staunch and speedy cruiser. "Tyrol," Play golf on our sporty Alpine links; tennis, fishing, boating, saddle horses, dancing, orchestra, musical entertainments, sandy beach. Excellent cuisine. Gentiles. Write for illustrated folder A.

Castle Garden Resort
A modern home of recreation in the Virgin Country where Muskie, Wallaeyed Pike, Bass and Trout abound. Best of wholesome food and fresh vegetables. Good beds and comforts of home for the family. Electric lights, hot and cold water and all inside toilets. Moderate rates. Write for illustrated booklet and reservations.
O. LAWRENZ, Cable, Wisconsin

GONRING'S RESORT
ON BIG CEDAR LAKE, WIS.
Modern hotel. Famous for home cooking. Golf course, 50 airy rooms. Excellent fishing. Write for booklet.
BEAUTIFUL SANDY BEACH.
J. J. Gonring, Prop., Rte. 5, West Bend, Wis.

MOENS PARK RESORT Rhinelander, Wis.
Lodges, cottages, inside toilets and lavatories. On chain of Eve lakes. Sporty golf course, water toboggan, sand beach (no danger). fishing, dancing, beautiful recreation building, new rustic dining hall. Write for illustrated booklet and marked road map
MR. AND MRS. FRED A. RISBERG

SHORE PLACE ON BEAUTIFUL LAKE RIPLEY
No other resort like it. Beautiful, furnished cottages. Also single and double rooms. Bath. Finest meals. 18 holes of golf. Tennis. Boating. Bathing. Fishing. Only 110 miles from Chicago. Booklet FREE. Write G. Wahl, Cambridge, Wis.

MIRROR LAKE INN
GATEWAY TO DELLS
For health, rest and a pleasant vacation. Hotel, cottages. Sporty 9 hole golf course. A beautiful resort among pines, wooded land. Booklet. Mrs. Al Ringling, Mirror Lake, Wis.

ACKERMAN HOTEL Twin Lakes, Wisconsin
Most beautiful hill, lake and forest country in So. Wis. Bathing, dancing, golf courses. Free boats. Excellent home cooking. $4.00 per day. $20.00 per week. Gentile. Booklet. J. GUSTAFSON—Ph. Grass City 128M.

SOLID COMFORT RESORT
On Lake Geneva. Ideal place for young and old and family accommodations. All summer sports. Home cooking. Special rates for June. Free boats. Ph. 196-J-1. J. ANDELL, Williams Bay, Wis.

Potter House DELAVAN LAKE WISCONSIN
Dutch Mill, the most popular dancing pavilion gives best times for vacations. Dancing. Golf. Splendid Meals. No grouches wanted. POTTER HOUSE has 'em all beat.

THE PINES HOTEL AND COTTAGES
Modern equipment. Dancing. Tennis and Golf. Saddle Horses. All outdoor sports. The ideal place for vacation time. R. P. RAINES, Sturgeon Bay, Wis.

Draper Hall LA BELLE LAKE
Beautifully Situated Hotel. Comfortable rooms; home cooked food. 2 Golf courses near. Bathing beach. Rates reas. MISS RICHBURG, Mgr., Oconomowoc, Wis.

HOTEL MINIER GENEVA LAKE WISCONSIN
New mgmt. All summer sports. Home cooking. Rts reas.; mod. conv. Write or Ph. X112
J. M. NANFIELD, Walworth, Wisconsin

WATCH FOR
TWIN LAKE LODGE
Announcement, July 5, 1931

Colby Birchwood Lodge
Announcement will appear SUNDAY, JULY 5, 1931

TORONTO & NIAGARA FALLS
over
Fourth of July
$27.45
All expenses, including rail fare, room with bath at hotel, meals, sightseeing.
Pullman if desired
Ask for Folder
ALLEN TOURS, Inc.
333 N. Michigan Ave.
Central 9741

TOURS—EAST—WEST—EUROPE
15 N. E. A. ITINERARIES—$223 UP.
Write or Phone for Booklet
COSMOPOLITAN TOURS CO.
53 W. Jackson Blvd. Harrison 8330.

PROTECT YOUR FUNDS WITH THE NEW DOLLAR SIZE AMERICAN EXPRESS TRAVELERS CHEQUES

WISCONSIN.

ELLISON BAY Lodge and Cottages
Northern Door Co. on beautiful Green Bay. Modern, ex. home cooking, good fishing. Ideal place to spend your vacation. $15 per week. Lovely light housekeeping cot. $10 and up per week. Write Mrs. Gilbert Wiekman, Ellison Bay, Wis.

SOUTH SHORE HOTEL Delavan Lake, Wis.
Form. Broadview. New management. All summer sports. Best beach on lake. Harry Fitzgerald Orchestra featuring Gene Bradley. Booklet. E. V. TRANK, LAKE DELAVAN, WIS.

ROESE'S PEWAUKEE LAKE WISCONSIN
Modern Est. Table. Finest beach. Fishing, dancing, golf. Write for Booklet or Ph. Hartland 109W.
F. Roese—Pewaukee Lake, Wis.

Housekeeping Cottages
For Rent—Fully equipped, on Long Lake of the Eagle Chain, Wis. Waterfront lots. Inquire Mrs. H. S. O'Neil, Three Lakes, Wis.

DELLS FARM RESORT Wisconsin Dells, Wis.
Ideal place to spend your vacation. In the heart of the Dells. Home cooking. Write for booklet near golf course. THEO. LEUTE.

Ole Risman's Lodge STAR LAKE WISCONSIN
In center of largest State Park in the world. Ex. bathing, fishing, boats, golf. Home cook. Reas. rts. Real place for a vacation. Bklt

HOTEL GENEVA Lake Geneva, Wis.
Modern, with or without bath. 18 hole golf course; all outdoor sports.
PHONE FOR RESERVATIONS

SURFACE LINES RESCIND ORDE TO LAY OFF 4

Will Resume Wage Di —Strike Talk Scout

Following a conference yest with officials of the Street Car

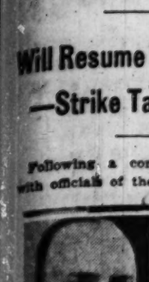

GUY RICHARDSON. [Teloff Photo.]

union, G Richardson president an eral manag the Chicago face Lines, nounced tha order layin some 400 me be rescinded that existing ditions will be disturbed. lay off orde sued on Mo was to have en effect night.

At the a time it was that an agreement has been re by the trainmen's union and of of the Surface Lines that negoti for a new wage contract will sumed. It is expected that tha tract will be worked out at a meeting the end of the week.

The union is said to be seek renewal of the contract whic pired on June 1, while the com desires some adjustments in wo conditions that will reduce labor The management proposed mo tion of certain rules relating to time, the guarantee of pay for hours as a minimum, and pay d lunch periods.

Scout Talk of Strike.

The suggestion that a strike be called if difficulties are m working out the new contract scouted by union leaders and pany executives.

It was pointed out that in th eighteen months no additional ployes have been hired by the car company, which has had t fect of giving more work to m the extra list. However, with th tailed summer schedule about into effect, a number of stree will be taken out of service and ployment will increase.

Union officials say that such ployment can be relieved by in ing a six day week to supplan present seven day working bas is understood the company offe very serious objection to such a beyond the fact that it would in insurance costs. The company premiums of $34 annually on me ployed regularly, and the six day plan would place many now o as extras on the regular payroll

Officials at Conference.

The conference yesterday w tended by William Quinlan, pre William Tabor, financial secr Joseph E. Kehoe, recording sec d Division 241 of the union; Bland, editor of the Union Leade treasurer of the international Mr. Richardson and C. H. Ev superintendent of transportatio the surface lines.

Negotiations for a new contra be opened today by rapid transit and officials of the elevated ra men's union.

Bricklayers to Work on 5 Day Week After Au

Bricklayers in Chicago will op under the five day week starting 1, it was announced yesterday a meeting of the joint arbitr board of the Builders' association the officers of the local union. bricklayers will be the fifth r trade union group in Chicago to the five day week. The others carpenters, painters, lathers and terers.

Judge Appoints Receiv for Medinah Athletic C

Saul B. Optner was appointe ceiver for the Medinah Athletic yesterday by Federal Judge Jame Wilkerson. The action was ask the Seneca Security Corporatio Delaware and the suit charged d on four promissory notes to $1,000,000. The club also has to pay $20,000 taxes to Cook co The receiver's bond was fixed a 000.

HANGS SELF IN BASEMENT

Joseph Andretch, 61 years old, himself yesterday in the basement home at 5028 East 66th street. He spondent because he had been unable work, his son, Joseph Jr., told police

4th of JUL EXCURSIO

SATURDAY and SUND

8:30 a. m. LIMIT from Adams and Waba *for a vacation in the Cream City*

Stops at: Madison, Randolph, & Lake, Merchandise Mart, G Belmont, Wilson, & Howe (all on the "L")

$3.00 (Round Trip) MILWAUKEE

$2.75 (Round Trip) RACINE

$2.50 (Round Trip) KENOSHA

Return on Any Tra Before Midnight Su Information: RANDOLPH

NORTH SHORE LINE

SURFACE LINES RESCIND ORDER TO LAY OFF 400

Resume Wage Dicker —Strike Talk Scouted.

Following a conference yesterday with officials of the Street Car Men's union, Guy A. Richardson vice president and general manager of the Chicago Surface Lines, announced that the order laying off some 400 men will be rescinded and that existing conditions will not be disturbed. The lay off order, issued on Monday, was to have taken effect last night.

GUY RICHARDSON. [Hillel Photo.]

At the same time it was stated that an agreement has been reached by the trainmen's union and officials of the Surface Lines that negotiations for a new wage contract will be resumed. It is expected that the contract will be worked out at a joint meeting the end of the week.

The union is said to be seeking a renewal of the contract which expired on June 1, while the company desires some adjustments in working conditions that will reduce labor costs. The management proposed modification of certain rules relating to overtime, the guarantee of pay for eight hours as a minimum, and pay during split periods.

Scout Talk of Strike.

The suggestion that a strike might be called if difficulties are met in putting out the new contract was scouted by union leaders and company executives.

It was pointed out that in the last eighteen months no additional employes have been hired by the street car company, which has had the effect of giving more work to men on its extra list. However, with the curtailed summer schedule about to go into effect, a number of street cars will be taken out of service and unemployment will increase.

Union officials say that such unemployment can be relieved by instituting a six day week to supplant the present seven day working basis. It is understood the company offers no very serious objection to such a plan, beyond the fact that it would increase insurance costs. The company pays premiums of $34 annually on men employed regularly, and the six day week plan would place many now classed as extras on the regular payrolls.

Officials at Conference.

The conference yesterday was attended by William Quinlan, president, William Tabor, financial secretary, Joseph E. Kehoe, recording secretary of Division 241 of the union; L. D. Bell, editor of the Union Leader and member of the international union; G. Richardson and C. H. Evenson, superintendent of transportation for the surface lines.

Negotiations for a new contract will be resumed today by rapid transit lines and officials of the elevated railway employes union.

Bricklayers to Work on 5 Day Week After Aug. 1

Bricklayers in Chicago will operate under the five day week starting Aug. 1, it was announced yesterday after a meeting of the joint arbitration board of the Builders' association and the officers of the local union. The bricklayers will be the fifth major building union group in Chicago to adopt the five day week. The others are carpenters, painters, lathers and plasterers.

Judge Appoints Receiver for Medinah Athletic Club

Fred B. Optner was appointed receiver for the Medinah Athletic club yesterday by Federal Judge James H. Wilkerson. The action was asked by the Seneca Security Corporation of Delaware and the suit charged default on four promissory notes totaling $1,000,000. The club also has failed to pay $30,000 taxes to Cook county. The receiver's bond was fixed at $75,000.

BANDS SELF IN BASEMENT.

Joseph Andreich, 61 years old, hanged himself yesterday in the basement of his home at 9038 East 96th street. He was despondent because he had been unable to find work, his son, Joseph Jr., told police.

4th of JULY EXCURSION

SATURDAY and SUNDAY

8:30 a. m. LIMITED

from Adams and Wabash for a vacation in the Cream City

Stops at: Madison, Randolph, Clark & Lake, Merchandise Mart, Grand, Belmont, Wilson, & Howard. (all on the "L")

$3.00 (Round Trip) MILWAUKEE

$2.75 (Round Trip) RACINE

$2.50 (Round Trip) KENOSHA

Return on Any Train Before Midnight Sunday

Information: RANDOLPH 8200

NORTH SHORE LINE

GROUP PREPARES TO MAKE BID FOR '32 CONVENTIONS

Hopes High as Real Work Starts.

With Illinois a political battleground of 1932 and Chicago offering the best facilities for conventions of any city in the country, the citizens' committee that has been organized to bring both national party conventions here next summer announced yesterday that it is now ready to get down to hard work, with encouraging prospects of success.

R. N. HURLEY. [A. P. Photo.]

The executive committee, of which Edward N. Hurley is chairman, was completed yesterday and an inspection was made of the Stadium as a convention hall. Seating twice as many as the old Coliseum, where half a dozen national conventions have met, and offering plenty of committee rooms, the committee feels that it has a good talking point.

Walter J. Malatesta has been selected as treasurer and will have charge of the raising of funds. He was vice treasurer under the late Fred Upham for four conventions.

Large Sum Is Needed.

"It will be necessary to raise the largest sum ever subscribed in Chicago for this purpose," Malatesta said yesterday. "As treasurer of the committee I have agreed to undertake the raising of this fund with the distinct understanding that subscriptions are nonpolitical and the money raised will be used only for convention purposes. Any surplus funds remaining will be returned to subscribers pro rata. Any tickets allotted to the Chicago committee are for distribution to the contributors of this fund.

"Definite steps to secure subscriptions will be undertaken on completion of the budget of estimated expenses and funds necessary, and the sources from which the funds will be solicited.

"We are on the threshold of a great reconstruction period. Proceedings of both conventions will be of historic importance and of vital interest to all. There will surely be an unprecedented demand for admissions."

Others on Committee.

On the executive committee with Mr. Hurley are A. D. Lasker, vice chairman; Omer N. Custer, Michael L. Igoe, Robert Isham Randolph, B. E. Sunny, Roy O. West, William Wrigley Jr., Robert Maynard Hutchins, and William H. Sexton. On the women's committee are Mrs. Bertha D. Baur, chairman; Mrs. Elizabeth A. Conkey, vice chairman; Mrs. Kellogg Fairbank, Mrs. Carter H. Harrison, Mrs. W. S. Hefferan, Mrs. James Hamilton Lewis and Mrs. Frederic W. Upham. Walter J. Hennessy is executive secretary of the main committee.

Republican conventions have been held in Chicago in 1860, 1884, 1888, 1904, 1908, 1912, 1916 and 1920. Democratic conventions have met here in 1864, 1892, and 1896. During 50 years Chicago has had eleven national political conventions, St. Louis, four, Kansas City, two, and the other cities one, of a total of 26.

"We have all the natural advantages for conventions and now have a fine meeting place," said Mr. Hurley. "We are going to fight hard for both the conventions this year, and feel that we have a good chance of success."

Once Million Dollar Gold Town Is Sold for $900

Warren, Idaho, June 30.—(AP)—The town of Warren, once famous as a million dollar gold mining community, was sold today for $900.

S.W. STRAUS & CO. SUED BY SISSON FOR ACCOUNTING

Charges of Conspiracy and Usury Made.

S. W. Straus & Co., mortgage bankers at 306 South Michigan avenue, are charged with usury and conspiracy to defraud in a suit filed in the federal District court yesterday on behalf of Harry W. Sisson of Hammond, builder of the Sisson hotel, 53d street and the outer drive. The bill, which demands an accounting, charges the Straus partners forced Sisson out of the management of the hotel.

According to the petition, Sisson borrowed $800,000 from the Straus company with which to build the hotel in 1917. He was charged 6½ per cent commission for the underwriting of this loan, the petition states.

Other Loans Made.

Later, it is charged, Sisson was forced to increase his indebtedness to $1,250,000 in connection with a refinancing and still later he was induced to take a third loan of $50,000, secured by junior mortgage.

Altogether, the petition alleges, the Straus company retained $357,964 in unlawful commissions, and the suit demands the return of $459,000.

False Reports Charged.

The petition charges that the Straus partners spread rumors that the Sisson hotel was the headquarters of the Ku Klux Klan and that this caused many Jewish guests to move out.

In 1923, when Dr. Hiram Wesley Evans, imperial wizard of the klan, maintained headquarters with his staff at the hotel, several prominent Jews living there reported that they had received threats.

FOUND DEAD ON FARM.

Peoria, Ill., June 30.—(AP)—The death of Joseph Fuller, 82, was investigated by Coroner A. E. Allen of Tazewell county today at the request of the man's son, Chester C. Fuller, who said he believed his father had been killed. Fuller was found dead on his farm near Pekin last night.

Enna Jettick Melodies Sundays, KYW

ENNA JETTICK SHOES FOR WOMEN

$5 YOU NEED NO LONGER BE TOLD THAT YOU HAVE AN EXPENSIVE FOOT $6

AAAAA to EEE Sizes 1 to 12

Mat Kid; Patent; White or Black Moire.

(This Style $5.00)

A Stunning New Opera Pump-- that gives proverbial Enna Jettick comfort

Beautiful Hosiery, $1.00

Exclusively ENNA JETTICK 24 EAST ADAMS ST.

70° COOL 85¢ 70° COOL

DAILY LUNCHEON - DANCING

NO COVER CHARGE

Today's Menu

Iced Tomato Juice Terrace Garden — Chilled Honey Dew Melon
Puree of Potatoes a la Jackson — Clear Beef Broth with Barley

Fried Scallops with Tartar Sauce
Baked Superior Whitefish, Point Shirley

FRIED MILK-FED CHICKEN—Roadhouse Style—Corn Fritters
Eminence of Beef Tenderloin a la Grant
Boiled Fresh Spareribs with Sauerkraut
Honey Comb Tripe Saute Creole with Rice
Cold Stuffed Tomato with Fresh Shrimps Figaro
Cold Roast Loin of Pork with Beet Salad
Sliced Fresh Peaches with Shredded Wheat Biscuit and Cream
Roast Prime Ribs of Beef au Jus

Mashed, Boiled or American Fried Potatoes or New Carrots and Peas in Cream

Cold Slaw Salad Mexicaine

Green Apple, Fresh Rhubarb or Macaroon Custard Pie
Gugelhopf Coffee Cake, Maple Pecan Whipped Cream Eclair
Cherry Layer Cake German Cheese Cake Raspberry Sherbet Pineapple Sundae
Vanilla, New York or Chocolate Ice Cream

Coffee — Hot or Cold Tea — Milk — Buttermilk

Music by CLYDE McCOY and his Orchestra

Broadcast over KYW

DINNER $1.50 • • • DANCING until 1 A. M.

on SATURDAYS till 2:30 A. M.

Terrace Garden Clark and Madison Sts. in the MORRISON HOTEL

An Opportunity for Men and Young Men— the Greatest in Recent Years in Our Store for Men

Reduced!

EVERY SUIT IN STOCK

for Business and Formal Wear... Excepting Tropical Suits...Included Today...and All July in our Semi-Annual Clearance . . . Third Floor

Select from several thousand suits. All our own year-round weight garments are submitted to your choice at lowered prices that greatly emphasize the attractive nature of this offering.

■ ■ ■

Included at the lower prices are:

The famous Stanford Williams suits . . . ordinarily selling up to $100

The beautifully tailored Fieldcrest . . . the finest it is possible to make.

Even our Field Fifties . . . noted standards of value at their regular price . . . are now lowered for this clearance.

Our entire new line of moderately-priced suits which, at $50, $43.50 and $37.50, with two trousers won immediate favor . . . are now reduced, because it is our policy to clear out all suits each season.

Full Evening dress suits with tail coats.

Dinner jackets . . . formal and fancy vests.

Everything in fact . . . required for the complete suit outfitting of men and young men . . . is here and ready for them . . . at reduced prices.

Sale prices but not sale suits as it were.

Any suit or suits that you buy are from our own, fine, regular stocks possessing the full Marshall Field & Company quality.

■ ■ ■

Every imaginable pattern that's in style. And size ranges that will please people cynical of clap-trap of ordinary sales.

TODAY . . . OUR ANNUAL JULY CLEARANCE OF SHIRTS AND PAJAMAS OFFERS THE MAJORITY OF GARMENTS IN OUR STOCK AT REDUCED PRICES

THE STORE FOR MEN

MARSHALL FIELD & COMPANY

Celebrate the Fourth of July *with a* GOOD USED CAR!

THIS week-end gives you two full days to do as you please.

Make it a real holiday! Make a declaration of independence of your own—independence of the rest of the world. Take to the open highway in a good used car. Go out with your family where the trees are green and the air is fresh.

You can locate a good used car in the Chicago Tribune Want Ad Section priced from fifty dollars up. You can buy a Tribune advertised car with confidence that it is as represented in the advertising. Turn to the Want Ad Section now and see the hundreds of attractive cars that are offered at extremely low prices.

Chicago dealers this week are making special Fourth of July offerings. Take advantage of this opportunity to get a car you'll be proud of. Turn back to the Want Ad Section now!

CHICAGO TRIBUNE WANT AD SECTION

Average Net Paid Circulation, May, 1931: Daily, in excess of 820,000; Sunday, more than 1,010,000

Mrs. Gladys H. Bevans Daily How to Guide

Briton Views India Rule as Whites' Burden

Wonders Why the British Ever Assumed It.

BY EDITH WEIGLE.

In the recent deluge of books about Russia, India and its situation has been somewhat forgotten. Not since "A Passage to India," by E. M. Forster, has a more intriguing novel appeared about the country, its strange folk, and the English who live and struggle there than "A Farewell to India," by Edward Thompson, published today by Dutton.

Mr. Thompson has many friends in this country, as he recently spent a year at Vassar as guest professor, and debated for the Foreign Policy association on India at Baltimore, New York, Boston, Philadelphia, and other cities. He is now a lecturer at Oxford.

Of his life in India the author says: "I spent my childhood in South India. From 1910 to 1922 I was in Bengal in a missionary college and lately its president, serving through the year of agitation after Gen. Dyer's action at Amritsar and the noncooperation movement of Mr. Gandhi."

Gen. Dyer turned machine guns on a crowd; Gandhi's methods are fa- affair.

Mr. Thompson is, therefore, because of his experience and long res- dence in the country, and his a- quaintance with Indian National- leaders, extremely well qualified writs on the problems of India. T- he does in an informal, entertaini- manner made especially readable b- cause of his ever present sense humor, his tolerance, and that qual- rarely absent in any Englishman, best sense of fair play.

"A Farewell to India" gives one a- excellent view of that great countr- made up of so many varied types o- people, people who bicker among them- selves, yet who grow more and mo- united in their front to England, wh- vows to be self-governing, independ- ent. Mr. Thompson shows you th- natives of Vishnugram, a typical pr- vincial town, the capital of an are- of perhaps a thousand square mile- He shows you the few Englishme- who live there, and the little colleg- with its native students. He choose- this town because it is representativ- of many others throughout the cou- try, because "a revelation of Mal- aise may prove very enlightening."

In watching the daily life of thi- community, in observing the chil- like natives, with their age old sup- erstitions and fears, their secre- rings, and their swift means o- fying what they term wrongs, sees clearly what the English hav- put up with in India. And wi- more intelligent and educated la- speak one is given to see what the- have to put up with from the English Both angles of the problem are sure- to prove enlightening to the average American.

Alden, the chief British cha- in the book, is charged with pe- rating the tradition of paternalism by the Indians. They feel he represents an epoch that has passed, that he is obsolete and out of date. When he asks an Indian if there is going to be peace between the two countr- the Indian replies: "Not till Eng- and India come face to face."

"You mean?"

"He means," said Findlay [- or Briton], 'not while the nonv- bumbog talks to the look what we have done for India bumbug.'

"Then there'll be a chance when the unbragging India comes face to face with the unbragging England.'

"Yes. If one Indian can ju- ge complex and full of anaris- question of British rule in Indi- at least one Englishman despa- any satisfactory outcome. He th- 'the Indian job" has ceased to b- worth the infinite bother it has be- come, and all the hatred, lying and misery it brings along.

"They're not our race," he sa- said. "They don't think our tho- Why the devil were we ever th- with them, and sent revolving on- some wheel of destiny? I half- the bhuts [spirits] will decide th- matter is up."

These bhuts or ghosts or lost soul- play a large rôle in the life of the natives and make no end of trouble for the practical, banshee-banishing Britons in their midst. Vegetable gar- dens cannot be cultivated in particu-

DEAN OF BEST SELLERS

He *saw* GIRLS *made* Victims of 'Doctors' *hypnotic experiments*

The stage performances at the Salpetriere, where unfortunate women were kept to be experimented on by the doctors and students in the study of hypnotism, are among the most amazing episodes in this amazing autobiography of a doctor's life.

The STORY of SAN MICHELE
By AXEL MUNTHE
85th printing DUTTON $3.75

THE Season's Best Novel — Harry Hansen
GOOD EARTH
THE BEST-SELLING NOVEL
By PEARL S. BUCK
$2.50 JOHN DAY New York

Mrs. Gladys H. Bevans Tells Daily How to Guide Children

Chicago Daily Tribune

THE WORLD'S GREATEST NEWSPAPER

WEDNESDAY, JULY 1, 1931. ** 21

Charles Collins' News and Reviews of the Theater

GASOLINE ALLEY—MERELY A BIT OF STATIC

GEE UNCLE WALT, WE HAD A SWELL GAME.
I'M GLAD OF THAT, SKEEZIX. YOU KNOW, MY RESPONSIBILITIES IN RESPECT TO YOUR PRESENT AND FUTURE WELLBEING HAVE BEEN OCCUPYING MY MIND TODAY
WE GOT SEVEN RUNS IN THE FOURTH
ANY ADVANTAGE WHICH MIGHT ACCRUE TO ME BECAUSE OF MY ARTIFICIAL RELATIONSHIP TO YOU MUST NOT BE CONSIDERED. YOUR INTEREST MUST BE FOREVER PARAMOUNT.
AND THE QUESTION WHICH I MUST DECIDE IS WHETHER OR NOT AN EFFORT TOWARD SUBSTANTIAL ENHANCEMENT OF YOUR LEGACY IS PREFERABLE TO THE MODEST SECURITY WHICH WE NOW ENJOY.
AN' WE WON IS TO 4.
WHAT WAS UNCLE WALT TELLING YOU SO EARNESTLY SKEEZIX?
AW HE WASN'T TELLIN' ME ANYTHING. HE WAS JUST TALKIN'.

...iton Views ...dia Rule as ...hites' Burden

...ders Why the British ...er Assumed It.

BY EDITH WEIGLE.

...e recent deluge of books about ..., India and its situation has ... somewhat forgotten. Not ... "A Passage to India," by ... Forster, has a more intriguing ... appeared about the country, its ... folk, and the English who ... struggle there than "A Fare- ... India," by Edward Thompson, ... today by Dutton.

...Thompson has many friends in ..., as he recently spent a ... at Vassar as guest professor, ... for the Foreign Policy ... on India at Baltimore, ..., Boston, Philadelphia, and ... else. He is now a lecturer at ...

...his life in India the author says: ... my childhood in South In- ... from 1919 to 1922 I was in Ben- ... a missionary college and lat- ... president, serving through ... of agitation after Gen. Dyer's ... Amritsar and the noncoop- ... movement of Mr. Gandhi."

...Thompson is, therefore, be- ... his experience and long resi- ... in the country, and his ac- ... with Indian Nationalist ..., extremely well qualified to ... on the problems of India. This ... is an informal, entertaining ... made especially readable be- ... of his ever present sense of ..., his tolerance, and that quality ... almost in any Englishman, a ... of fair play.

...Farewell to India" gives one an ... view of that great country ... so many varied types of ..., people who bicker among them- ..., yet who grow more and more ... in their front to England, who ... to be self-governing. Independ- ... Mr. Thompson shows you the ... of Vishnugram, a typical pro- ... town, the capital of an area ... a thousand square miles. ... shows you the few Englishmen ... there, and the little college ... native students. He chooses ... because it is representative ... others throughout the coun- ... because "a revelation of Main ... may prove very enlightening." ...watching the daily life of this ..., in observing the child- ..., with their age old super- ... and fears, their secret meet- ... of their swift means of recti- ... they term wrongs, one ... what the English have to ... with in India. And when the ... intelligent and educated Indians ... not to be given to see what they ... to up with from the English. ... side of the problem are sure ... enlightening to the average ...

... the chief British character ... he is charged with perpetu- ... tradition of paternalism by ... They feel he represents ... that has passed, that he is ... out of date. When he ... Indian if there is going to ... between the two countries, ... replies: "Not till England ... some face to face."

...Indians,' said Findlay [another ..., 'not while the nonviolent ... like to the look what we ... for India humbug.'

... there'll be a chance when ... bragging India comes face to ... the unbragging England!"

... If one Indian can judge.'" ... and full of snarls is the ... of British rule in India that ... an Englishman despairs of ... outcome. He thinks ... job has ceased to be ... infinite bother it has be- ... all the hatred, lying and ... it brings along.

... not our race," he cries ... don't think our thoughts. ... devil were we ever tied up ..., and sent revolving on the ... of destiny? I half believe ... [spirits] will decide that our ... on."

... ghosts or lost souls ... large rôle in the life of the ... and make no end of trouble ... practical, banshee-banishing ... their midst. Vegetable gar- ... be cultivated in particu- ... lar spots because, centuries ago, these places were used for funeral pyres. Messages, at the most aggravating times, fail to be delivered because a bhut appeared before the frightened eyes of the native bearer and turned him back. As impossible to grapple with and conquer these superstitions as to photograph a mirage.

And over everything hangs the heat, intense, unescapable, interminable heat that makes life in the tropics a torment to the white man, and that takes his women and children from him during the worst periods each year. There is atmosphere in this novel—plenty of it. And much information. I think you'll be intrigued by "A Farewell to India."

...M OF BEST SELLERS

...e GIRLS made ...ims of Doctors' ...notic experiments

...stage performances at the ..., where unfortunate ... were kept to be experi- ...ed on by the doctors and ... in the study of hyp- ..., are among the most ... episodes in this ... autobiography of a ...'s life.

The STORY of ...AN MICHELE

By AXEL MUNTHE

...printing DUTTON $3.75

...Season's Best Novel —Harry Hansen

...OOD ...ARTH

...ARL S. BUCK

JOHN DAY New York

Movie Gossip from Hollywood

BY GEORGE SHAFFER.

[Chicago Tribune Press Service.]

Hollywood, Cal., June 30.—[Special.] In replacing Joseph Schenck as the big boss of United Artists, Sam Goldwyn replaced Schenck's system of wholesale picture distribution. This means that under Goldwyn the United Artists return to the original idea of the founders of the organization, Pickford, Fairbanks, Chaplin, and Griffith, each of whom wanted to produce and sell his own pictures as a single proposition, instead of doing as other studios had done and combining all the films made at one studio to be marketed in the mass.

When Joseph Schenck went to the United Artists five years ago to act as the group's directing head, Schenck brought his own ideas along, and instead of selling each picture individually, as had been done before, he began to group theaters together about the country and to arrange that all the United Artists pictures should be sold to exhibitors on a mass proposition.

Charley Chaplin was the only one who declined to accept Schenck's plan. After four or five years under Schenck's plan, Fairbanks, Pickford, Gloria Swanson and others have been pleased to return to their original idea, each making and selling his own picture on its own merits. Producer Goldwyn says:

"It insures a uniformly high standard of pictures, when we get each picture individually. We could not attempt to market any film which is not a high class picture, and we have found out that a high class picture will always bring a good price when sold on its own merit, usually a price better than under an arrangement where many ordinary pictures have to be contracted for in order to dispose of a few very good ones."

This man Goldwyn, although he started his business career in the clothing trade, is one of the sure fire hit makers in pictures. This is because he uses common sense, which is a rare quality in Hollywood. Goldwyn has never released a motion picture that was a financial flop. There are very few such 100 per cent records in Hollywood.

Right at this time Goldwyn is puncturing one of the film producers' chief "don'ts" of the last year and a half. He's putting $800,000 into a musical comedy picture. All the other studios threw musical comedies overboard in 1929, taking it for granted that musicals never could be made to pay again, merely because many inferior musicals had been released to tire the public on the heels of two or three which, like "Broadway Melody," coined a fortune.

Goldwyn is frank to say he expects to coin another comfortable fortune out of his current venture, which is "Palmy Days," with Eddie Cantor and Charlotte Greenwood. Watching them make "Bend Down, Sister," one of the musical numbers in this film yesterday, we predict it to be one scene that at least will not betray Goldwyn's expectations. Sixty good looking girls in green shorts and tan flannel jerseys went through a gymnasium scene with Miss Greenwood, who twirled her long legs in long purple velvet Turkish pajamas.

Church School Head Explains Divorce Views

'Bootleg Marriages' Are Hit by Dr. Grant.

BY THE REV. JOHN EVANS.

Relaxation of the laws of the Episcopal church regarding divorce has as a stout defender in the Very Rev. Frederick C. Grant, president of Western Theological seminary, Evanston. He is a member of the commission on marriage and divorce of the general convention of that church. Yesterday he referred to the proposals of the commission, given to the press on Monday. He commended its efforts toward placing responsibility for the remarriage of divorced persons on the shoulders of Episcopal rectors.

Dean Grant will be a member of the church's general convention, to meet in Denver in mid-September. Throughout the American Episcopal church, President Grant is regarded as having great influence. He cites the commission's proposals as the "most sane and most humane ever put forth by that church."

Dr. Grant particularly commended the elimination of what he called "bootleg" marriages that would result, he said, from earlier proposals. Such proposals of the commission would have authorized Episcopal clergy to remarry divorced persons "outside the church and with some service other than that provided by the prayer book."

The commission's unwillingness to provide for such weddings, Dr. Grant added, "will be welcomed generally throughout the church as eliminating any other place than the church for the second marriage of persons whose former marriage has been nullified.

"Three members of the commission asked the privilege of presenting a minority report favoring 'bootleg' nuptials."

"The canon law now states impediments to remarriage," Dr. Grant continued. The existence of these impediments, under present church laws, prevent marriage, if known at the time, and later may nullify it, if the case is brought into a church court.

Since many divorces, obtained under the civil law are granted for ostensible, though perhaps not real causes, Dr. Grant argued that a church court would be left free to determine the real cause.

The Evanston dean said that in many divorce cases the real cause—adultery, which the church recognizes as the only valid ground for divorce—is not disclosed in civil court proceedings for the sake of avoiding scandal.

"We do not think our proposed canon is perfect," Dr. Grant added, "but we think it a step in the right direction. In dealing with matters of this kind there are no higher laws than justice and charity, and the two are not opposed. If the church is to legislate at all, it must deal in absolute fairness. As far as I know, no better proposal has been put forth. It combines the best modern critical knowledge of the teachings of the New Testament with a sane, practical view of the problem of marriage."

* *

Gov. Roosevelt Aids Chicago 1933 Fair; State Will Exhibit

Albany, N. Y., June 30.—[Special.]—Gov. Roosevelt discussed today with Christopher Vandeventer of Chicago, the participation of New York state in the World's Fair in 1933.

Thus far thirty-four states have voted to participate or signified their intention by appointment of commissions. Eight other states, Mr. Vandeventer said, will take action in 1932. Instead of separate buildings the states will exhibit in a single hall of states. Foreign countries will conduct their exhibits in old Europe.

"New York will have an opportunity to tell the world the story of its industries," said Mr. Vandeventer, after his conference with the governor. "The importance of New York state to the economic structure of the nation could well be emphasized in the state's exhibit. It is the plan of a Century of Progress as far as possible to portray the drama of human progress in the last hundred years through animated moving exhibits. New York has many features that can be made intensely interesting in such a portrayal."

Consul Explains How Mussolini Turned Socialism to Fascism

Fascism was portrayed as an exalted and improved Socialism yesterday in an address by Giuseppe Castruccio, consul general for Italy in Chicago. He spoke before 500 Rotarians and their wives at a luncheon in the Hotel Sherman.

As a young man Mussolini was an ardent Socialist and considered dangerous by his government, but later realized the narrowness of Socialism and expanded his ideas to include what is now known as Fascism, the consul general said.

"Fascism is a fraternity, a government of coöperation where all classes have the same rights," he said. "In his conception of Italy as a great nation, Mussolini felt that there always would be room for more people. He believes that as long as we have courage, faith, and ideals the world will always be big enough to care for our children."

OCEAN STEAMSHIP MOVEMENTS.

Arrived.	At.	From.
Augustus	New York	Naples
Roma	New York	New York
United States	Oslo	New York
Ile de France	Plymouth	New York
Baltic	Liverpool	New York
Columbus	Bremen	New York
Pres. Cleveland	Manila	Seattle
Sailed.	**From.**	**For.**
Bremen	New York	Bremen
Carinthia	New York	Stockholm
Europa	Cherbourg	New York
Cameronia	Glasgow	New York

BISHOP WOULD REVISE "3 STORY PICTURE, HEAVEN, EARTH, HELL"

LONDON, June 30.—(AP)—A desire for restatement of the apostles' creed was voiced by the Rt. Rev. Ernest William Barnes, bishop of Birmingham, in a diocesan conference yesterday.

The three story picture of heaven, earth and hell implied in the apostles' creed belongs to obsolete thought, the bishop said. He also called for articles of religion to repudiate modern errors no less than ancient errors, and to affirm philosophical and psychological truths such as the moral freedom of the individual.

Methodist Group O. K.'s Birth Control on Economic Grounds

Delaware, O., June 30.—(AP)—Leaders of the Methodist Episcopal church meeting here are in favor of physicians and social workers giving birth control information to "duly married couples."

They adopted a report yesterday of a commission headed by Dr. Wilson G. Cole of Brooklyn, N. Y., which based its recommendations on economics and health, and changing family life.

The report said that if the church keeps silent about sex relationships it does not mean that other agencies will keep silent.

"It is time that some pioneering religious body take the leadership in a humane and righteous campaign for the education of the people in the ethics of birth control," the report said.

"It is becoming increasingly clear to many leaders of Christian thought that the proper guidance and most reliable information in this vital subject should come either from the church or with the sanction of the church. We believe that it is ethical to determine the coming of children to husband and wife by choice rather than by chance, a choice which has in mind the safeguarding of the health of the mother and the highest development of the child and the best interests of family life."

Seattle, Wash., June 30.—(AP)—With only two dissenting votes from 110 members, birth control was indorsed today by the seminar on "the family and youth" at the national convention of the Congregational and Christian church.

The seminar voted its approval of the statement on birth control given in the majority report of the committee on marriage and home of the Federal Council of the Churches of Christ in America and recommended that the general council of the Congregational and Christian church commend the federal council's committee report.

Lady Cynthia Urges Youths to Avert War's

Says Britain Has "Death Dew" for Battle Use.

[Chicago Tribune Press Service.]

LONDON, June 30.—Lady Cynthia Mosley, co-founder of the New party and a granddaughter of the late Levi Z. Leiter, Chicago merchant, has profound faith in the good works of youth. The young, she believes, will revive and reconstitute politics in such forms that they will inherit an earth cured of its old reckless ways of force and war, and will live in the harmony of eternal peace.

Her conclusions are based on innumerable meetings where she has appeared to expound the Mosley creed. She and her young husband, Sir Oswald, who is known in British politics as "A Young Man in a Hurry," have cast themselves adrift from the Labor party and hope to root their dogmas in the brains of youth. The beautiful exponent of the new faith, with the classic profile and the assurance of deep conviction, knows the only way to end all warfare.

"My method for preventing war and that of the New party, started by my husband and myself, is to have a definitely planned and organized country," she says. "If that could be achieved with all it implies in the way of improving economic, industrial and diplomatic relations with other nations there could hardly be another war for us."

Lady Cynthia paints terrible pictures of war in her many speeches.

"England has possession of an invention," she adds. "It is a liquid. One spoonful of it would kill a million people. It creates an atmosphere that is deadly. It is known as 'The Dew of Death.'

"I know also of an explosive so potent that just enough to fill a woman's handbag would raze London to the ground.

"I cannot disclose the source of my information on these points, but it is really reliable. If there is another war noncombatants as we know them now will suffer more than the fighting men. I mention these things at my meetings because there are two ways of showing the necessity for peace—the emotional appeal and the cold blooded facts. By using the two methods you get at the 'sloppies' and the 'heroes.'"

Most of Lady Cynthia's speeches are made before youthful audiences, composed of Boy Scouts, Girl Guides, Church Lads Brigades and the like. She believes that not 10 per cent of those present at her most recent meeting were over 25. She is hesitant on the probability of another war.

ROSCOE POUND, DEAN OF LAW AT HARVARD, WEDS INDIANA WIDOW

Washington, D. C., June 30.—[Special.]—Dean Roscoe Pound of Harvard law school was married at noon today to Mrs. James E. Miller, widow of a prominent physician, following a romance which developed during Dean Pound's residence in Washington as a member of the commission on law observance and enforcement. Mrs. Miller came to Washington from Indiana.

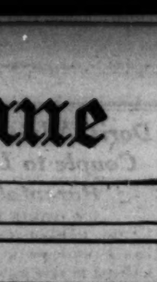

ROSCOE POUND. [A. P. Photo.]

Dean Pound, who is sixty, had known Mrs. Miller and her former husband for years, but their close association was said to have been due to the coincidence that he chose the Lafayette hotel, Mrs. Miller's home since her widowhood, for his own Washington residence.

The ceremony was performed at St. John's Episcopal church, by Canon E. S. Dunlap of the Washington Cathedral. The couple left Washington for New York late today. It is understood they soon will depart for a European tour.

Dean Pound, one of America's best known legal experts, has headed Harvard law school since 1916. He is the author of almost a score of books on legal subjects, a member of numerous legal societies and was accounted the most prominent member of the law enforcement commission, aside from George W. Wickersham, its chairman.

Mrs. Pound is the former Lucy Berry of Indiana. In applying for a marriage license, she gave her age as 49. Her sister, Miss Lillian G. Berry, is a professor in the University of Indiana.

Collection of Miniatures, Pictures of Flowers Shown

A collection of miniatures by Marty Palmer, and paintings of flowers by Happy Boyce Parker will be on exhibit beginning tomorrow and continuing until July 7. They will be shown at the Von Ammon shop in the Spanish court, 3 East Huron street.

* *

13 of Family of 14 Tour in Five Passenger Car

Pittsfield, Mass., June 30.—(AP)—Mr. and Mrs. Joseph Iverson and eleven of their twelve children, traveling in a five passenger automobile, made a brief stop here today before resuming the last leg of their trip from Spooner, Minn., to Boston. The 12th child is in school in Boston.

Canned Foods Sell for Less, Inquiry Shows

Market Is in Favor of Housewives Now.

The housewife who keeps an emergency shelf of canned foods in her pantry will find, if she pauses to do some mental arithmetic on her next daily shopping tour, that for the same amount of money she spent last year she can now add from 5 to 25 per cent more tins.

A survey yesterday of retail stores representing both chain and independent stores with delivery service indicated that canned fruits and vegetables can now be purchased in many cases for 75 per cent of the cost a year ago. Merchants say the price reduction has increased quantity buying for household use.

"The housewife who formerly bought, for example, two cans of peas, this year is not only buying the peas but adding a can of carrots, beans, or corn for the same money she spent last year for the peas," said an executive of a large chain system. "She goes in for more variety with the reduced prices because her money now has more variety buying power."

The same executive, quoting prices on standard canned goods, No. 2 size can, gave as example of the reductions in prices the following comparisons of 1930 prices with the present ones.

	1930.	1931.
Beets	$ .12½	$ .08½
Tomatoes	.12½	.08½
Peas	.13	.09½
Corn	.14½	.09½
String beans	.14½	.12½
Pineapple	.27	.23
Grapefruit	.23	.15
Peaches	.19	.15

Although peaches and apricots have not as yet been detailed a formal price, it was said, it is evident that the price will drop considerably below last year's. Asparagus, grocers agreed, is remaing about the same as it was last year because of a short crop.

Concern was felt in several quarters over the 1931 pea crop. The extremely hot weather with possible destruction by pea louse is endangering the crop, much of which is raised in Wisconsin.

That similar drops in canned fruits and vegetable prices have taken place among the independent groceries is indicated in a price list comparison with last year of one of the large loop concerns dealing in both standard and fancy goods. For the standard, good quality No. 2 size can, these prices were reported:

	1930.	1931.
Peas	$ .17	$ .12
Corn	.15	.11
String beans	.19	.15
Beets	.21	.12½
Pineapple	.35	.25
Peaches	.35	.19
Pears	.30	.25

"We are experiencing a substantial increase in the volume of business," an executive said. This outlook was echoed by others, none of whom voiced any protests over the lowering of food costs.

* *

Wise Charlie Chan to Solve Mystery for Sally's Guests

BY SALLY JOY BROWN.

Have you heard, boys and girls, about Charlie Chan, that super sleuth to whom no mystery is too baffling? Well, we're going to see and hear him in the person of Warner Oland when his latest picture arrives at the Oriental theater next week. You read my announcement yesterday, didn't you, that the plans for our party on July 9 have been changed? We're going to the Oriental theater instead of the United Artists to see and hear the most recent of the Charlie Chan talkies, "The Black Camel."

"It's a very thrilling mystery play from the story by Earl Derr Biggers and when your hair isn't standing on end I'm afraid there will be a chill or two traveling up your spine. The story takes us to Honolulu where Sheiah Fane, a motion picture star, has gone to make a picture. What happens to her there provides the plot of the picture with a mystery and complications that only Charlie Chan could unravel.

Don't you want to see this exciting show? Well, to be one of the hundred girls and boys who will be invited to the Oriental next Thursday, a week from tomorrow, you must write a letter telling me why you like to go. From what they write to me, I shall select the winners. Every letter must reach me by tomorrow morning so this is your last chance to write and win.

Invitations have been sent to the guests of my White City party and you should have them by this time. Are you looking forward to a rollicking good time at the south side park tomorrow? I am.

WOTTA LIFE! WOTTA LIFE!

I THINK YOU'RE A GOOF. IF YOU PAY FULL FARE FOR HIM!- WHAT IF HIS BIRTHDAY WAS YESTERDAY; WHO'S GOIN' T' KNOW IT? NOW YOU GET A ONE HALF FARE TICKET, MIND WHAT I SAY!!
GAR WILLIAMS

Teachers Tell Where Schools Win or Fail

One Says 'Perfect Child' Must Be Ailing.

Los Angeles, Cal., June 30.—(AP)—Twenty thousand educators went to school today to learn why a child becomes a psychological runaway, despite American's plan of education.

The educators, assembled for the fifty-sixth annual National Education association convention, heard speakers place personality above the three R's and outline what constitutes a good teacher of the young.

William J. Bogan, superintendent of Chicago schools, said it was easy to criticize schools for their failure to teach foreigners "a kind of spelling that is largely the result of accident, and literature for the intelligentsia," but decency, he added, required commendation for the success of schools in developing "things of the spirit."

Through America's "cafeteria plan of education" children have learned to specialize and meet their own individual needs, he said. Through direct teaching by the schools and social contact in classrooms and playgrounds, Bogan said, descendants of peoples who in older civilizations "killed their fellow men with great enthusiasm for the love of God have learned the lesson of sympathy and tolerance."

"They may not love one another any more than their ancestors did," he said, "but at least it may be said they have come to look upon religious persecution and massacre as bad form."

Growth of personality, Goodwin Watson, assistant professor of education, teachers college, Columbia university, said, is the main subject in the curriculum for young children.

"Good teachers know why pupils are good or bad," he said. "They help them keep close to reality, avoiding pious pretenses or becoming psychological runaways. They avoid comparisons; they realize each child is an individual and that control is coöperative and democratic."

If a child's behavior is perfect he isn't normal, according to Dr. Virgil E. Dickson of the University of California. He quoted statistics from observation of 500 boys and as many girls for a semester showing that 74 per cent of the boys and 57 per cent of the girls were guilty of inattention, restlessness, talking, day dreaming, laziness and other forms of misbehavior.

"But behind all misbehavior there is a cause," he said. "Take the case of the poor schoolgirl who wore second rate clothes and was left out of groups of other girls. One day she surprised everybody by letting out a string of profanity. She simply was hungry for some sort of recognition and took that means of getting it."

The "self-made man who becomes a captain of industry" was described by Paul F. Cadman, executive secretary of the San Francisco stock exchange, as being among the vanishing Americans.

In his place, Cadman said, has arisen a determined, well educated man who at the helm of a large business has assumed a critical attitude toward the trained student.

Cadman said an exceedingly small percentage of successful business men in American industry, commerce and finance have been denied the opportunity of at least a few years of formal training, and cited the instance of a university graduate who applied for a bank position.

"He applied to a typical self-made industrial captain for employment," Cadman said, "and when he was asked for his credentials the youth presented his diploma and proclaimed possession of his A. B., to which the battle scarred industrialist answered: 'All right! Go out in the shop and learn the rest of the alphabet.'"

Mrs. Charles W. Sewell, director of home and community work of the American Farm Bureau Federation, Chicago, said:

"The little red schoolhouse has long been the symbol of all that we hold sacred in our national ideas on education. But while the nation has progressed materially, the little red schoolhouse has fallen further and further behind in this much-vaunted progress."

The convention delegates adopted resolutions as follows:

For a federal department of education, with a place in the cabinet.

Against proposed cuts in school budgets, reductions in teachers' salaries, or other shortsighted policies advocated because of the present economic depression.

For revision of rural school curricula.

For education by radio, through legislation which "will safeguard for the uses of education and government a reasonable share of the radio broadcasting channels of the United States."

For teaching the pact of Paris in the schools and favoring the accession of the United States to the permanent court of international justice under the terms of the protocols now awaiting approval by the United States senate.

In favor of the eighteenth amendment.

* *

Teachers Declare Social Science Lags Behind Machine Age

The annual convention of the American Federation of Teachers was opened at the Congress hotel yesterday with addresses by Mary C. Barker, its president, and John P. Frey, representative of the American Federation of Labor.

Miss Barker said the present business depression emphasizes the fact that our civilization is a one sided development—that knowledge of the natural sciences has advanced more rapidly than that of the social sciences. She declared that educational lack is the teacher's responsibility.

Mr. Frey pointed out that it is within the power of the teachers to instill into the citizens of tomorrow the sense of social responsibility which trade unions seek.

THE CLICK OF THE GATE

By Alice Campbell

SYNOPSIS.

Clare, young daughter of Iris de Bertincourt, is kidnaped and held for ransom. Iris has been separated for years from her dissolute husband, Marcel. They are cousins and the possible heirs of their tyrannical aunt, the Comtesse de Castelmaurou. Iris planned to divorce Marcel and marry Maj. Alan Charnwood. After a long and dangerous search Charnwood and his friend, Tommy Rostetter, a journalist, find out that it was Clare's father who instigated the kidnaping, with a pair of criminals, Yetta and Pietro, the actual abductors, the motive being the monetary reward. Alan and Tommy engage in a battle with Marcel and his partners in crime in a deserted quarry near their hideout just as they are about to do away with a boy known as the half witted son of the couple to prevent his disclosing information detrimental to them. Marcel is killed. The couple escape. The supposed boy is rescued and discovered to be Clare, who is in a state of exhaustion. She is put under the care of a local physician.

INSTALLMENT LXIII.

A LOST CHILD RESTORED.

The local physician of Antoine-Eglise had two rooms attached to his villa which he used as an infirmary. In one of these Clare was put to bed, her wound dressed, and restoratives applied. She continued to breathe, but remained sunk in a stupor, from which it was feared she might never rouse. While the doctor and a middle aged village nurse busied themselves over her unconscious form Charnwood got through on the telephone to Paris and informed Helen Roderick, who was sharing Iris' vigil, of the rescue. The two women would arrive by midnight.

Charnwood was stunned by the knowledge that he had actually seen Clare face to face, spoken to her, and never remotely guessed her identity. Over and over again he reviewed the evidences of his own stupidity, unable to excuse himself.

Tommy read his thoughts.

"Any one might have made the same mistake, Alan," he said sensibly. "Remember you'd only seen her once, and nothing could be less like her normal self than a starved creature in boy's clothes, with black, short hair, an iron on the leg, and the appearance of an idiot. How could you have known?"

"But you knew," Charnwood muttered.

"I wasn't positive. At best it was only a wild suspicion, based on the feeling I'd had from the start that those scoundrels must have had some strong motive for bringing the boy here. Parental devotion was a washout. My first real hunch came when you told me about seeing them burn Clare's clothing. Why on earth should they wait twelve days to do that? If she had really been dead they would obviously have destroyed everything at once. When you gave it as your opinion that they'd been dragging the pond, and described their haste to get off after the neighbor's visit—taking De Bertincourt with them, too, which they would never have done if it had been a case of their own child—the truth struck me broadside. Of course, they made

"Alan! Is she alive?"

De Bertincourt come along. That was because he wasn't to be let out of his share of the responsibility."

"Then you think they set out tonight with the deliberate intention of murder?"

"Probably. Anyhow, when they found her and saw the state she was in—unconscious from a fall over the cliff—there was jolly little choice left them. Already they were badly frightened; to stay behind and nurse a dying girl was madness pure and simple. Safer far to dispose of her at once. As for De Bertincourt, he was in the same boat with themselves. He had to fall in with the woman's scheme to save his own skin."

"So the swine was prepared to stand by and allow his daughter to be butchered in cold blood!" whispered Charnwood.

"You saw him, didn't you?" retorted Tommy grimly. "Worse than that, he was ready, when the others were trapped, to do the trick himself. When he saw us determined to hunt him down, he knew that murdering the girl wasn't going to be enough. He had to kill us as well. He did his damnedest, too, I'll say that for him."

The doctor's bonne-à-tout-faire shuffled in and set hot coffee, eggs, and a bottle of Burgundy upon the table. Tommy fell upon the feast with avidity.

"Occasionally things happen for the best," he said reflectively. "On the whole, I'm glad it was I and not you who shot the brute. Not that I want to claim credit for it—but—well, you understand."

Charnwood only half heard. He was thinking of the poor child in the adjoining room, hovering between life and death, of the terrible blow to Iris if she arrived to find that rescue had come too late. He was still abstracted, sipping his coffee slowly, when the doctor entered to see how he was faring.

"It's mademoiselle I am bothered about," he replied, brushing the inquiry aside. "What chance of recovery do you consider she has?"

The physician pursed his lips and stroked his pointed beard. "It is impossible to answer that question yet, monsieur. Her general exhaustion is against her, but she has youth in her favor. She appears to be suffering from the prolonged administration of some drug, the effects of which will take some overcoming."

"What drug do you think was used?" asked Charnwood suddenly.

"One of the veronal group—perhaps luminol, which has a cumulative effect in the system and produces many strange vagaries. It stupefies, but it also causes delusions and unaccountable behavior, varying with the individual. What you say about her escaping and wandering about in partial somnambulism all goes to support my belief."

Charnwood glanced at his friend.

"Do you hear that?" he said. "The time before when she walked in her sleep and tried to get out of doors she was under the influence of veronal."

"Ah, you see?" The little man looked pleased with his diagnosis. "That shows she is a bad subject for that particular class of narcotic, which perhaps produces with her a form of claustrophobia, in this instance augmented by her subconscious instinct of self-preservation."

He looked expectantly from one to the other, plainly hoping for further enlightenment. He knew that Mademoiselle de Bertincourt had been held a prisoner by a pair of ruffians, also that the dead man low lying under a sheet in the chilly salon was her father, but that was all he had been told. He felt cheated when the smaller of the two Englishmen dropped back into his own tongue.

"Here's what must have happened," said Tommy, addressing Charnwood. "While Yetta was off last night, getting the money from De Bertincourt, she left Lepin in charge. He promptly celebrated her absence by getting nicely stewed, in which state he probably left the door of the attic room unlocked. Clare, who was no longer completely deadened—for they had to slack up on the drug towards the last in order to prepare her for going home—must have roused sufficiently to get out, though not enough to become wholly rational. If she'd been mentally sound she'd have welcomed you as a deliverer, but as it was she shrank away, afraid of being caught and taken back."

The doctor coughed provocatively, nor was it difficult to read his emotions. Here was he, suddenly sprung into fame because a turn of fate had brought the heroine of a noted case under his care. The village would buzz over the story, all France would get to know him—yet he was excluded from the inner facts like the veriest nonentity!

There was an awkward silence, then Charnwood jumped up like a spring released.

"Is that the car?"

It was. Hurrying to the door he encountered Iris, trembling and breathless, her eyes burning like coals in her white face. Behind her came Helen, older by ten years since he had last seen her.

Iris clutched his arm.

"Alan! Is she alive?"

"Thank God, yes. Come with me; you shall see her, but don't be shocked by her appearance."

In the small bare room a light burned, shaded by white paper. Its tempered rays fell on the narrow bed where, above smooth sheets, Clare's bandaged head showed. The skin was drawn and greyish, the dark lashes rested in pools of mauve shadow.

With a gasp the mother sank to her knees, sought and found the limp hand nearest her, and covered it with kisses, while her eyes hungrily devoured every sharpened line of the well loved face.

Charnwood turned away. When he looked again Iris had buried her own face in the coverlet, and for the first and only time since Clare's disappearance was weeping floods of tears.

He left the room quietly, and as he did so an intolerable burden slipped from his spirit.

[Copyright: 1931: By Alice Campbell.]

[Continued tomorrow.]

A Friend in Need

Would Give Dog Away.

"I have a pedigreed German police dog for whom I am anxious to find a good home. I am leaving the city almost immediately and must dispose of it at once. I should prefer giving the dog to some family who will be going to the country this summer or who live near the lake. It is a male, seven months old, in good health, of a happy disposition and extremely fond of children. R. L."

This splendid animal with all its qualities really deserves a good home and not one where he won't have room to run about. If you'd like to have it, write me; please do not telephone.

Wringer Needed.

"Do you think one of your readers has a wringer to give away? I have a large family and much laundry to do. My husband has been out of work for some time and we haven't the money to buy a wringer. "MRS. J. B."

Since acquiring that new washing machine you have no further use for your wringer and it is only taking up space in your laundry or store room which could be put to better use. May not Mrs. J. B. have it?

Doris Advises This Couple to Leave the Parental Rooftree

BY DORIS BLAKE.

"My husband lost his position shortly after we were married. We intended to stay with his family only until we got our furniture and household things together. But we are forced to stay on, as he has not found anything to do yet.

"His mother is continually nagging him for not finding work, and although she refuses to take board from me, as I am working, she doesn't fail to let him know she is keeping us. One thing leads to another until life is becoming just one big argument, and I feel like leaving, as I cannot stand this wrangling, and work, too.

"What would you do? Speak up to the mother-in-law? She has such a temper I don't know what tactics to use.—M. G."

I'd do one of two things. Either I would insist upon giving the mother-in-law a stipulated amount every week, regardless of her protests, or I'd take myself and husband off to some furnished room, if need be, and live there. Perhaps the very fact that you remove the feeling of security about a home that the son may have in his mother's abode, despite her remarks, may be his incentive to try harder to get work, although I know that that may be an unfair thing to say under the present employment conditions.

The point is that a young man might seek employment here and there and because of a few turndowns, coupled with the fact that he has a mother's home to go to, he might give in to discouragement more quickly. Anyway, away from the mother-in-law you and he could work out your situation more agreeably. You could give the boy courage which his mother's ill timed remarks deprive him of.

Of course, you don't want to forget, either, that you were using this same mother's home as a convenience. You admit staying only until you could get your own furniture together. So you owe her something. Consequently you should avoid quarreling with her.

Be firm about making her take some money, weekly, if you decide to remain there, but if it is possible to manage at all, you would be better off in a cheap furnished room of your own and your husband's.

Wise Parents Make Summer Count For, Not Against, a Child

BY GLADYS HUNTINGTON BEVANS

Of course, children adore the summer. Summer means so many kinds of delight to them. No fussy dressing in coats and galoshes. Freedom, outdoors, no school, sports, leisure.

Because they love it, they're apt to go it pretty hard and many doctors find children thinner and not so well at the end of a summer as at the beginning. Now, if there's one season of the year when we ought to pile up health for our children, it's in the summer. With good food, exercising, and the chance to soak in sunshine, summer should be an unqualified benefit for them.

But is not always so. And two of the reasons why summer isn't entirely an asset are heat and insufficient rest. Children are growing. Their vitality has to be considered. Yet most of them will go, regardless of the heat, until they drop. Heat takes it out of children. Constant activity takes it out of them. Fatigue lowers their vitality.

They won't save themselves, so we must save them—and certain types of children more than others. Some children, for instance, feel the heat and actually become overheated more easily than others. They must be especially watched.

And some children just don't sleep as much as others. It's not a question of tantrums, or poor habits, but more one of temperament or constitution. In summer as well as in winter, their sleep has to be kept track of—though even then they will probably never sleep quite as much as charts and tables specify.

A helpful list of short readings on physical care for mothers of babies is contained in a reference sheet called "Keeping the Well Baby Well," which will be sent by Mrs. Bevans on receipt of a stamped, self-addressed envelope.

[Copyright: 1931: By The Chicago Tribune.]

Assistant Plumbing Prof.

Pittsburgh, Pa., June 30.—(AP)—Carnegie Institute of Technology today announced that Clark M. Humphreys, a graduate of Ohio State university, has been named assistant professor of plumbing, heating, and ventilating at Carnegie institute. He will assist Prof. Theodore Ahrens.

DORIS BLAKE ANSWERS

Win Mother's Approval.

"Dear Miss Blake: I am 18 years old and my mother will not allow me to go with any boys. CYNTHIA."

See if you can't have your mother realize that now is the time to make friends. If you can't encourage their attentions now, they won't be interested in you later on, dear.

Sweet Words Acceptable.

"Dear Miss Blake: The boy I love never tells me he loves me. He says, 'Action speak louder than words.' Does he love me? ANGIE."

He must, if his actions so indicate. However, tell him you do not question his love, but it's mighty sweet to hear about it occasionally.

BEAUTY ANSWERS

BY ANTOINETTE DONNELLY.

A. G. S.: THE WHITE OF AN egg applied as a coating on the face and allowed to dry is a facial mask of astringent value. Some find a second coating even more satisfactory. A tightening of the sagging skin is produced.

D. N.: MEALS MAY BE USED for softening hard water. Almond meal and oatmeal may be used. Bran is excellent. Boil a pound of bran in a gallon of water, strain, and add eonugh to the water to make it milky in appearance.

Watch Your Colors, Gals, for They Can Make or Mar Beauty

BY ANTOINETTE DONNELLY.

A girl was telling me the other day that she had to stop going to a certain beauty salon because the color scheme there got so on her nerves she simply couldn't stand it. You'll understand why when I tell you the colors used in merciless patterns were raw red and green. Imagine trying to woo the calm so beneficial to facial treatment with one eye glued on a railroad station red and the other on a Paris green.

Reaction to color is being given serious study in circles beyond the usual ones. By which is meant where women foregather and talk becoming shades of frocks; the new color scheme for their boudoirs, etc. A solemn body of engineers, as you may have noted, after study on the subject, asserts that colors exert a profound influence over the majority of us. Here's an idea of the mood influence that various color provoke:

Red—warm, exciting, passionate.

Orange—warm, exciting, suffocating, flowing, lively.

Yellow—warm, exciting, joyous, gay, merry.

Yellow-green—cheerful.

Green—neutral, tranquil, peaceful, soothing.

Blue-green—sober, sedate.

Blue—cold, grave, tranquil, serene.

Violet—solemn, melancholy, neutral, depressing.

Purple — neutral, solemn, stately, pompous, impressive.

Now, I'm going to tell one on how certain colors can give a good looking darling a badly washed out look. Just take the white, that is, the whitewash white that has a current vogue. Unless you bolster it up with a gay belt, hat, purse, shoes or hankie, it's liable to give that washed out look. Unless, of course, one has preserved the pristine freshness of youth in eyes and skin, or, unless one has naturally striking color. Or, for one more unless—unless you make your makeup foil the dead or high toned frock that drains the color out of cheek, eye and hair.

EMBARRASSING MOMENTS

Enthusiasm Wasn't Shared.

I had been in the south some time and had a lonesome for home [Chicago] feeling. To pass the time I went to a movie. During the news reel, several familiar scenes, State street, Michigan avenue, etc., were shown. During the silence—my "O Chicago!" burst forth.

A very nice [?] man several rows down turned around and said, "Why don't you go home if you like it so well?"

Had the exit been a knothole I am sure I could have gotten out. H. G. S.

South Park Board to Consider Action on Shell for Band

South park commissioners are expected to consider today whether they will immediately award contracts for the construction of the new band shell in Grant park. There a series of forty free band concerts are to be given this summer starting the latter part of the month.

The concerts are to be given by a 70 piece band, sponsored by the recently formed Chicago Band Concert association, a group of leading citizens desiring to establish a civic band in Chicago.

"The bids have been received for the shell, and contracts will be awarded as soon as the commissioners give the authority," explained George T. Donoghue, superintendent of the south parks, yesterday. "I am reasonably certain that we will be given the authority to go ahead since $25,000 of the fund being raised to assure the concerts, has been underwritten."

Mr. Donoghue said that the shell will be a portable one. While the concerts are to be given south of Buckingham fountain and north of the Field museum, the shell will be so constructed, he said, that it can be removed within three days to another location such as Soldiers' field. The shell will provide room for as many as 100 musicians, and benches around it will seat from 25,000 to 30,000 persons.

Brothers Become Preachers.

New Douglas, Ill., June 30.—(AP)—Twin brothers were ordained to the ministry of the American Lutheran church here Sunday. They are A. J. and E. E. Prange.

YOUTHFUL BEAUTY Is Enhanced with this lovely Coiffure $4 for our famous Permanent Hair cut and hair dress included
Finger Wave 60c
Dorsetts Phone Central 7136
Permanent Waving System 907 Chicago Building 7 W. Madison Cor. State and Madison Sts.

MOTION PICTURES DOWNTOWN

TOMORROW 5 P. M. WORLD PREMIERE POPULAR PRICES!
HE BRINGS 57 NEW LESSONS IN LOVE
He puts madness in the moonlight . . . paradise in every smile . . . dynamite in every kiss . . . he's irresistible . . . irrepressible!
The World's Most Fascinating Personality!
Maurice CHEVALIER
"The SMILING LIEUTENANT"
with CLAUDETTE COLBERT
MIRIAM HOPKINS CHARLES RUGGLES
Paramount's daringly intimate romance of an adorable rogue
Directed in gorgeous beauty by ERNST LUBITSCH
with several songs written especially by OSCAR STRAUS
PUBLIX~BALABAN & KATZ
UNITED ARTISTS
RANDOLPH ST. at DEARBORN

MOTION PICTURES DOWNTOWN

HEALTHFULLY Cool
RKO PALACE RANDOLPH at LA SALLE ST. (Opens 10:45 A. M.) "Captivates Audiences!" Daily News Reports
Paulist Choir
FATHER O'MALLEY, Directing
CHAMBERLAIN & HIMES, JOE HERBERT'S REVUE, 4 LEES
Screen Romance
ELISSA LANDI LEWIS STONE in "ALWAYS GOOD-BYE"
35¢ TO 3 P.M. 50¢ TO 6:30
RKO STATE-LAKE (Opens 8:45 A. M.) "Right there with the good old heart-interest—" Mae Tinee.
SWEEPSTAKES
RKO-Pathe Production
EDDIE QUILLAN JAMES GLEASON MARION NIXON
Action, fun, romance, from the word go.

Delightful! Water Cooled Air
CINEMA THEATRE Chicago at Mich.—Cont. 1-11 P. M.—Mat. 50c
"TABU"—Forbidden Love
—Starting Tomorrow—
RUDOLPH VALENTINO in his immortal screen creation "BLOOD AND SAND"

CASTLE STATE AT MADISON
JACK HOLT in Columbia's New Underworld Sensation "GANGSTERS' LAST PARADE"

PUNCH & JUDY Van Buren & Michigan
Germany's Newest Film Farce "LUMPENBALL" (Vagabond Ball) Cont. 11 A. M. to 11 P. M.

WALLACE BEERY in "The Secret Six"
BOBBY JONES—"MASHIE NIBLICK"
ORPHEUM STATE & MONROE

NO MAN'S LAND

Teatro del Lago Sheridan Road Between Wilmette & Kenilworth
—TWIN FEATURES—
GEORGE ARLISS—"The Millionaire"
FRANK FAY—"God's Gift to Women"

NORTHWEST

RIVOLI 4380 ELSTON 2 FEATURES GARY COOPER—"CITY STREETS" EDW. ROBINSON—"LITTLE CAESAR"
TIFFIN 4051 W. NORTH AVE. First Showing on Northwest Side CHARLIE CHAPLIN "CITY LIGHTS"
ALAMO 3641 W. CHICAGO MATINEE DAILY LEW AYRES—"THE IRON MAN"
MONT CLARE Grand Ave. at Harlem Double Feature Edmund Lowe—"God's Gift to Women" Louis Wolheim—"SIN SHIP"
PATIO 6008 IRVING PARK BLVD. DOUBLE FEATURE "KIKI" and "DOCTORS' WIVES"
IRVING Irving Pk. Blvd. & Crawford Louis Wolheim "Sin Ship" and "Virtuous Husbands"
COMMODORE 3105 Irving Park Blvd. 25c 6:30 to 7 P. M. "The Millionaire" & "Laugh and Get Rich"

MAYWOOD

LIDO 5TH AVENUE AT WASHINGTON BLVD. MATINEE DAILY Charlie Chaplin—"CITY LIGHTS"

WILMETTE

WILMETTE Charlie Chaplin "CITY LIGHTS"

FOREST PARK

FOREST Madison St. at Des Plaines MATINEE DAILY Charlie Chaplin, 'City Lights'

HIGHLAND PARK

ALCYON "Little Caesar" Edw. G. Robinson & Doug. Fairbanks Jr.

MOTION PICTURES SOUTH.

WARNER THEATRES Are Havens of Cool Delight
Clean, Invigorating Air to Keep You Comfortable and Refreshed!
AVALON 79th & Stony 10c and 30c Till 6:30
THE MOST GRIPPING OF ALL MYSTERY ROMANCES! "THE MALTESE FALCON" Bebe Daniels Ricardo Cortez
Added: "THE LION HUNT"
—Coming Friday— "DADDY LONG LEGS"
CAPITOL 79th & Halsted 10c and 30c Till 6:30
She Makes Business a Pleasure GAY! "BIG BUSINESS GIRL" SMART! RICARDO CORTEZ LORETTA YOUNG
ADDED: "THE LION HUNT"
STRATFORD 63rd & HALSTED
Hypnotist! Madman! Genius! JOHN BARRYMORE in "SVENGALI"
Added! Laurel & Hardy Comedy Bobby Jones in "The Niblick"
GROVE 76th-Cottage JEFFERY 71st-Jeffery HIGHLAND 79th-Ashland W. Englw'd 63rd-Ashland
Her Finest Role! GLORIA SWANSON Ben Lyon in 'Indiscreet' Extra! Grove; W. Eng.: "An African Seme"
SYMPHONY Mary Pickford, R. Denny "Kiki" & "Too Young to Marry" Loretta Young, Ladies' Chinaware Gift Nite
COSMO Dorothy Jordan, Ernest Torrence Robert Montgomery in "SHIPMATES"
LEXINGTON 1162 E. 63rd Richard Barthelmess "The Finger Points"
SHORE William Powell, Kay Francis "Ladies' Man" & "Three Girls Lost"

SCHOENSTADT'S THEATRES
PICCADILLY
Huge Cooling Plant Now in Operation
CHARLIE CHAPLIN "CITY LIGHTS"
with VIRGINIA CHERRILL
Feature at 2—4:05—6:10—8:15—10:35
PEOPLES 47th and Ashland Tallulah Bankhead—"Tarnished Lady" $1,000 Bathing Beauty Contest
ATLANTIC 26th and Crawford Loretta Young—"Three Girls Lost" Bathing Beauty Contest
PALACE 5242 W 25th St. William Powell—"Ladies' Man" Beautiful Electric Clocks Free
HARPER 5236 Harper Ave "Three Girls Lost"—Loretta Young
KENWOOD 1225 E 47th St Ramon Novarro—"Daybreak"

HAMILTON 71ST AND PAXTON Bobby Jones, "The Putter" "[illegible]"—"MEET THE WIFE"
JACKSON PARK Stony Island at 67th DOUBLE FEATURE GARY COOPER—"CITY STREETS" Also "MAN FROM CHICAGO"
R-K-O ENGLEWOOD 63rd & Halsted 25c 1 to 6 P. M. "Bachelor Apartment" & RKO Vaudeville
ROSELAND-STATE MICHIGAN AT 110TH PLACE CHARLIE CHAPLIN—"CITY LIGHTS"
RAMOVA 35TH & HALSTED It's Cool Here Lowell Sherman—"Bachelor Apartment"
COLONY 59TH AND KEDZIE Ice Plant Now in Use "3 GIRLS LOST" and "SIN SHIP"
NEW REGENT 6826 S. HALSTED Ladies' Linen Night RAMON NOVARRO—"DAYBREAK"
OAKLAND SQ. 3947 Drexel Blvd. BEN LYON GLORIA SWANSON—"INDISCREET"
HIGHWAY 63D & S. WESTERN DOUBLE FEATURE "Laugh & Get Rich" & "Desert Vengeance"
CHELTEN Exchange Avenue at 79th St. GARY COOPER "CITY STREETS"—R. Novarro, "Daybreak"
MARQUETTE 63D & KEDZIE DOUBLE FEATURE "Laugh and Get Rich"—"Desert Vengeance"

NORTH

HOWARD HOWARD ST. "L" 25c PRICE 1:30 to 6:30
LORETTA YOUNG—JOHN WAYNE "THREE GIRLS LOST" Starting at 3:33—6:26—9:21
LEW AYRES—JEAN HARLOW "THE IRON MAN" Starting at 2:05—4:58—7:51—10:46 Exclusive Free Parking
ADELPHI 7074 N. CLARK 2 TALKIES For Your Comfort—Sensibly Cooled with Washed Air
Warner Baxter, Joan Bennett, Victor Varconi Cecelia Loftus—"DOCTORS' WIVES" Also "Man from Chicago" with All Star Cast Slim Summerville and Talkomedy
LAKE SHORE BROADWAY AT BELMONT "LITTLE CAESAR"—"SIN SHIP"
DE LUXE Wilson & Broadway, Near 'L' Sta. 2 Extraordinary Fea. "The Millionaire" & "God's Gift to Women"
BUCKINGHAM 3319 N. CLARK "Tarnished Lady" Richard Barthelmess—"The Finger Points"

MOTION PICTURES MISCELLANEOUS

Refreshing Coolness—an Enjoyable Fact in Publix-Balaban & Katz WONDER THEATERS
CHICAGO RANDOLPH—STATE ST.—LAKE 35c—10:45 A. M. to 1 P. M. GARY COOPER Carole Lombard "I TAKE THIS WOMAN" —On Stage— HORACE HEIDT and His Californians with LOBO
ORIENTAL RANDOLPH near STATE 35c—10:45 A. M. to 1 P. M. THE GREAT NICOLA World's Master Magician Screen—Winnie Lightner Olsen & Johnson in "GOLD DUST GERTIE"
ROOSEVELT STATE ST near WASHINGTON 35c—9 A. M. to 1—50c to 6 P. M. "SMART MONEY" EDW. G. ROBINSON Evalyn Knapp, James Cagney Not a Gangster Picture Extra—CHAS. CHASE Comedy
McVICKERS MADISON ST near STATE 35c—9 A. M. to 1 P. M. ADULTS ONLY NORMA SHEARER in "A FREE SOUL" CLARK GABLE LESLIE HOWARD
UNITED ARTISTS RANDOLPH ST at DEARBORN 35c—9 A. M. to 1 P. M. —LAST TIMES— "NIGHT ANGEL" Tomorrow at 5 P. M. Maurice CHEVALIER "Smiling Lieutenant"
PARADISE CRAWFORD near WASHINGTON 35c—1:30 to 6:30 P. M. DON AZPIAZU and His HAVANA CASINO Orchestra JOAN CRAWFORD "LAUGHING SINNERS" Adults Only—Censors' Orders
UPTOWN BROADWAY at LAWRENCE 35c—1:30 to 6:30 P. M. MOLLY PICON IN PERSON on STAGE JOAN CRAWFORD "LAUGHING SINNERS" Adults Only—Censors' Orders
TIVOLI COTTAGE GROVE near 63RD 35c—1:15 to 6:30 P. M. JAMES HALL IN PERSON! Hollywood's Star JOAN CRAWFORD "LAUGHING SINNERS" Adults Only—Censors' Orders
HARDING MILWAUKEE at SAWYER 25c to 6:30 P. M. Two Hits Wallace BEERY "THE SECRET SIX" "UP POPS THE DEVIL" Carole Lombard
TOWER 63RD ST. near BLACKSTONE 25c—1:30 to 6:30 P. M. Loretta Young "BIG BUSINESS GIRL" "TABU" Strange Drama of primitive love
RIVIERA BROADWAY near LAWRENCE "TABU" Begins at 3:28 6:18 and 9:08 "Up Pops the Devil" Stuart Erwin
NORSHORE HOWARD ST near CLARK Two Features—25c, 1:30 to 6:30 "Young Sinners" Dorothy Jordan Thos. Meighan JOHN BARRYMORE in "Svengali"
MARYLAND 63RD ST at MARYLAND CLIVE BROOK—"Tarnished Lady"—"The Subway Express" with JACK HOLT
SENATE MADISON at KEDZIE "YOUNG SINNERS," Thos. Meighan, and CLARA BOW, "Kick In"
CENTRAL PARK 3535 ROOSEVELT GARY COOPER—"CITY STREETS"—Also Robert Montgomery, "SHIPMATES"

Refreshing Coolness—an Enjoyable Fact in
GRANADA SHERIDAN near DEVON PUBLIX GREATER TALKIE THEATERS MARBRO MADISON near CRAWFORD
30c, 1:30 to 6:30 p. m.—Both Theatres—2 Big Features
"SEED" John Boles, Lois Wilson, Genevieve Tobin —and— "BIG BUSINESS GIRL" With LORETTA YOUNG, RICARDO CORTEZ, Frank Albertson
JACK HOLT Tom Moore, Constance Cummings in "LAST PARADE" —and— LORETTA YOUNG, RICARDO CORTEZ in "BIG BUSINESS GIRL"

NORTOWN Western-Devon Refreshingly Cool Dorothy Jordan 'YOUNG SINNERS' Tom Meighan RICHARD BARTHELMESS in "The Finger Points"
GATEWAY Lawr. nr. Milwaukee Refreshingly Cool Gloria Swanson Ben Lyon in "INDISCREET" Adults Only EL BRENDEL Fifi Dorsay, "MR. LEMON of ORANGE"
CONGRESS Milw. at Rockwell Refreshingly Cool EL BRENDEL 'SIX CYLINDER LOVE' Spencer Tracy "TABU" weird passion drama
BELPARK 3231 N. Cicero Refreshingly Cool BERWYN 6404 W. 22nd St. Refreshingly Cool ROBERT MONTGOMERY "SHIPMATES" & LEW AYRES, JEAN HARLOW in "The Iron Man"
WINDSOR 1225 N. Clark CHARLIE CHAPLIN in "CITY LIGHTS"
STATE 5811 W. Madison Refreshingly Cool GEORGE ARLISS "The Millionaire" ROBERT MONTGOMERY in "SHIPMATES"
CENTURY Clark-Broadway Refreshingly Cool "THE FRONT PAGE" Adolphe Menjou Mary Brian Extra: "The Fight to Live"
BELMONT Lincoln-Ashland Refreshingly Cool EL BRENDEL "MR. LEMON OF ORANGE" Fifi Dorsay Stage Revue—Bathing Beauty Contest 9 P. M.
MANOR 5609 W. North Av. LEW AYRES Jean Harlow "THE IRON MAN"
VARSITY 1710 Sherman, Ev Refreshingly Cool GLORIA SWANSON "INDISCREET" Adults Only
PANTHEON Sheridan nr. Wilson Refreshingly Cool JAMES HALL "THE GOOD BAD GIRL" ADULTS ONLY
CRYSTAL North Av. Nr. Cal. GEORGE ARLISS "THE MILLIONAIRE"
LA GRANGE 84 S. 5th, La Gr. GARY COOPER, Sylvia Sidney, "City Streets"

Now at ESSANESS
VOGUE Broadway at Grace Opens 1:30 Robert Montgomery, "SHIPMATES" "TARNISHED LADY," Tallulah Bankhead
North Center Lincoln-Irving Opens 1:30 COOLED BY REFRIGERATION El Brendel, "MR. LEMON OF ORANGE" "THE LADY REFUSES," Betty Compson
BYRD Madison at Cicero Opens 1:30 COOLED BY REFRIGERATION "The Prodigal" & "God's Gift to Women"
Broadway Strand 1643 Roosevelt. Opens 1:30 "The Millionaire" & "Anna Christie"
LAMAR Marion at Lake L. Oak Park Opens 1:30
BIOGRAPH 2433 Lincoln. Op. 1:30
DEVON 6225 B'dway. Op. 6 p.m
LOGAN 2648 Milwaukee. Op. 6 p.m
CHARLIE CHAPLIN CITY LIGHTS
EMBASSY 3940 Fullerton. Opens 6 p. m "LADIES' MAN" & "SIN SHIP"
400 6746 Sheridan. Opens 6 p. m. "The Prodigal" & "Too Young to Marry"
CRAWFORD 19 S. Crawford. Opens 6 p.m "MEET THE WIFE" & "DAYBREAK"
DAVIS Lincoln at Wilson. Opens 6 p. m. "City Streets" & "God's Gift to Women"

Fox THEATRES
MONROE MONROE & DEARBORN DOUBLE FEATURE THOMAS MEIGHAN in "YOUNG SINNERS" LOWELL SHERMAN in "BACHELOR APARTMENT"
MIDWEST Two Features "Finger Points" and "Lawless Woman"
COMMERCIAL 92nd and Commercial El Brendel in "Mr. Lemon of Orange"
CROWN 1605 Division 2 Features "Man from Chicago"—"Laugh and Get Rich"
PORTAGE PK. 2 Features "City Streets" and "Three Girls Lost"
SHERIDAN 634 SHERIDAN RD. & IRVING PK. BLVD. Ice Cooling Plant in Operation DOUBLE FEATURE "SIX CYLINDER LOVE" First Showing on North Side "NEVER THE TWAIN"
TERMINAL 3315 Lawrence 2 Features Ice Cooling Plant in Operation R. Barthelmess in "The Finger Points" El Brendel in "Mr. Lemon of Orange"

AUSTIN

PLAISANCE 406 N. Parkside at Lake Victor McLaglen Marlene Dietrich—"DISHONORED"
IRIS 5743-47 CHICAGO AVE. Adults Only. Double Feature "DAYBREAK"—"WOMAN HUNGRY"

LAKE FOREST

DEERPATH George Arliss in "THE MILLIONAIRE"

WEST

MARSHALL SQ. 22d-Marshall Blvd. Free Auto Parking GARY COOPER—"CITY STREETS"
WILSON 1418 W. MADISON Mat. Daily. Robt. Montgomery "Shipmates" and "Laugh and Get Rich"

PARK RIDGE

PICKWICK "City Streets" and "GOD'S GIFT TO WOMEN"

Miss Eleanor Follansbee Is Engage[d]

BY THALIA ——.

MR. AND MRS. MITCHE[LL] DAVIS FOLLANSBEE of East Schiller street announ[ce] the engagement of their dau[ghter], Eleanor, to Helmuth H. Freihe[rr] von Erffa of Schloss Aborn, German[y] and Cambridge, Mass. No date is a[n]nounced for the wedding.

Miss Follansbee was graduated fro[m] Miss Madeira's in Washington, D. C., and is also a graduate of Bryn Maw[r], class of 1926. She is a serious and l[it]erary minded young lady and t[he] author of a volume entitled "Heave[nly] History," which was published t[he] year after her graduation. For a ti[me] she took a job in the Walden book sh[op] and has, I believe, continued her wr[it]ing. She and her mother are at t[he] Follansbees' summer place, "Acro[ss] the Lake," at Traverse City, Mich.

Mr. Von Erffa was graduated fro[m] the Humanistische gymnasium in Ham[burg] and was a member of the Co[n]structivist group of artists at th[e] Bauhaus at Weimar. He has ju[st] taken a degree at Harvard and is t[o] teach in the fine arts department ther[e].

Country Club Tennis Under Special Rules.

Tennis is so popular at South Sho[re] Country club this year that the te[nnis] committee, of which Carlos Allin[g] is chairman, has had to get out quit[e] an elaborate set of regulations for th[e] use of the courts. Several of the rule[s], such as the one prohibiting playin[g] with spiked shoes or any kind of heel[s], are the same as those in force at mo[st] supervised courts, but there are als[o] some new ones, necessitated by th[e] large number of players.

Excerpts—"Because of the larg[e] number of guests and the possibilitie[s] of outsiders using the courts unaccom[pa]nied by members, all players are re[q]uired to register. . . . Ladies, junio[rs], members, and children are asked t[o] give way cheerfully and promptly t[o] the rights of senior members. . . When all the courts are occupied an[d] there are players waiting, time of play[ing] is limited to one hour, and singl[es] matches must double up. . . . Th[e] men are requested to wear white cloth[es] or golf knickers. . . . There is [a] new practice board this year, locate[d] behind the golf house, and it can b[e] used for a half an hour only if player[s] are waiting. . . . Wednesday is ladie[s'] day, and members are requested t[o] concede every advantage to the ladie[s] on that day. . . . Children under 1[?] can't play unless under supervision. A ladies' tennis handicap tourna[ment] will be played this summer beginning on Thursday, July 9, with registrations closing on the 7th.

Argentine Polo Players Will Arrive on Sunday.

International polo challenge match[es] — The Santa Paula team o[f] Argentina is to arrive next Sunday [for] a week's practice before thei[r] opening game with the Old Aiken fou[r] Saturday, the eleventh. . . . Mr. [...]n Reynal will be accompanied by [his] wife, and Mr. Jose Reynal, by his [sis]ter. . . . They are to stop at the Deerpath inn, and the other members [of the] team, Mr. Harrington, Mr. [...], and Mr. Gazzotti, will be put up in one of the cottages at the Onwentsia club. . . . There is to be a [...] at the Onwentsia club on the day of their arrivals, to greet the Argen[tines].

[...] of Hot Weather Fashions Seen These Days.

Hot weather pictures—Mrs. James [...] Thorne (a few days before her departure for California) looking lovely in a sheer black frock with a vestee of pale rose georgette, and a large black hat with a pale rose ribbon. . . Little Diana Hill painstakingly scooping up two very dead fish from the Saddle and Cycle beach and carefully inserting them in the swimming pool, to the consternation of the swimmers and bystanders. . . . Mrs. Rob[ert] [...] strolling down Michigan avenue of an afternoon, managing somehow to look cool in a chic suit with [...] skirt and nasturtium colored [...], and one of those pert new tip[ped] hats, shiny black straw with a [...] little feather in front.

[...]—Mrs. Charles Counselman of [...] Drake has departed for the east. [She] is to spend the greater part of [the] summer with her sister, Mrs. C. O. [...], in Connecticut, and will also

THREE MEA[LS]

From the Tribu[ne]

BY META GIVEN

"Greedy folk hae long airms."

Tomorrow's Menu

MORNING

Orange Juice
Ready-to-Eat Cereal
Poached Eggs on Toast
Coffee Cream

NOON

[...]d Cucumbers on Cheese Toast
Garnished with Tomato[es]
Blueberry Pie
Milk

NIGHT

Breaded Veal Chops
Macaroni in Tomato Sauce.
Buttered Peas
French Coleslaw
[...] Ice Cream Coffee Sauce

Food Talk

[To] prepare lemonade as nearly per[fect] as possible one should use a sugar [sirup] instead of plain sugar. Boil 4 [cups] of sugar and 4 cups of water for [five] minutes. Pour into a jar and seal [for] future use. It will keep in a cool [place]. For a quart of lemonade use [...] fresh lemons of medium size. [...] soon deteriorate in warm [weather]. The skin becomes dry and [loses] some of its pleasing aromatic [oil] and it does not take long for [them] to acquire a moldy flavor. [Peel] the rind from one lemon—only [the] yellow part. Squeeze out the [juice] from the four lemons, add the [sirup and] rind cut into shreds, and [make] the lemonade as soon as the [juice] is squeezed. It does not take [the] lemon juice to lose its edge. [Juice] from four medium sized [lemons] should make about ¾ cup. [Then] add 1 cup of cold water and at [least] 1½ cups of finely chipped ice. [The] addition of ice is where many [people] fail to make the best of lemon[ade]. They add too much for the water [and] lemon that has been used. [A] definite amount of water is pleas[ing] flavored when a definite amount [of] juice is added. Remember [ice] soon changes to water and

Miss Eleanor Follansbee Is Engaged

BY THALIA

MR. AND MRS. MITCHELL DAVIS FOLLANSBEE of 39 East Schiller street announce the engagement of their daughter, Eleanor, to Helmuth H. Freiherr von Erffa of Schloss Ahorn, Germany, and Cambridge, Mass. No date is announced for the wedding.

Miss Follansbee was graduated from Miss Madeira's in Washington, D. C., and is also a graduate of Bryn Mawr, class of 1926. She is a serious and literary minded young lady and the author of a volume entitled "Heavenly History," which was published the year after her graduation. For a time she took a job in the Walden book shop and has, I believe, continued her writing. She and her mother are at the Follansbees' summer place, "Across the Lake," at Traverse City, Mich.

Mr. Von Erffa was graduated from the Humanistische gymnasium in Hamburg and was a member of the Constructivist group of artists at the Bauhaus at Weimar. He has just taken a degree at Harvard and is to teach in the fine arts department there.

Country Club Tennis Under Special Rules.

Tennis is so popular at South Shore Country club this year that the tennis committee, of which Carlos Alling is chairman, has had to get out quite an elaborate set of regulations for the use of the courts. Several of the rules, such as the one prohibiting playing with spiked shoes or any kind of heels, are the same as those in force at most supervised courts, but there are also some new ones, necessitated by the large number of players.

Excerpts—"Because of the large number of guests and the possibilities of outsiders using the courts unaccompanied by members, all players are required to register. . . . Ladies, junior members, and children are asked to give way cheerfully and promptly to the rights of senior members. . . . When all the courts are occupied and there are players waiting, time of playing is limited to one hour, and single matches must double up. . . . The men are requested to wear white clothing or golf knickers. . . . There is a new practice board this year, located behind the golf house, and it can be used for a half an hour only if players are waiting. . . . Wednesday is ladies' day, and members are requested to concede every advantage to the ladies on that day. . . . Children under 10 can't play unless under supervision."

A ladies' tennis handicap tournament will be played this summer, beginning on Thursday, July 9, with registrations closing on the 7th.

Argentine Polo Players Will Arrive on Sunday.

International polo challenge match news — The Santa Paula team of Argentina is to arrive next Sunday for a week's practice before their opening game with the Old Aiken four on Saturday, the eleventh. . . . Mr. Juan Reynal will be accompanied by his wife, and Mr. Jose Reynal, by his sister. . . . They are to stop at the Deerpath inn, and the other members of the team, Mr. Harrington, Mr. Andrade, and Mr. Gazzotti, will be put up in one of the cottages at the Onwentsia club. . . . There is to be a tea at the Onwentsia club on the day of their arrivals, to greet the Argentines.

Some of Hot Weather Fashions Seen These Days.

Hot weather pictures—Mrs. James Ward Thorne (a few days before her departure for California) looking lovely in a sheer black frock with a vestee of pale rose georgette, and a large black hat with a pale rose ribbon. . . . Little Diana Hill painstakingly scooping up two very dead fish from the Saddle and Cycle beach and carefully inserting them in the swimming pool to the consternation of the swimmers and bystanders. . . . Mrs. Robert Firle strolling down Michigan avenue of an afternoon, managing somehow to look cool in a chic suit with a black skirt and nasturtium colored jacket, and one of those pert new tip-tilted hats, shiny black straw with a bright little feather in front.

Items—Mrs. Charles Counselman of the Drake has departed for the east. She is to spend the greater part of the summer with her sister, Mrs. C. O. Meacham, in Connecticut, and will also visit eastern friends before returning. . . . President of the University of Chicago Robert Maynard Hutchins and Mrs. Hutchins were week-end guests at The Butternuts, the Kellogg Fairbanks' place at Lake Geneva. . . . The Frank Matthiessens stopped recently at the Savoy hotel in London and then went on to Paris. . . . The J. Andrews King family is departing today for Bear island in Maine for a visit with Mr. King's mother, Mrs. Rockwell King, who spends the summer there. . . . Mr. and Mrs. C. K. G. Billings, who have been in the east since spring, have returned to Santa Barbara accompanied by their daughter, Mrs. William Halsted Van Der Poel of New York, and her daughter and second son, Mary Wendell and Benjamin F. Van Der Poel, who are to pay them a visit at their Montecito and Sandyland places.

The marriage of Miss Elizabeth Gale Hun, daughter of Mr. and Mrs. John Gale Hun of Princeton, N. J., to Robert Gordon McAllen, son of Mrs. William Johnson McAllen of Glencoe, took place on June 26 in the garden of the Hun residence in Princeton. Mr. McAllen's brother, Donald Kyle McAllen, was his best man. The Rev. Charles R. Erdman performed the ceremony.

SUBURBAN BRIDE

MRS. K. K. KNICKERBOCKER.
[Du Bois Photo.]

For her wedding yesterday to Kenneth K. Knickerbocker, Miss Dorothy Cardwell wore a white satin gown and a tulle veil that fell from a coronet headdress embroidered in pearls. The ceremony was performed at 4:30 o'clock in the gardens of Oak Knolls, the summer residence of the bride's parents, Mr. and Mrs. James R. Cardwell, at Barrington. Mr. and Mrs. Knickerbocker are to reside in Cheyenne, Wyo.

JERUSALEM'S WALL FOUND BY BRITISH AMID ROMAN RUINS?

[Copyright: 1931: By the New York Times.]

JERUSALEM, June 30.—What is believed to be part of the wall of ancient Jerusalem, dating back to 1200 B. C., was discovered today by British and Palestinian engineers. While repairing an old Roman sewer inside the old city of Jerusalem they came across a line of huge stones thirty feet underground.

Some time ago it was found necessary to reconstruct the old Roman sewer which passes near the mosque of Omar and empties into the valley of Kedron because the dilapidated condition of the sewer endangered the houses above it. In the course of excavations by the sewer repairers many archaeological discoveries were made, including an old Roman road, jars and coins.

While nearing the end of a 250 foot stretch of sewer today the engineers struck a firm rock and bit by bit uncovered a wall of stones, each about 4 feet by 2 feet. Tunnels cut through the wall allowed the passage of ancient sewers.

Ice Wagons' Noise Music in These Days

Among all the rumbling, grating noises that fill the ears of city dwellers twofold in summertime, there is one that is as music to housewives in certain neighborhoods known as tenements. Each morning at a certain hour they find themselves listening for it—the rattle of the ice man's wagon.

Most anywhere in certain neighborhoods you might see a perspiring ice man halt at a tumble down three flat building, hoist a square of precious ice to his back and enter the door of the apartment three flights up or the second floor rear. More than one ice bearer receives the grateful blessing of a household where sickness has been a visitor to the tiniest members because with no ice, milk had soured.

With more visible enthusiasm the children of these neighborhoods greet the ice man. The ice man doesn't mind in the least if tenement children make way with stray chips of ice, because he is a jolly sort who remembers his own youth. He even has a gay remark for the children as they cluster around his wagon.

To send more and more ice wagons into more and more neighborhoods is the purpose this year of The Tribune free ice fund. Every one knows the ravages of last winter, that the families visited by unemployment, sickness and death, are still in dire need. Distributing ice in these homes will save lives. It will not only keep the baby's milk from souring but will keep food fresh for the whole family.

Friends of the ice fund rushed their gifts to the fund yesterday as the thermometer continued close to the 100 degree mark. Along with the gifts from twenty-six contributors, came expressions of sympathy and hope that some of the suffering may be alleviated with the initial visit of the ice man.

"If this weather should continue even small amounts will be needed," wrote one woman who sent $2.

"Enclosed please find small check for ice fund. Wish I could make it larger," wrote another, and from a third: "Please receive a small check to help your good work."

A person who signed a dollar contribution as "Thankful," wrote: "Other dollars will follow at intervals. It is not much, but I am happy to have even a small contribution for such a splendid cause."

These gifts arriving yesterday are acknowledged for the Tribune free ice fund:

K. Daniels	$ 20.00
A. M. D. G.	15.00
Mrs. Robert R. Hunter	10.00
F. C. Heinemen	10.00
For poor families needing ice	10.00
Annie M. Wyneken	5.00
Edith McClure Sutcliffe	5.00
Austin F. Jasso	5.00
Tessie Kuhn	5.00
Ada M. Clark	5.00
Elsie Thal	5.00
Alexander C. M. Wheeler	5.00
S. O. S.	5.00
Peter Selby	5.00
E. A. Purvis	4.00
In memory of W. Emanuel Bach	3.00
Mrs. J. B. Reinach	2.00
Mrs. N. Welch	2.00
Richard and Edward Phillips	2.00
E. Taylor	2.00
J. S. Gillae	1.00
Lucy C. Couch	1.00
Thankful	1.00
A Mother	1.00
R. M. S.	1.00
D. C.	1.00
For the ice fund	1.00
Total	$133.00
Previously acknowledged	190.61
Grand total	$323.61

A gift of $20 was received by the Camp Algonquin fund from A. M. D. G., who also sent $15 to the ice fund. This makes a total of $1,536.36 in the camp fund. Gifts to both funds should be made payable to the cashier of The Tribune.

* *

NEW YORK SOCIETY

New York, June 30.—[Special.]—Mrs. Willard S. Brown gave a luncheon for Mr. and Mrs. Walton Livingston Oakley in celebration of their tenth wedding anniversary.

Countess Cornelius Szechenyi and Mr. and Mrs. Talbot Ewart are guests of the Misses Mildred M. and Victoria S. Tytus at Tyringham in the Berkshires.

Mr. and Mrs. Howard M. Hanna, who will pass most of the summer cruising on their yacht, are stopping at the Plaza.

Mr. and Mrs. F. Kingsbury Curtis are guests of Mr. and Mrs. George B. Dé Gersdorff in Stockbridge.

Mrs. Horace Hotchkiss III. has joined Mrs. Donald L. Worthington at Great Barrington.

BRIDE

MRS. CHARLES S. STEVENS.
[Du Bois Photo.]

Miss Gwendolyn Feeney, daughter of Mr. and Mrs. Simon J. Feeney of 54 East Elm street, and Charles Sidney Stevens were married last Wednesday evening at Holy Name cathedral. A reception was held after the ceremony at the residence of the bride's parents.

WASHINGTON SOCIETY

Washington, D. C., June 30.—[Special.]—The new surgeon general of the United States, Maj. Robert U. Patterson, is at the Army and Navy club awaiting the arrival of Mrs. Patterson and their daughter, Miss Eleanor Lyman Patterson, who are en route here from Gen. Patterson's former post in Hawaii. Miss Patterson's engagement to Lieut. David Wells Roberts, H. U. S. N., was announced a few weeks ago by her parents. The wedding is expected to take place in Washington after the family is settled here. Gen. Patterson has succeeded Maj. Gen. Merritte W. Ireland, who succeeded the late Maj. Gen. William C. Gorgas.

The controller general and Mrs. J. R. McCarl have given up their apartment and gone to the Congressional Country club, fifteen miles out of the city, for the next two months.

Miss Julia Hanna Porter, daughter of Interstate Commerce Commissioner and Mrs. Claude Rodman Porter, was married this evening to George Richard Hise of Des Moines, Ia., in the New York Avenue Presbyterian church. A reception followed in the home of the bride's parents.

* *

Bright Sayings of the Children

Dorothy, 4, has the habit of playing in neighbors' yards instead of her own. One day while she was playing in Mrs. J's yard her mother called her three times in fifteen minutes without any result. Mrs. J., having heard Dorothy's mother calling, asked Dorothy if she had not heard her mother call, and why she didn't obey.

Dorothy's answer was, "Yes, I heard her, Mrs. J., but she didn't say 'this is the last time.'" M. H.

Zionist Session Votes to Lessen Discussion; Topics Are Reduced

BASLE, June 30.—(AP)—The Jewish telegraphic agency reported that shortly before the 17th Zionist congress was to open tonight, the Zionist actions committee, by a majority vote, sharply curtailed the agenda of the congress and reduced the number of days it will be in session from eleven to seven.

The sudden change was the result of a recommendation by Richard Lichtheim, leader of the German revisionists, who introduced a resolution asking the actions committee to cut the program by curtailing the time allotted to speeches and discussion.

As a result of the decision the revised agenda is now as follows: Opening tonight with addresses by Nahum Sokolow, chairman of the Zionist executive, and Dr. Arthur Ruppin, colonization expert.

Tomorrow will be devoted to the speeches of Dr. Chaim Weizmann, Prof. Selig Brodetsky and Felix Rosenblueth and others; Thursday and Friday will be given over to general debate; commission reports will take up most of Sunday and Monday; the adoption of resolutions, election of the new executive, actions committee, Zionist members of the Jewish agency and the closing of the congress will be held on Tuesday, July 7.

Louis Lipsky, former president of the Zionist Organization of America will be the American member on the new actions committee. Judge Julian W. Mack was elected as the American member of the presidium.

* *

'FAUST' ADDS ANOTHER HIT TO SUMMER'S LIST AT RAVINIA

BY EDWARD MOORE.

Gounod's "Faust" with manner, not to say with manners, was the Ravinia attraction last night. Two of the cast, Yvonne Gall as Marguerite and Leon Rothier were thoroughly imbued with all the French traditions of the opera and they were apt and brilliant pupils in the refinements of their school. But they were not the only striking figures.

There was Edward Johnson in the name rôle. He, though Canadian by birth and Italian by operatic training, has a brain that takes in the salient points of all schools. His address at Marguerite's dwelling during the garden scene was a marvel of distinguished elegance. That solo and Miss Gall's Jewel song, not only beautifully sung, but full of the spirit of youth, stand out as two of the high points of the performance. In fact the whole garden scene stood out as a great interpretation of the one of the finest love songs in all music.

In fact this mannerliness of performance went pretty well through the whole performance. It applied particularly to Mario Basiola's Valentine and Ada Paggi's Siebel, both parts done with excellent singing and equally excellent dignity. The chorus, it is true, was a little wabbly in the Kermesse scene, but to compensate for that, the orchestra played tones of pure gold under the talented baton of Louis Hasselmans.

It is by no means a hardship during a hot spell to drop in at the Punch & Judy theater to listen to Rudolph Ganz while he plays Chopin. A series of summer morning recitals began there yesterday. Mr. Ganz, white trousered and coatless, gave deft and illumimting interpretations not only of a group of Chopin, but other groups by himself and by Liszt, first class playing done under circumstances of the greatest physical comfort to artist and hearers. Arch Bailey, baritone, will give a song recital tomorrow morning.

MARRIED

MRS. HARRY H. PORTER.
[Bernie Photo.]

The marriage of Miss Beatrice Vahle, daughter of Mrs. Florence L. Vahle of 7644 Eastlake terrace, to Judge Harry H. Porter of Evanston took place on June 6 at the Western Theological seminary, with Dr. Frederick C. Grant, dean of the seminary, officiating. Judge and Mrs. Porter will reside at 822 Dobson street, Evanston.

Overseas League Finds Women Needs Its Help

Philadelphia, Pa., June 30.—(AP)—Reports received today at the 11th annual convention of the Women's Overseas Service league emphasized the increasing need of funds for service women who have become disabled. Those desiring help from the organization are not required to trace their disability to the world war.

* *

What's Doing Today

MEETING.

American Fed. of Teachers.....Congress

LUNCHEONS.

Alpha Sigma Lambda.....Field's Grill
Beta Psi.....Mandel's Ivory Room
Chgo. Assn. of Zeta Psi.Mandel's Ivory Room
Chicago Tennis Assn.....Field's Men's Grill
Circus Fans.....Hotel Sherman
Cook Co. Reserve Officers....Great Northern
Delta Chi.....Chicago Bar Assn.
Delta Pi.....Gimbel's Restaurant
Delta Tau Delta....Chicago Engineers club
Kappa Alpha.....Brevoort
Hyde Park Kiwanis.....Windermere
Lake View Kiwanis.....Webster
Woodlawn Kiwanis.....Wedgewood
Lambda Chi Alpha.....Carson's Men's Grill
Lambda Gamma Phi.....Chicago Bar Assn.
Military Intelligence Assn.....La Salle
Naval post No. 372, American Legion...
.....Mandel's Ivory Room
P. E. O. Sorority.....Marshall Field's
Phi Chi Theta.....Mandel's
Phi Epsilon Pi.....Gimbel's Restaurant
Polar club.....Belden-Stratford
Psi Epsilon.....Hotel La Salle
Psi Gamma Rho.....Hotel La Salle
Purdue Assn. of Chicago.....
.....Chicago Engineers club
Sigma Nu.....Chicago Engineers club
Steuben club.....Steuben club

EVENING EVENTS.

American Legion Dept. of Ill. Great Northern
Chicago Coin club.....Atlantic
Delta Theta Tau.....Edgewater Beach
40 and 8.....La Salle
Kappa Zeta Phi.....Edgewater Beach
Opera "La Boheme".....Ravinia Park
Lake Michigan Beach Country club..Atlantic

[Compiled by the convention bureau of the Chicago Association of Commerce, to which please send any additions or corrections.]

PATTERNS BY CLOTILDE

[Registered U. S. Patent Office.]

WOMEN'S AND MISSES' DRESS.

This sports dress is of Parisian origin, and is as easy as can be to make. Umbrella plaits and a crossed over yoked bodice are important details. Buttons and a narrow belt complete it.

The pattern, 3056, comes in sizes 14, 16, 18, and 20 years, and 36 and 38 inches bust measure. Size 16 requires 3 yards of 39 inch material.

3056

How to Order Clotilde Patterns.

Write your name and address plainly on dotted lines, giving number and size of such patterns as you want. Inclose 10 cents in stamps or coin [coin preferred; wrap it carefully], for each number, and address your order to Clotilde Patterns, Chicago Tribune, 220 East 42d street, New York City.

Order Blank for Clotilde Patterns

CLOTILDE PATTERNS,
CHICAGO TRIBUNE, 220 E. 42D ST.,
NEW YORK CITY.

Inclosed find $..... Please send me the Clotilde patterns listed below:

Pattern No..... Size..... Price.....

3056.....

Name.....

Number and Street.....

City.....

State.....

Paris Defines New Modes for Evening

BY BETTINA BEDWELL.

PARIS.—[Special.]—New formal evening ensembles being shown in Paris now have a number of unmistakable signs that show they are the last sartorial words spoken by the great couturiers.

First of all, you may know them by their décolletés, which, though they are ultra modest in front, dwindle to a mere necklace that hugs the neck closely and leaves the shoulders and back bare to the waistline.

Next, many of them have some effect of being two piece, by means of contrasting uppers, peplums, and coat tails, and, finally, their brief jackets make a composition with this upper skirt arrangement so that often you don't know where the jacket ends until it is removed.

The skirt or jacket is often trimmed with fox, which is returning to the fashionable limelight after a longish absence.

The Lenief evening ensemble, sketched today, combines all the aforementioned style points. Both frock and jacket are of pale green satin and the luxurious collar is of black fox. The jacket is a short, fitted cutaway in front that melts into the cutaway drapery on the skirt front. It's sleeveless and has a loose cape back.

The skirt is ankle length in front trailing toward the sides and back, a hem treatment favored for midsummer and fall by Chanel, among others. The décolleté is held up by a strasse necklace and a strasse buckle fastens the narrow green satin belt.

THREE MEALS A DAY

From the Tribune Cook Book

BY META GIVEN

"Greedy folk has long airms."

Tomorrow's Menu

MORNING
Orange Juice
Ready-to-Eat Cereal
Poached Eggs on Toast
Coffee Cream

NOON
Creamed Cucumbers on Cheese Toast
(Garnished with Tomato)
Blueberry Pie
Milk

NIGHT
Breaded Veal Chops
Macaroni in Tomato Sauce.
Buttered Peas
French Coleslaw
Chocolate Ice Cream Coffee Sauce

Food Talk

To prepare lemonade as nearly perfect as possible one should use a sugar sirup instead of plain sugar. Boil 4 cups of sugar and 4 cups of water for ten minutes. Pour into a jar and seal for future use. It will keep in a cool place. For a quart of lemonade use four fresh lemons of medium size. Lemons soon deteriorate in warm weather. The skin becomes dry and loses some of its pleasing aromatic quality and it does not take long for the juice to acquire a moldy flavor.

Peel the rind from one lemon—only the yellow part. Squeeze out the juice from the four lemons, add the removed rind cut into shreds, and make the lemonade as soon as the juice is squeezed. It does not take long for lemon juice to lose its edge. The juice from four medium sized lemons should make about ¾ cup. Then add 1 cup of cold water and at least 1½ cups of finely chipped ice. The addition of ice is where many people fail to make the best of lemonade. They add too much for the water and the lemon that has been used.

A definite amount of water is pleasingly flavored when a definite amount of lemon juice is added. Remember that ice soon changes to water and dilutes the lemon flavor. If a very cold beverage is desired, less water and more ice may be used. Add the sirup to suit the taste—from ¾ to 1 cup. Good lemonade must have a lemon flavor and not enough sugar to kill the lemon flavor.

Here is another old method and a good one. Take for a quart of lemonade the juice of four lemons and the rind of one. Carefully peel off the rind to remove just the yellow outside part and cut this into small pieces and add to the juice. Put the juice into a pitcher or jar with 6 tablespoons of sugar. Pour on enough water just brought to the boiling point to dissolve the sugar. Add the ice cold water and ice to make a quart. Turn into a pitcher in which are thin orange slices and bits of fresh pineapple.

CREAMED CUCUMBERS

2 medium sized cucumbers
½ teaspoon salt
1 pint boiling water
1 cup milk
1 cup chicken stock
2 tablespoons flour
2 tablespoons butter
½ teaspoon salt
Dash pepper

Pare, then cut cucumbers in ½ inch dice. Cook in boiling water to which salt has been added. About 5 minutes are required for cooking. Drain and add white sauce prepared of milk, stock, flour, butter, salt, and pepper. Serve hot.

Yield: Six servings.

COFFEE SAUCE

¾ cup finely ground coffee
3 egg yolks
One-third cup sugar
2 cups sweet cream
Pinch of salt

Steep the coffee in half the cream. Strain it through a cheesecloth over a fine strainer. Add the sugar, a pinch of salt, the rest of the cream, and the yolks of the eggs, beaten lightly. Put this all together in a hot double boiler and stir constantly until it thickens. Serve hot or cold.

[Copyright: 1931: By The Chicago Tribune.]

For Today, Thursday & Friday Only

4th of July Special
50c REDUCTION

Bring in This Ad Before the 4th and Save 50c on Any of Our Beautiful Waves.

NEW LOW PRICE ON
"FAMOUS" PUSH-UP
PERMANENT WAVE
A charming wave that cannot be equaled anywhere for less than $5.
2.50
Haircut Free With or Without Ringlet Ends. T-7-1

FAMOUS PERMANENT WAVE SHOPS
Loop Shop—202 S. State St.
13th Floor—Harrison 6732-6733
14 Branch Shops All Over Chicago

5467 North Clark St.	ARDmore 4878
4858 N. Western Ave.	ARDmore 1580
1524 Devon Ave.	RHEdrake 8532
11166 S. Michigan	COMmodore 2197
721 W. 63rd St.	NORmal 0062
757 W. 79th St.	STEwart 2506
16 N. Crawford	VAN Buren 0363
2647 N. Cicero Ave.	SPAulding 2127
402 W. Madison	VAN Buren 2563
6243 Cottage Grove	DORchester 4236
4802 Broadway	SUNnyside 2991
4775 Milwaukee	PALisade 7191
2628 Milwaukee	ALBany 0486
2291 W. North Ave.	ALBany 7180

ALL SHOPS OPEN TILL 9 P. M.

Nothing stops Sunburn Pain so quickly as UNGUENTINE

UNGUENTINE eases pain the minute you spread it on. The suffering stops—quicker than with anything else. Because Unguentine penetrates! Unlike lotions and toilet preparations which only reach the outer surface of the skin—Unguentine sinks down to the inflamed tissues that cause the pain.

don't take chances
with lotions and toilet preparations

Severe sunburn is just as painful as any other burn—and it too may become infected. Your doctor wouldn't think of treating a burn with a toilet lotion or cream. Neither should you. Never use anything but UNGUENTINE, the famous antiseptic remedy used in 8 out of 10 hospitals for burns and scalds. Unguentine changes unsightly, painful red to a glowing, healthful tan. Only 50 cents—at your druggist's!

Norwich

Because UNGUENTINE goes as deep as the burn

Be Cautious
when offered a substitute for Kotex

SOME day you'll be tempted to try a substitute for Kotex. It may *look* the same.

But where was this substitute made? How? By whom? What do you know of its cleanliness—would a hospital consider it safe to use?

All these things, you see, are implied in the careless phrase, "just like Kotex." That is why you must be careful. Kotex is adjustable. It is treated to deodorize.

The safe thing to do is to insist on Kotex. Genuine Kotex. Then you know you're safe. Kotex is used by hospitals from coast to coast.

Kotex is so marvelously comfortable, too. Its softness *lasts*. Soft, filmy layers make adjustment easy. *Wear it on either side with equal protection.*

KOTEX
Sanitary Napkins

AMUSEMENTS.

RAVINIA OPERA TONIGHT 8:15
La Boheme: Bori, Charnis, Bassiola, Lazzari, Pattiera, Papi; Thurs. at 3—CHILDREN'S CONCERT (all seats free); 8:15—LOHENGRIN, Rethberg, Johnson, Clausen, Hasselmans; Fri. 8:15—KAMION AND DELILAH, Clausen, Martinelli, Danise, Rothier, Hasselmans; Sat. 8:15—LA BONDINE, Bori, Macbeth, Johnson, Pons, Papi; Sun. at 3—CONCERT (all seats free); Soloist, Weicher; Conductor, DeLamarter; 8:15—MME. BUTTERFLY, Rethberg, Bourskaya, Jagel (debut), Basiola, Papi; Mon. 8:15—TALES OF HOFFMAN, Gall, Macbeth, Charnis, Basiola; Rothier, Hasselmans; Tues. 8:15—ANDREA CHENIER, Rethberg, Martinelli, Danise, Papi; Wed. 8:15—MARTHA Mesher, Charnis, Bourskaya, Lazzari, Hasselmans. SEAT RESERVATIONS—Phone Hollycourt 2000 from Chicago (no t. h.). From suburbs, Highland Park 272; Gate Admission, $1.25, 400 free seats; RESERVED SEATS $1.25, $1.50, $2.00, $2.50, $3.00, $3.50. Special opera trains C. & N. W. Ry. and North Shore Line to gate. Round trip $1.

ERLANGER Nights $2—Mat. Sat. Only ALWAYS 70° COOL
Last 5 Times
JOE COOK
In the Biggest, Funniest of All Musicals
"FINE AND DANDY"

BLACKSTONE $2 MAT. WED. NIGHTS 50c-$2.50 Best Fun, Biggest Hit in Town
Stepping Sisters
with BLANCHE RING
HELEN RAYMOND—GRACE HUFF
Branch Box Office at Cort Theater

PLAYHOUSE Nites, $1.00 to $3.00 Pop. $2 Mat. Today
The Funniest and Best Comedy in Town
JEFFERSON DeANGELIS
in "APRON STRINGS"
You Chuckle—You Laugh—THEN ROAR

AMUSEMENTS.

Via Lago Cafe
837 Wilson Ave. At the Lake
$75,000 COOLING PLANT
Enables You to Dine and Dance in Comfort
ART KAHN and His Orchestra (IN PERSON)
Week Day Dinner—$1.10-$1.35
Dancing 6:30 P. M. Till Closing
NO COVER CHARGE AT ANY TIME

HIGH HAT
ADELPHI
COMEDY HIT
Edna Hibbard
James Bootwood
Richard Taber
Evenings at 8:40—Mats. Wed. & Sat.

Paul Whiteman in Person and his Orchestra every night. Concert Sundays. Concert and Dancing week nights. Saturdays, Tea Dance on Beach Walk 2:30 to 5:30—Admission $1.00 Including Choice from a Special Tea Menu.
Edgewater Beach Hotel
5300 Block Sheridan Road
Phone Lonsbeach 6000.

GREATER COMISKEY PARK
BASEBALL PALACE OF THE WORLD
35TH ST. AND SHIELDS AVE.
GAME TODAY AT 2 P. M.
WHITE SOX vs. BOSTON
Seats on Sale at THE HUB
State and Jackson Sts.

Bouche VILLA VENICE
Milwaukee Road at Des Plaines River
"International Musical Comedy"
2—SHOWS NIGHTLY—2
No Cover Charge to Dinner Guests
Arrive Before 10 P. M. Exc. Sat.
RESERVATIONS: WHEELING 6 OR 188

This Store will be closed all day Saturday, July 4th. During July and August this Store will close on Saturdays at 1 P. M.

CARSON PIRIE SCOTT & CO

A Stay-at-Home Holiday—a Week-End Jaunt—or a Vacation Trip!

These Fashions Make It Successful

Beach Pajamas, $4.95

They are an irresponsible Pierrot style, large polka dots in gay colors and a wide shirred collar of white.

Slender waistline and full trouser legs. Navy and white. Sizes 14 to 20.

Beach Shop, Fourth Floor.

Pajamas
$4.95

$5

$11.50 $11.50

Take a "Beau Brownie"

Vacationing with You

$4

The "Beau Brownie" featured here is outstanding in appearance, convenience of size, and picture making ability. In brown, blue, or black, with a decorative front to match. No. 2, $4.

Other Cameras
$2.50 to $56
Movie Cameras
$10 to $360
Projectors
$12.75 to $260

Camera Section, First Floor.

"2 in 1"—Jersey

Bathing Suits

Smart pleated trunks are attached over close fitting under trunks. Sun back. Two tones in green, maize and royal, orange and brown. Sizes 32 to 42.

Beach Shop, Fourth Floor.

$14.85

Printed Silk Frock

$14.85

Narrow loops placed closely together around the wide collar give this simple frock a great deal of femininity. Then it has the becoming tie hipline and skirt slightly fulled. Smart prints in two colors—brown and eggshell, blue and white, black and white. Sizes 16 to 42.

Moderate Price Frocks, Fourth Floor.

Informal Tub Frocks

$11.50

They are delightful frocks—swagger and individual in their lack of dressy details. They have the smart knitted elastic waistlines. One has pleats on the cap sleeves. The other has a V yoke with the V line repeated on the blouse. Both in white, pink, blue and green. Sizes 14 to 20.

Tub Frocks, Fourth Floor.

White Handbags, $2.95

Feature Suva and Visca Straw

With all the white accents of the season, can you get through this summer without a white handbag? You'll like these new straws that tie up so well with your straw hats and shoes.

Nicely Fitted
Talon Fasteners
Novel Trimmings

Handbag Section, First Floor.

White Jewelry or White with Colors

A Complete Set, $1

Costume jewelry is more important than ever this summer. And smarter yet when worn in sets—all white, all cream, white with green, yellow, or brown. Think of finding a—

2-Strand Necklace
2-Strand Bracelet
Earrings, $1 Set

Jewelry Section, First Floor.

Linen—Rough Straw—Panama—$3.50

Three Perfect Hats
To Reflect the Sun

They all have brims—different brims—wide and small, perfectly suited to low, becoming crowns. Simple trimmings of grosgrain, patent leather or silk crepe bands. The delightful linens and rough straws come in white and pastels. Panamas in white. An unusual group at $3.50.

AND now that you've noted the fashion points—you see why we say—they're perfect hats and unusual at $3.50.

Moderate Price Section, Fifth Floor.

Cotton Net Guimpes, $2.95

Cool as a Cucumber

Add a feminine perkiness to the warm weather costume. This net guimpe, with its wide shirred collar and frill, is soft and feminine.

White and Colors

Neckwear Section, First Floor.

This Summer Smart Women Pick Cotton

Fabric Gloves, $1

You can wash these gloves at night and wear them in the morning. Imported, lightweight, washable fabric, in white and light colors.

6-button length
8-button length
12-button length

Glove Section, First Floor.

New Heels!

You can judge a smart shoe by its heel. They're slightly lower than last season, making them more comfortable, and yet giving a high effect.

The Moderate Price Shoe Section Features

Low Heel Linen Shoes, $6.50

Because every smart summer wardrobe includes at least one pair. These are the shoes that are best with cotton and informal silk frocks. Fashion-wise women choose several different styles, and tint them to match or contrast with their costumes.

Moderate Price Shoe Section, Third Floor.

SECTION TWO
SPORTS
MARKETS
WANT ADS

Chicago Daily Tribune

THE WORLD'S GREATEST NEWSPAPER

The Tribune's Telephone Number Is
Superior 0100
Don't Sit at Home All Summer; Own and Enjoy a Tribune-Advertised Used Car!

WEDNESDAY, JULY 1, 1931. ** 25

HORNSBY'S BOSS; HE'LL STAY BOSS—WRIGLEY

FOOEY PUNCH IS BEST WEAPON OF MAX STRIBLING

Nonbrutal Wallop Numbs Foe.

BY WESTBROOK PEGLER.
[As told to W. L. Schmeling-Stribling.]

Conneaut Lake Park, Pa., June 30.—Who will win the great stellar pugilistic classic for the world's high-est honor in the diadem of the fistic sport?

That is the question that countless readers of the red blooded element of this line in all parts of the world are asking one another just now, and I can truthfully say, without trying to evade the issue, "Fans, time will tell."

I might use profanity in any way, shape or form, but in all seriousness I can only say that the answer is sitting in the lap of the gods. But one thing I can fearlessly assure every man, woman, and child with a drop of sporting blood coursing in their veins, and that is that he or she, respectively, can rest assured that I am going in there to fight to the last ditch.

Traditions to Uphold.

I believe I am superior enough over my opponent in all respects, considering the proposition from every angle, to gloriously uphold the great fighting traditions and heritage which it is my privilege and honor to try to make myself in every way a worthy successor to those historic heroes of the leghood of the world such as John L. Sullivan, Jack Dempsey, and Gene Tunney.

I have been reading some interesting newspaper articles written by my opponent with regards to a secret punch that he has been practicing under privacy of darkness in his training camp with the gates barred against my spies, but aside from the absurd falsehood of my resorting to such unsportsmanlike means as spies to sulk around an opponent's quarters, I might drop a hint that I will be the one who will have a surprise in store for my followers Friday night.

Interesting to Say the Least.

It makes an interesting story that may be of interest to the fans the way I happened to discover my new mysterious punch which I have perfected to a high degree of perfection in my secret workouts without anybody knowing that I was doing any work except what the public witnessed in the ring at my camp. But I can tell you this much that I learned it from an old Japanese wrestler who was running a bowling game for little coins such as salt cellars and kewpie doll headaches in an amusement park and turned out to be an old member of the Japanese imperial wrestling corps who used to wrestle for the kings and counts of Apple Blossom empire when he was a young man.

Without giving the secret away I think I can let the fans know that the punch has an effect on a certain nerve in that when a person is hit with it they immediately have to lie down, unable to get up, although they are not unconscious and do not lose consciousness thus removing the element of brutality from the sport.

Old Fooey Falls Hard.

Old Fooey, or Fooey, as I affectionately named him, used to sit by the hour telling me about his great bouts in the ring for the entertainment of the king of Japan, who would sit on a cushion with his geisha girls dancing the yoshawari and watching the members of the imperial wrestling corps wrestle. But old Fooey fell in love with one of the geisha girls and one night one of the king's aides caught them stealing out to innocently take a stroll in the moonlight beneath the scent of apple blossoms with the honorable intention of making her his bride and the alarm was sounded, chasing old Fooey out of the flowery kingdom.

"And the geisha girl——?" I would say to old Fooey.

"Geisha girl die," Fooey would murmur, wiping away a tear. "Break old Fooey's heart. Old Fooey, he come United States, after long time get se letter say sese what you got very pretty geisha girl allee samee me.

Get Down to Work.

"But come, it is all in life and we must take the bitter with the sweet," old Fooey would explain, suddenly putting all thoughts of sadness and the sad tragedy which stalked his life out of his mind. "We must get to work soon because it is getting late and the great spirit will be angry with old Fooey if he does not make use."

[Continued on page 27, column 8.]

WGN to Carry Schmeling and Stribling Fight

Chicago fight fans who will be unable to attend the Max Schmeling-Stribling heavyweight championship boxing match at Cleveland Friday night will hear the bout over WGN, the Chicago Tribune station in the Drake hotel, which will broadcast a nation-wide hookup of the National Broadcasting company. Descriptions of the crowd will be given by Floyd Gibbons, war correspondent, starting at 10 p. m. Chicago time. Graham McNamee, sports announcer, will give a blow by blow description of the bout and between rounds Tom Taub, New York sports writer, will speak.

THE GUMPS—ONCE HE CALLED HER HEAVEN EYES

UNCLE BIM IS AT LAST BEGINNING TO REALIZE THAT HIS HEAVENEYES IS LOST TO HIM FOREVER—
HIS CASE SEEMS HOPELESS—
WHEN SHE CAME TO HIM YETTERDAY TO PLEAD WITH HIM TO SAVE HER POOR TOM CARR FROM RUIN—
HIS RAGE AND JEALOUSY KNEW NO BOUNDS—
IT WAS THE STRAIN THAT BROKE THE CAMEL'S BACK—
THE NERVE— TO COME AND ASK ME TO HELP MY RIVAL— THE ONE WHO STOLE THE DEAREST THING THAT EVER CAME INTO MY LIFE— AFTER INSULTING ME— AND CALLING ME AN OLD MAN—
I WAS SINCERE WITH HENRIETTA— I WOULD HAVE GIVEN UP ALL MY FORTUNE— EVERYTHING FOR HER— THROW MY LIFE AT HER FEET WILLINGLY— NOW LET HER MARRY THE MAN IF SHE WANTS HIM— THIS YOUNG UPSTART!
BUT HE WILL BE A PAUPER WHEN I GET THROUGH WITH HIM— LET HER HAVE HIM— IN RAGS— THEN WE'LL SEE HOW SHE LOVES HIM—
AND IN THE MEANTIME
WELL— THAT SETTLES BENJAMIN GUMP WITH ME FOR ALL TIME— LET HIM KEEP HIS MILLIONS— AND IF TOM CARR GOES BROKE— AND IS PENNILESS— IT WILL ONLY MAKE ME LOVE HIM ALL THE MORE—
BIM GUMP— DO YOUR WORST— BREAK POOR TOM CARR— BUT YOU WILL FIND THAT IT WILL NEVER MAKE YOU HAPPY— I LOVE HIM AND YOU CAN NEVER CHANGE THAT LOVE— HE IS HONORABLE— HE IS YOUNG— HE IS HANDSOME— I WOULD RATHER LIVE IN RAGS WITH TOM CARR— THAN WITH YOU SEATED ON A THRONE—

HOW POLO WAS PLAYED IN 1872

This picture appeared in the Illustrated London News on July 20, 1872, three years after polo was introduced in England. You will observe that field hockey sticks were still used for mallets. The field was not well policed, judging from the boy in the foreground, who is scampering out of the way.
[Underwood & Underwood Photo.]

It's Old Story of Mother Love with Ma Stribling

BY HARVEY WOODRUFF.
[Chicago Tribune Press Service.]

Geauga Lake, O., June 30.—"Ma, how does a mother feel when her son is being knocked about and hurt by an opponent in the prize ring?"

We popped this question to the mother of the challenger as we sat under the trees in front of the Stribling cottage at Geauga Lake awaiting W. L.'s final public appearance before his Friday night bout with Max Schmeling for the world's title.

Without a second's hesitation, or apparent stage effect, Ma answered:

"I don't know. I nevah saw anybody hurt my boy in the ring."

"But take that fight at Miami Beach, where Sharkey beat W. L. Surely——"

We got no farther before Ma interrupted. "Sharkey didn't win that fight at Miami Beach, and you can say in your newspaper that Ma Stribling says so and always will say so.

"I was there and I kept count of the rounds. My boy had a knockdown, and under Queensberry rules that ought to be equal to two rounds, and only in one round, the seventh, did Sharkey have any advantage, and I'm not entirely sure he had an advantage there, but I try to be fair. That referee was there for a purpose. Well, W. L. didn't get the decision, but he won."

The Boxing Game Is O. K.

We pursued that subject no farther, but asked: "Well, Ma, what do you think of fighting as a career for a young man? Don't you think there is a stigma attached to the profession and sinister associates?"

"No, I don't," replied Ma. "Boxing is a perfectly respectable business if you want to be respectable. Every young man should be in good condition and know how to defend himself. It's because my boy has no bad habits and always is in condition that he never has been hurt. Look at him, sitting over there. His nose is all right and his ears are all right."

"But some of the people you meet in the fight game have pretty bad records."

"Well, it's that way in anything. In the show business we met many people we didn't care for as friends, but we did what business was necessary with them and that was all."

Ma Boxes Masher's Ears.

Here Ma took occasion to explain that stories of the family in circus troupes were newspaper chatter and "The Four Novelty Grahams," who toured all the states and appeared abroad, was a vaudeville acrobatic act in which she and Pa appeared sparring a round together in a boxing bout, and ended with W. L. and Baby Stribling.

"Were you a good boxer, Ma?" we asked.

"I can hardly answer that myself," Ma answered. "I never had occasion to use boxing but once. That was in Pittsburgh when a chap became obnoxious when Pa wasn't around just because I was in the show business. They tell me I didn't take down second money," and Ma's dark eyes twinkled.

"You know," she continued, "I boxed with my boy every day until he was 14 years old."

Pa Almost Went to War.

"And you stopped stage work when W. L. turned professional ten years ago?" we suggested.

"No, that isn't so, either," returned Ma, evidently resenting the implied impression that W. L. was being exploited for the family benefit rather than his own.

"We stopped our stage work in 1917 when W. L. was 12 years old. We wanted him to get a good education. That was during the world war. Although he had two children, Pa was in the fourth class and would have been called in the next quota if the Armistice had not come. While not wealthy, there was enough money to care for my boys and meanwhile Pa was away."

"But Ma," we queried again, "some people think there is too much family around W. L., that it makes him cautious, and that he might do better if he had a brute in his corner urging him to be vicious."

Ma's eyes flashed as she answered: "Yes, those are the same people who hope he won't defeat Schmeling. They mean my boy hasn't courage. I know he has. Why, he's a licensed pilot, a lieutenant in the air reserve who's had nearly 1,000 hours in the air. I've been with him in his plane when he had to make two forced

TRAINS SON

MRS. W. L. STRIBLING.

[Continued on page 27, column 4]

ARABIAN DOCTOR STARTED POLO AS MEDICINAL CURE

In view of the international matches to be played at Onwentsia between Old Aiken and the Santa Paula team of Argentina, starting July 11, the following sketch of the origin of polo may be of particular interest:

King Yunan, according to a story in The Thousand and One Nights, was suffering from an incurable malady. His physician had tried every remedy at his disposal without results, when one day there came a foreign doctor who pleaded for permission to attempt a cure. Permission was granted on the condition that no ointment would be applied nor drugs administered.

The King Went for It.

The wandering physician fashioned a hollow club or mallet and a ball. Into the handle of the mallet, he placed his drugs. He then instructed the king to mount his horse and while riding at a gallop to strike the ball, repeating the action until his hand was wet with perspiration. The remedy, according to the story, entered the pores of the king's hand and the cure was effected.

In the course of the cure, the king became so interested in his new game that he continued to play. What the king did, so did the court and thus was polo established in Bagdad. This was in the seventh century. The game traveled east and west into Turkestan, China, India and Tibet. It was called pulu in Tibet. It was played extensively in India and there the English planters of Bengal first took it up. The army officers soon adopted the game.

So Did the Hussars.

In 1869 the Tenth Hussars were relieved from duty in India and returned to England. There they introduced polo. Having neither mallets nor balls, they used hockey sticks and billiard balls. Interest in the new sport continued to grow and four years later was taken up by the Burlingham club. Rules were established and under the guidance of this club, polo rapidly increased in popularity until it now is played in most of the leading countries.

James Gordon Bennett of the New York Herald, became fascinated with the game on one of his visits to England and on his return brought with him the first polo mallets, thus introducing the sport in the United States. This was in 1880.

Home Run Leaders

Klein, Phillies	20	Foxx, Athletics	14
Gehrig, Yankees	19	Hornsby, Cubs	14
Ruth, Yankees	18		

CON AMORE WINS ARLINGTON PURSE OVER COUSIN JO

Stewards Start War on Rough Riding.

BY FRENCH LANE.
[OTHER RACE NEWS ON PAGE 28.]

The Chattanooga purse was run before a crowd of 10,000 at Arlington Park yesterday in an effort to determine which 3 year old filly is going to be American champion.

And when Con Amore, a 4 year old filly won, the 3 year old championship ratings became more scrambled than ever.

Cousin Jo, the Kentucky Oaks winner, finished second to Con Amore and beat Risque, from the Hertz stable, which had come to be regarded as the best 3 year old filly in the east, by three lengths. Tambour, the Coaching Club Oaks winner at Belmont Park, did not run. If she had started the dope probably would have been even more muddled.

Cousin Jo Finishes Strong.

Con Amore ran a spirited race to win. She ran head and head with Risque for the first five furlongs of the six furlong dash. She was on the outside and had to travel a bit further than Risque. Their ding dong battle thrilled the crowd, but as they headed into the stretch for the short run home, Con Amore had conquered Risque and it seemed certain the daughter of High Cloud-Billet Doux was going to triumph.

But just about here Cousin Jo, which had been plodding along in third place, began to move like the wind. Her dash soon carried her past the faltering Risque and up within striking distance of Con Amore. But Con Amore had something left, and when Jockey Bobby Jones went to the whip, she pulled away slightly to win by three quarters of a length.

Con Amore stepped the six furlongs in 1:10 4-5, within a fifth of a second of the track record. Risque was the favorite, but Con Amore also had been heavily backed and paid $6.70.

Allen Saves Dark Sea.

The most improved horse in America this year is Dark Sea, a 4 year old son of Traumer-Dinah Meur, which races for Herbert M. Woolf of Kansas City. Dark Sea started his campaign early last spring by running in a $2,500 claiming race, which he won. He was pitched higher and higher in the races which followed, winning $5,000 claiming races, then $7,000 claiming races. He was making his seventh start of the season yesterday in the Lexington purse, a dash at a mile.

When he went flying past the finish line a head in front of The Nut, with Nostaw third, he had achieved his fifth straight victory and his sixth out of the seven races in which he has started this year.

Jockey Charley Allen was at his best on Dark Sea. It was his hard riding finish that ultimately won. The Nut, making his first start of the year, came with one of his old time dashes in the stretch. It all but overhauled Dark Sea, which had been leading from the early stages. Sunvir, from Mrs. Katherine Elkins Hitts' stable, had been highly regarded, but he was not up to such a race. He finished far back and probably needed the race to put him in top condition.

Set Down Two Jockeys.

The racing stewards went on the war path against rough riding jockeys. They disqualified two horses. One was Joe Leiter's Princess Camelia, after she had won the Alabama purse.

Jockey Landolt, who rode her, crossed over sharply in front of the field on the back stretch and nearly threw three fillies over the fence into the infield. He was set down for ten days and as a result of the disqualifications Butter Beans was moved up as the winner. Dark Seeker got second money and Nevada Queen was third.

In the preceding race More Power, after finishing second, was disqualified. Tred Avon won it in handy fashion, but More Power, ridden by Hanford, had roughed up a lot of the others as he made his way to the front. When More Power was disqualified Eighty Twenty took down second money and Egypt was moved into third place.

The crowd appreciated this effort to stamp out the rough riding, which has marred so many races in Chicago this season, it actually shamed the judges.

Hornsby Hits Two Homers as Cubs Crush Phils, 14-3

BY EDWARD BURNS.
[Chicago Tribune Press Service.]

Philadelphia, Pa., June 30.—The Pat Malone-Rogers Hornsby reconciliation act this afternoon was a wow. The big jollification saw Pat return to pitching form under the inspiration of Rog's No. 13 and No. 14 homers and a single in the first six innings, by means of which the Cubs' boss drove in seven of his team's first eight runs. The Cubs beat the Phils, 14 to 3.

PAT MALONE.

Hornsby would driven in all the first eight runs under normal circumstances, but Cuyler got home on an error just before Rog smacked his No. 13. Les Bell, who took Hornsby's place in the batting order after the skipper's retirement at the end of the sixth, singled with the bases full to drive in the Cubs' ninth and tenth runs.

Stops Phils Sluggers.

While Malone allowed 11 hits, he never was in danger. He held the Phils to no runs and two hits until Hornsby's second home run. Pat also had the satisfaction of stopping Davis, who has been leading the National league hitters for a week or so, and he held the talented Chuck Klein, second in the National league standings for a week, to one harmless infield single. Malone also went in for offensive play, contributing three hits and three runs to the Cubs' totals. His last single drove in two runs.

The Cubs made 19 hits this afternoon to bring their total for the two games of the series here to 34. D. Taylor, with two doubles and a single, was runnerup to Hornsby in the slugging department.

The Cubs will play the next to last game of the eastern trip here tomorrow. Sweetland and J. Elliott are slated to oppose each other.

The Cubs had three runs home before the first put out of the game had been accomplished. Cuyler and English singled off the right field fence, and when Koster threw past third in an effort to get Kl, the latter dashed home while Woody pulled up at third. Hornsby then socked that No. 13, English walking in ahead of him.

Hornsby Cleans Bases.

The circumstances leading up to Hornsby's second homer of the game and fourteenth of the season follow: Malone's second single was a skimmer which Whitney knocked down back of third. Pat stopped at second on Cuyler's single to center. The bases were full when Dudley hit English with a pitched ball. It was at this point that Rogers cracked No. 14. Wilson got his first hit of the series,

[Continued on next page, column 2]

Everybody Hits

CHICAGO.	Ab	R	H	P	A
Cuyler,rf	5	2	2	2	0
English,ss	3	2	1	2	7
Horns'r,2b	4	2	2	1	2
Bell,3b	3	0	1	0	0
Wilson,lf	5	0	1	2	0
D.Tayl'r,cf	5	1	3	2	0
Hartnett,c	5	1	1	4	0
Grimm,1b	4	0	2	9	0
Blair,1b	0	0	0	1	0
Jur's,3b-2b	5	3	2	3	2
Malone,p	4	3	3	0	2
	41	14	19	27	13

PHILADELPHIA.	Ab	R	H	P	A
Bridwell,cf	3	0	1	2	0
Bartell,ss	4	0	0	3	4
Klein,lf	4	0	1	1	0
Whitney,3b	3	1	2	2	2
Davis,s	3	0	0	5	1
Koster,rf	4	1	2	3	0
Friberg,1b	4	0	2	4	1
Mallon,2b	4	1	3	7	1
Dudley,p	3	0	0	0	0
†Allen'n,p	0	0	0	0	0
Schesler,p	1	0	0	0	2
	†37	3	11	27	13

†McCurdy batted for Fallenstein in sixth.

Chicago	300	041	02x—14
Philadelphia	000	012	000— 3

Errors—Koster 2, Mallon. Two base hits—English, D. Taylor 2, Mallon, Whitney. Home runs—Hornsby 2. Stolen bases—Whitney, Jurges. Sacrifice—Malone. Double play—English to Jurges to Grimm. Bases on balls—Malone, 3; Schesler, 2. Struck out—Dudley, 1; Malone, 4; Fallenstein, 1; Schesler, 2. Hits—Dudley, 12 in 5 innings; Fallenstein, 1 in 1; Schesler, 6 in 3. Hit by pitcher—Dudley [English]. Losing pitcher—Dudley. Umpires—Rigler, Clarke, and Pfirman. Time—2:00.

Sox Fail to Hit; Boston Wins, 7 to 1

There is something about 24 year old bespectacled Danny MacFayden that the White Sox can't fathom. At stated intervals he calls around and causes them no end of trouble. Yesterday was one of his calling days and he proved so much of an annoyance that his delivery yielded only six hits. Because of this variety of pitching, coupled with their own frequent wallops, the Boston Hose experienced no trouble in carrying off the series opener, 7 to 1.

Caraway Goes to Showers.

So that the assembled fans wouldn't have to strain themselves in the heat by worrying about the eventual outcome, the tourists settled everything by doing their shopping early. They pushed Pat Caraway out of the picture with two runs in the second inning. With MacFayden pitching almost flawlessly this would have been enough for winning purposes, but for good measure Red Faber was frisked for a run in his three round workout and Garland Braxton, who finished, was knocked into a melancholy state by four runs in the seventh.

Caraway's finish began to take form when Miller opened the second with a single to center. Pickering tripled to score Miller. Berry sent Pickering home on a single to center. The hit also sent Caraway to an early shower.

Faber, who did well cleaning up his inheritance from Caraway, also was effective in the third, but he didn't get by the fourth without giving up a run. Pickering led off with a single to center and Simons let the ball bounce past, Pickering to third on the error, and registered on a hit by Berry.

Braxton Also Jarred.

The home Sox shook off their shyness in their portion of the fourth and negotiated three hits, their lone run of the show being the outcome. Simons singled through Rhyne and Cissell singled to right, Simons going to third. He scored on a hit by Jeffries. Tate then tried to sacrifice, but MacFayden goabbed the bunt and thtew out Cissell at thied. That ruined the rally.

Braxton managed to dodge serious complications for the first two innings in which he labored, but not much could be said in his favor after the visiting troops manhandled him in the seventh.

Jim Moore is going to make another start for the Sox today. John Collins, the Boston boss, is thinking of coming up with Bob Kline.

BOSTON.	Ab	R	H	P	A
R'th'rf,lf	5	0	1	4	0
Sw'ney,1b	5	1	3	4	0
Rhyne,ss	3	1	1	1	0
Webb,rf	5	0	1	4	0
Miller,2b	5	2	2	0	4
Pick'ng,3b	5	3	2	1	0
Berry,c	4	0	4	1	1
Oliver,cf	4	0	0	2	0
Mac'a'n,p	4	0	0	0	1
	40	7	16	27	6

CHICAGO.	Ab	R	H	P	A
Kerr,2b	4	0	0	4	2
Blue,1b	3	0	0	1	0
Reyn'ds,rf	3	0	0	1	0
Fonseca,lf	3	0	0	3	0
Simons,cf	4	1	1	1	0
Cissell,ss	3	0	2	0	3
Appling,ss	0	0	0	0	0
Jeffries,3b	3	0	1	1	2
Tate,c	4	0	0	7	0
Cara'y,p	0	0	0	0	0
Faber,p	1	0	0	0	0
Braxton,p	1	0	0	0	1
*Sullivan	1	0	0	0	0
†F'th'rstll	1	0	1	0	0
‡Lyons	0	0	0	0	0
	33	1	6	27	12

*Batted for Faber in fourth inning.
†Batted for Braxton in ninth inning.
‡Ran for Fotherstll in ninth inning.

Boston	020	100	400—7
Chicago	000	100	000—1

Errors—Simons, Cissell. Two base hits—Rhyne, Berry, Sweney. Three base hit—Pickering. Stolen base—Blue. Double plays—Cissell to Blue. Tate to Cissell, Kerr to Blue. Hits—Caraway, 5 (none out in second inning); Faber, 3 in 3; Braxton, 4 in 5. Bases on balls—MacFarden, 3; Faber, 1; Braxton, 1. Struck out—MacFarden, 3; Faber, 2; Braxton, 3. Losing pitcher—Caraway. Umpires—Owens and Geisel. Time—1:56.

Major Leagues

NATIONAL LEAGUE.

	W.	L.	Pct.		W.	L.	Pct.
St. Louis	42	24	.636	Boston	35	33	.515
New York	38	27	.585	Philadel.	33	37	.471
CHICAGO	36	29	.554	Pittsburgh	25	40	.385
Brooklyn	36	32	.529	Cincinnati	25	45	.357

YESTERDAY'S RESULTS.

Chicago	14;	Philadelphia	3
St. Louis	11;	New York	10
Cincinnati	4;	Brooklyn	3
Boston	8;	Pittsburgh	1

GAMES TODAY.
Chicago at Philadel. Cincy at Brooklyn.
Pittsburgh at Boston. St. L. at New York.

AMERICAN LEAGUE.

	W.	L.	Pct.		W.	L.	Pct.
Phila.	43	19	.716	St. Louis	29	27	.429
Wash'ton	40	24	.625	Boston	26	28	.406
New York	35	30	.538	Detroit	26	43	.377
Cleveland	34	34	.500	CHICAGO	23	42	.354

YESTERDAY'S RESULTS.

Boston	7;	Chicago	1
Philadelphia	11;	Cleveland	7
Detroit	8;	New York	7
	(11 innings.)		
St. Louis	7;	Washington	0

GAMES TODAY.
Boston at Chicago. New York at Detroit.
Wash'ton at St. Louis. Phila. at Cleveland.

'WAYWARD CUBS PLAY OR PAY,' OWNER'S EDICT

Thinks Wilson's Eye for Ball Impaired.

BY IRVING VAUGHAN.

Rogers Hornsby may have a couple or more nocturnal playboys to worry about, but he doesn't have to worry about his job as Cub manager. The man who picked him for the place last September was William Wrigley Jr., principal owner of the team, and William Wrigley Jr. declared yesterday that "Hornsby will still be around after most of the others have gone."

WILLIAM WRIGLEY JR.

"Make that as strong as you can," he added. "It might stop the rumors that are bound to come up in a few more weeks. I've heard every other kind of rumor about the team and have been expecting to hear any day that I was going to fire Rog."

And after giving out this bad news for the Anti-Hornsby Mischief Makers, Wrigley went on to reveal his disappointments in the team to date, his hopes and a few other things which the average club owner foolishly fears to make known.

They'll Play Or Pay.

For one thing, if Hack Wilson or anybody else on the Cub pay roll stays out later than is good for his health he will have to take whatever medicine Hornsby hands him. But because the boys have misbehaved isn't Hornsby's fault. At least, not according to the way William Wrigley looks at it.

"Just a hangover from last season," he termed it.

"I have said before that Joe McCarthy became a bit too lenient last season," he declared. "Some of the boys took advantage of it. They got into habits that can't be broken over night. Hornsby will stop them or there will be some huge slices in salaries. Wilson gets a monthly pay check in excess of $6,000, but he isn't earning it."

Thinks Hack Hurt Eyes.

It seems that the opinion of the Cub officials, Wrigley included, is that Hack, by not watching his physical well being, has injured his eyes, not for ordinary purposes but enough to affect his batting skill and his ability as a fielder. That may explain why the home run king of last season is now just another ball player.

Wrigley, being a steam heated fan, as well as an owner, naturally is confident that the present difficulties of the Cubs are only temporary. He is hoping so, not only because he wants a winner but because it will relieve him of the endless task of explaining to Pullman porters, barbers, hotel managers, elevator starters, and bankers and others that the many evil rumors circulated about the Cubs have no foundation in fact.

Pitchers Only Weak Spot.

"We sell gum in every corner of the globe," he said, "but nobody ever asks me whether we have an office in Mesopotamia or whether the Chinese, between revolutions, are good, enthusiastic gum chewers. It always is something about the Cubs. When we are winning I can answer questions faster than they can be thrown at me, but just now I am in a slump."

"What makes me hopeful is that, even with Wilson slowed down, the Cubs are weak in only one spot. That's pitching. The pitchers are there, but they can't get going. In other years we always went fine and blew up in September. The pitchers always were worn out. This year they haven't done enough to make themselves sleepy so there is a good chance that they will have enough strength to finish with a rush."

"Nobody ever heard of this before but the Cubs almost had Chuck Klein, the clouting Philly, last winter. A roll

[Continued on page 28, column 8]

Malone Works Off 8¾ Lbs.; Hornsby Loses 3 Laughing

Philadelphia, Pa., June 30.—[Special.]—Pat Malone, the corpulent Cub, lost 8¾ pounds during this afternoon's game with the Phillies and Manager Hornsby lost three laughing at his discomfiture.

The first two days the Cubs were in Boston while the rest of the United States was sweltering several hundred persons appeared at the games wearing topcoats. The other two days Boston enjoyed moderate temperatures.

Yesterday was the first break Philadelphia had had in a broiling spell, but today, Pat's day, it was 95 in the shade and 102 on the field.

Rog went to the shade at the end of the sixth inning, after driving in seven runs for Pat. At intervals Mr. Hornsby from his cold shower sent out to inquire how Pat was frying.

"It did him a world of good," said Rog this evening. "I hope it gets cool until his time to pitch again."

CARDS GET 3 HOMERS; BEAT GIANTS, 11-10

Adams, Blades, Frisch Hit for Circuit.

New York, June 30.—(AP)—The St. Louis Cardinals won their second straight game from the Giants today and increased their lead to 3½ games as they pounded out an 11 to 10 victory in a 22 hit slugfest. Frank Frisch was the big gun of the Cardinals' attack, driving in four runs and scoring twice. Allen, pinch hitting for the Giants, hit a home run with the bases full, to tie the score in the fifth inning. The Cards scored three more in the seventh to win. Score:

ST. LOUIS.	AB	R	H	PO	A	NEW YORK.	AB	R	H	PO	A
Adams,3b	5	3	2	1	1	Fullis,2b	6	1	1	2	3
Wilson,c	4	0	0	3	0	Leach,lf	4	1	2	3	0
Blades,e-rf	3	2	2	0	0	Lind'm,rf	6	0	2	2	1
Watkins,rf	3	0	2	2	0	Terry,1b	5	0	1	10	2
Collins,1b	4	2	1	9	1	Ott,cf	5	1	2	3	0
Roettger,lf	4	1	1	2	0	Jackson,ss	4	0	3	1	6
Frisch,2b	5	1	2	4	4	Jorres,2b	2	1	1	2	0
Martin,cf	5	1	1	4	0	Hogue,c	3	0	1	4	0
Grabowski,c	3	0	1	3	0	Mitchell,p	1	0	1	0	0
Derringer,p	3	0	0	0	3	Morrell,p	0	0	0	0	0
Stout,p	0	0	0	0	0	Allen	1	1	1	0	0
Johnson,p	0	0	0	0	0	Devine,p	0	0	0	0	0
						Baslin,p	0	0	0	1	0
	*39	11	14	27	15		†46	10	18	27	14

*Bottomley batted for Derringer in seventh.
†Lesio batted for Mitchell in fourth, O'Farrell batted for Roving in eighth, and Mitchell batted for Chaplin in ninth.
‡Batted for Morrell in fifth.

St. Louis	203	120	300—11
New York	050	140	050—10

Errors—Hogue, 2. Two base hits—Adams, Ott. Three base hit—Roettger. Home runs—Adams, Blades, Jorres, Frisch, Allen. Stolen bases—Frisch. Sacrifice—Rectigy. Double play—Derringer to Gelbert to Collins. Bases on balls—Mitchell, 2; Morrell, 1; Derringer, 1; Johnson, 1. Struck out—Mitchell, 1; Morrell, 1; Derringer, 1; Johnson, 1. Hits—Mitchell, 6 in 4 innings; Morrell, 3 in 1⅓; Roving, 4 in 3; Chaplin, 0 in 2; Derringer, 6 in 6; Stout, 4 in 3; Johnson, 9 in 9. Winning pitcher—Derringer. Losing pitcher—Roving. Umpires—McGrew, Reardon, and Magerkurth. Time—2:17.

REDS BEAT ROBINS, 4-3.

Brooklyn, N. Y., June 30.—[Special.]—After winning five straight, the Robins were halted by the Reds today, 4 to 3. The winners got fourteen hits off Hollis Thurston. The Robins made four double plays. Score:

CINCINNATI.	AB	R	H	PO	A	BROOKLYN.	AB	R	H	PO	A
Douthitt,cf	4	0	2	4	0	Fred'k,cf	4	0	2	2	0
Crabtree,rf	4	0	1	4	0	Gilb'rt,3b	4	0	1	4	2
Hirtzel,3b	4	1	1	1	2	Herman,rf	4	0	1	4	0
Frey,2b-1b	4	0	1	1	4	Wright,1b	4	0	1	9	0
Roush,lf	4	0	1	1	0	Bress'er,lf	4	1	1	1	0
Cuccio,2b	4	0	1	3	3	Slade,ss	4	0	0	1	3
Purdue,ss	4	0	0	2	3	Lopez,c	4	0	0	4	0
Sukeforth,c	4	1	1	5	0	Jones,c	4	0	0	0	0
Frey,p	3	0	0	0	0	Thurst'n,p	3	1	2	1	5
Benton,p	0	0	0	0	0						
	36	4	8	27	11		33	3	8	27	16

Cincinnati	210	100	000—4
Brooklyn	010	000	110—3

Errors—Douthit, Frederick, Bressler, Finn. Two base hits—Sukeforth, Frey, Bissonette, Thurston, Bressler, Slade, Cuccinello, Herman. Three base hit—Cuccinello. Sacrifices—Roy, Stripp. Double plays—Finn to Slade to Bissonette (2); Gilbert to Finn to Bissonette; Cuccinello to Durocher; Gilbert to Bissonette. Bases on balls—Thurston, 3; Benton, 2. Struck out—Frey, 1. Hits—Frey, 8 in 7 1-3 innings; Benton, 0 in 1 2-3.

BRAVES, 5; PIRATES, 1.

Boston, Mass., June 30.—[Special.]—Fred Frankhouse pitched five hit ball today for his fourth straight victory as the Boston Braves defeated the Pirates, 5 to 1. It squared the series. Randy Moore's home run in the first inning with two on base made smooth sailing for Frankhouse. Paul Waner returned to the Pirate lineup and drove in his club's only run with a single. Score:

PITTSBURGH.	AB	R	H	PO	A	BOSTON.	AB	R	H	PO	A
L.Waner,cf	4	0	2	3	0	Marsh'e,ss	3	1	1	1	3
Gre'm,1b	4	0	1	10	0	Worth'n,3b	3	1	1	1	2
P.Waner,rf	4	0	1	0	0	Berger,rf	4	0	0	2	0
Fran'r,2b	4	0	0	2	2	Moore,2b	3	1	1	0	0
Comor'y,lf	4	0	0	0	0	Sheely,1b	4	0	2	11	1
Grosk'e,ss	4	0	0	2	4	Schul'h,rf	4	0	0	1	0
Grace,c	4	0	0	2	1	Spohrer,c	4	0	0	5	0
Thev'w,ss	3	0	0	3	3	Mary'n,2b	3	0	0	3	3
Brame,p	3	0	0	0	4	Frank'n,p	3	0	1	0	4
	33	1	5	24	15		30	3	6	27	11

Pittsburgh	000	100	000—1
Boston	300	000	02*—5

Errors—Grace, Sheely. Two base hit—Worthington. Home run—Moore. Sacrifices—Worthington, Berger, Moore. Double play—Thevenow to Grantham. Bases on balls—Brame, 1; Frankhouse, 1. Struck out—Brame, 2; Frankhouse, 4.

3 CHICAGOANS GET PRINCETON SPORTS AWARDS

Princeton, N. J., June 30.—(AP)—The conferring of 29 additional athletic awards to members of spring sports teams at Princeton university by the undergraduate athletic committee was announced today. George T. Dunlap, of New York City received awards as intercollegiate golf champion and captain of the Princeton golf team. Three Chicagoans were honored. The awards include:

Golf—Four in "P," George A. MacWilliams, '31, of Chicago; Morrison Wand, '32, of Chicago; a three inch numeral went to Henry M. Dodge, '32, of Toledo, O., assistant managers.

Baseball—Six inch "P," Holmes T. Bennett, '31' of Cleveland, O.; Edward J. Moles, Jr., '31, of Minneapolis, Minn.; Sydney P. Wand, '31, of Chicago; Frank R. Bowman, Jr., '32, of Cincinnati, O.; Robert A. Bosire, '32, of Louisville, Ky.; Langdon Lea Jr., '32, of Wynnewood, Pa.; Edward L. Ray '32, of St. Louis, Mo.; Robert H. Ethering-ton, '33, of Germantown, Pa.

Jennings Wins, Rexinger Loses in Net Tourney

St. Louis, Mo., June 30.—(AP)—George Jennings, Jr., Chicago, national public parks singles champion, will meet Karl Kamrath, Texas university, tomorrow in one of the outstanding matches of the third round in the national clay court tennis championship here. Scott Rexinger, University of Chicago star, was eliminated in the second round today, losing to Lee Burwell, Charlotte, N. C.

White Sox Pay $3,500 for Norman, Muskogee Fielder

Springfield, Mo., June 30.—[Special.]—Bill Norman, Muskogee, Okla., outfielder, sold to the Chicago White Sox yesterday, brought the club $3,500, C. C. Ellis, Western association president, revealed here today.

Minor Leagues

AMERICAN ASSOCIATION.

	W.	L.	Pct.		W.	L.	Pct.
St. Paul	36	32	.643	Toledo	35	37	.486
Louisville	37	33	.529	Columbus	33	34	.472
Milwaukee	36	35	.520	Indianap'a	31	35	.470
Minneap'a	30	34	.514	Kan. City	30	35	.441

THREE EYE LEAGUE.
[SECOND HALF.]

	W.	L.	Pct.		W.	L.	Pct.
Quincy	2	0	1.000	Evansville	0	1	.000
Decatur	1	0	1.000	Springfield	0	1	.000
Peoria	1	0	1.000	T. Haute	0	1	.000
Danville	1	0	1.000	Bl'mington	0	2	.000

YESTERDAY'S RESULTS.
AMERICAN ASSOCIATION.
Toledo, 11; Indianapolis, 3.
Louisville, 5; Columbus, 2.
St. Paul, 11; Kansas City, 2.
Milwaukee, 11; Minneapolis, 3.
THREE EYE LEAGUE.
Quincy, 4-15; Bloomington, 1-6.
Decatur, 4; Evansville, 2.
Peoria, 10; Springfield, 2.
Danville, 11; Terre Haute, 3.
INTERNATIONAL LEAGUE.
Rochester, 8; Buffalo, 2.
Newark, 7; Baltimore, 6.
Montreal, 13; Toronto, 5.

SMITTY—THE CHAIN GANG

I GUESS THERE WONT BE ANYMORE THINGS LOST OR MISSING AROUND THE OFFICE
NOT AFTER I GET FINISHED PUTTIN' THESE THINGS ON 'EM
EVERYTHING HAS GOT A LOCK OR A CHAIN ON IT NOW—NO CHANCE OF ANYTHING GOING ASTRAY NOW
BRING ME THE CLIPPERS, SMITTY
HERE THEY ARE, BOSS

Hornsby Hits Two Homers as Cubs Win

[Continued from first sport page.]

and was so happy that he tried to stretch his single into a double. He was out at second by ten feet. D. Taylor doubled and went to third while Whitney was throwing out Hartnett, but died when Grimm popped to Davis.

The Phillies scored in their half of the fifth. Mallon doubled off the right field fence, went to third on Brickell's single to center and scored while Bartell was forcing Brickell.

Hornsby Calls It a Day.

Hornsby drove in another run in the sixth, then knocked off for the day. Jurges opened the inning with a single, which caused Dudley to withdraw for Fallenstein. Malone sacrificed. Cuyler fanned. English was safe on Mallon's fumble. Hornsby then singled off the right field wall, scoring Jurges and putting English on third. A double steal went awry and English was run down between third and home.

When Hornsby left the game, Jurges moved to second and Bell went to third. And with Rogers out of the lineup Malone seemed to lose some of his inspiration. The Phillies in their sixth forthwith made two runs on a double and three successive singles. Further damage was averted by a double play, English to Jurges to Grimm.

The Cubs made two runs in the eighth on singles by Grimm and Jurges, a walk to English and a single by Bell.

The Cubs made four runs in the ninth on singles by D. Taylor and Hartnett, a walk to Blair, Jurges' force, a single by Malone and an error by Koster on English's fly.

DETROIT TIGERS WHIP NEW YORK YANKEES, 8 TO 7

Detroit, Mich., June 30.—[Special.]—Lou Gehrig hit his 19th home run of the season in the ninth inning, with a mate on base, to give the Yankees a tie with the Tigers, but the home club scored again in the eleventh to win, 8 to 7. Score:

NEW YORK.	AB	R	H	PO	A	DETROIT.	AB	R	H	PO	A
Combs,cf	4	1	1	3	0	R.Jo'n'n,cf	3	1	1	2	0
Reese,2b	5	0	1	4	1	Dollack,rf	4	2	2	0	0
Ruth,lf	5	2	1	4	0	Stone,lf	5	0	3	4	0
Gehrig,1b	5	2	3	7	0	Alex'r,1b	6	1	1	13	1
Chap'n,rf	5	1	2	4	0	McK'us,2b	4	1	2	3	7
Larry,ss	6	0	0	4	1	Owen,3b	3	0	0	2	2
Sewell,3b	4	0	1	2	0	Hayw'th,c	4	0	0	3	1
Lazzeri,3b	2	0	0	0	0	*Gehr'r	0	0	0	0	0
Jorgens,c	3	1	1	6	2	Brower,ss	3	0	1	4	2
Pipgras,p	1	0	0	0	1	J.Uhle	1	0	1	0	0
H.John'n,p	2	0	0	0	2	Sorrell,p	3	0	1	1	1
Ruffing,p	0	0	0	0	0	†G'bowski	1	0	1	0	0
**Cook	0	0	0	0	0						
Dickey,c	1	0	0	1	0						
	44	7	12	*31	11		38	8	11	33	13

*One out when winning run was scored.
**Ran for Sewell in eighth.
*Batted for Hayworth in 11th.
†Batted for Brower in 11th.
‡Batted for Sorrel in 11th.

New York	003	001	001	02—7
Detroit	202	100	000	03—8

Errors—Larry (2), Pipgras, Owen, Hayworth. Two base hits—Sewell, R. Johnson, Larry. Three base hits—Gehrig. Home run—Gehrig. Stolen bases—R. Johnson, Gehrig, Chapman, Owen. Sacrifices—Reese, Brower. Double play—Larry to Reese. Bases on balls—Sorrell, 7; Pipgras, 5; H. Johnson, 5; Ruffing, 4. Struck out—Sorrel, 3; Pipgras, 1; H. Johnson, 1; Ruffing, 1. Hits—Pipgras, 3 in 3 innings (none out in 8th); H. Johnson, 3 in 4; Ruffing, 6 in 4.

Battalino Defends His Ring Title Again Tonight

New York, June 30.—(AP)—Bat Battalino, featherweight titleholder of Hartford, Conn., will put his crown at stake for the third time in six months when he meets Irish Bobby Brady of Jersey City in the Jersey City ball park tomorrow night in a ten round bout.

FREAK BASEBALL HAPPENINGS
by Irving Vaughan

It isn't every batter who can be retired in an inning and yet score the winning run in the same inning. Steve O'Neill, then the regular catcher of the Cleveland Indians, did it fifteen years ago in a game with the White Sox at Comiskey park.

The stunt wasn't legal, of course, and eventually resulted in a replay, but it actually happened because Umpire Billy Evans, now general manager of the Cleveland club; Umpire Ollie Chill, the managers of the contending teams, a bevy of sports writers, and a flock of players had a momentary mental lapse.

It was the only time in Evans' 22 years career as an arbiter that he was caught sleeping on the rules on which he was, and still is, considered the final authority.

* * *

The game in which O'Neill made his illegal trip around the bases was played on a Saturday, the day before the close of the season. Neither team was particularly interested in winning, as nothing was at stake. This feature may explain why nobody was on the alert. But everybody involved paid for the oversight. Ban Johnson, league president, ordered the game replayed, and it was,

as part of a double header the following afternoon.

Along about the fifth inning with one out and a runner on first base, O'Neill stepped into the batter's box and ran out his string to 3 and 2. The next pitch was a wild pitch, but O'Neill swung at it and, naturally, missed. The ball went past Catcher Schalk and rolled to the front of the stand. O'Neill immediately made a dash for first base. In reality he was automatically out under one of baseball's simplest rules which provides that with first base occupied and less than two out, the batter is out on a third strike whether or not the ball is held by the catcher. O'Neill kept running until he had reached second. The man who had been on first went to third.

* * *

Evans, in explaining the play afterwards, said that he was watching Schalk pursue and retrieve the wild pitch and entirely forgot about O'Neill. And everybody else present did the same thing.

The batter following O'Neill popped to the infield and this was actually the third out of the inning but play continued. The next Cleveland batter singled, scoring two runs, the second of which was carried home by O'Neill. The two runs made it possible for Cleveland to win, 5 to 4.

About three innings after the lapse, some one awoke to the fact that O'Neill had put one over and that Cleveland, by being accorded four outs instead of three, had scored the tying and winning runs after the side was legally retired.

The Chicago club filed notice that a protest would be made to league headquarters and as a result the players and umpires had to labor through nine extra innings the next afternoon.

[Copyright: 1931: By The Chicago Tribune.]

Athletics Hit Hard to Beat Indians, 11-7

Cleveland, O., June 30.—[Special.]—Two Cleveland pitchers were unable to halt the Athletics today and the champions won, 11 to 7. George Earnshaw was touched for twelve hits by the Indians, nine of them in the last two innings. Earl Averill hit a homer with a man on in the ninth. Score:

PHILADELPHIA.	AB	R	H	PO	A	CLEVELAND.	AB	R	H	PO	A
Bishop,2b	5	1	1	3	6	P'lett,ss	4	1	1	4	3
Haas,cf	5	2	3	2	0	Porter,rf	4	1	2	3	0
C'hrane,c	5	1	2	6	0	Averill,cf	4	1	1	3	0
T'mons,lf	5	1	3	3	0	M'ran,1b	3	0	0	8	1
Foxx,1b	4	2	2	10	2	J'nson,lf	4	0	0	0	0
Miller,rf	4	0	1	0	0	Hodapp,2b	4	2	2	4	5
Dykes,3b	4	1	2	0	1	Kamm,3b	3	0	1	0	0
W'liams,ss	3	0	1	5	3	Sewell,c	3	0	1	5	0
E'shaw,p	4	1	1	1	2	Berg,c	0	0	0	0	0
						Brown,p	1	0	0	0	0
						Lawson,p	1	0	0	0	0
						*Falk	1	1	1	0	0
						†Myatt	1	0	0	0	0
	43	11	17	27	14		37	7	12	27	12

*Batted for Berg in 9th.
†Batted for Lawson in 9th.

Philadelphia	003	040	310—11
Cleveland	010	100	023— 7

Error—Kamm. Home run—Averill. Stolen base—Kamm. Double plays—Brown to Burnett to Morgan; Foxx to Williams to Foxx; Hodapp to Burnett to Morgan; Earnshaw to Williams to Foxx. Bases on balls—Brown, 1; Lawson, 1; Earnshaw, 3. Struck out—Brown, 4; Lawson, 1; Earnshaw, 2. Hits—Brown, 7 in 4 2-3 innings; Lawson, 6 in 4 1-3. Umpires—Hildebrand, Guthrie and Van Grafian. Time—2:05.

BROWNS, 7; SENATORS, 6.

St. Louis, Mo., June 30.—(AP)—The St. Louis Browns handed the second place Washington Senators what was probably their worst defeat of the season here today when George Blaeholder held them to two hits and shut them out, 7 to 0, in the opening game of the series.

It was the Browns' eleventh victory in their last thirteen games. Score:

WASHINGTON.	AB	R	H	PO	A	ST. LOUIS.	AB	R	H	PO	A
Myer,2b	4	0	0	2	2	Schulte,cf	3	2	1	2	0
H.Rice,rf	4	0	0	0	0	Mellio,2b	5	1	1	4	6
Manush,lf	4	0	1	3	0	Goslin,lf	5	1	4	2	0
Cronin,ss	3	0	0	3	0	Kress,3b	5	0	0	2	3
West,cf	3	0	0	2	0	Ferrell,c	3	1	2	8	0
Sluggs,2b	3	0	0	2	1	Bett'ur,rf	4	0	1	0	1
Kuhel,1b	3	0	0	4	0	Burns,1b	4	0	1	13	0
Spencer,c	1	0	0	2	0	Levey,ss	4	2	2	1	2
Fischer,p	1	0	0	0	0	Blaeh'r,p	4	0	1	1	3
Burke,p	1	0	0	0	0						
H'rave,e	3	0	1	0	0						
	*30	0	2	24	3		37	7	13	27	15

*E. Rice batted for Spencer in 6th.

Washington	000	000	000—0
St. Louis	400	003	01*—7

Errors—Kress, Levey. To base hits—Ferrell, Schulte. Home runs—Goslin, Levey. Stolen bases—Levey (2), Schulte. Base on balls—Fischer, 2; Burke, 1. Struck out—Blaeholder, 2; Fischer, 2; Burke, 1. Hits—Fischer, 8 in 5; Burke, 5 in 3. Losing pitcher—Fischer.

Virginia Ingram Shoots 84 to Win Women's Tourney

Miss Virginia Ingram of Sunset Ridge turned in a score of 41—43—84 at the North Shore golf club yesterday to win the low gross prize in the Chicago district women's one day tournament. Women's par is 41—39—80.

Miss Ingram's card:

Out	453	555	544—41
In	557	345	555—43—84

The heat was too much for a number of players in the large field. Several of the participants were forced to withdraw, including Mrs. H. P. Saunders of the home club and Mrs. W. J. Cook and Mrs. F. E. Wallis, both of Briergate.

Mrs. R. Wetzel of Evanston won low net in the championship fight with a 90—10—80. Mrs. McDyer of Mohawk and Mrs. Newlose of Tam O'Shanter tied for the low gross prize in the first flight with 102. Mrs. McDyer won the play off. The prize for low net went to Mrs. C. N. Wheeler of Crystal Lake with 105—18—87.

Mrs. Herman of Sunset Ridge took first low gross honors in the second flight with 105. Mrs. E. M. Bonton with 110—37—83 won the low net prize. The leading scores:

Virginia Ingram, Sunset Ridge	84
Mrs. R. Wentzel, Evanston	90
Mrs. J. A. Sidney, North Shore	91
Miss Ruth Wilsey, Bunker Hill	92
Mrs. E. Barron, North Shore	93
Mrs. Indig, Rock Point	95
Mrs. A. Collins, North Shore	103
Mrs. W. W. Farro, Edgewater	100

Eight teams will compete in the third meet of the season of the Northwest Golf league at Kildeer today. Ridgemoor now holds first place. Each team consists of six men, playing individual best ball foursomes. The teams competing are Ridgemoor, Edgewater, Rolling Green, Kildeer, Park Ridge, Sunset Ridge, Indian Hill and Medinah.

Mandy Doetsch won the annual championship of the Chicago Florists Telegraph Delivery Golf association over No. 2 course at Coghill. Doetsch had 41—40—81 for low gross. John Michal and Fred Berry, with identical cards of 42—39—81, were tied for second. About 50 played.

Harry Muhlman with 110—30—80 won the low net and Alex Wieczorowski, 102—21—81, was second, while James Powers, a guest, was third with 77—5—82. Powers' 77 was the lowest score shot but he was not eligible for the championship.

F. A. Lewellyn of Glen Oak shot a 37—36—73, one over par, to defeat a strong field in the fourth annual handicap event of the Chicago District Golf association at Mission Hills. Forty-three competed, among them being Chick Evans of Edgewater and Bug Graham of Tam O'Shanter, who shot 75s.

Bill Hay of Mission Hills won the first low net prize with a 91—23—68. Second low net was won by Elton Pease of Mission Hills, who had a card of 78—7—71. Two tied for third low net honors. They were Bud Graham and O. C. Terry of Tam O'Shanter. The former had a 75—3—72 and the latter 88—16—72. Graham won the toss. Leading scores:

F. A. Lewellyn	73	5	68
Bill Hay	91	23	68
Elton Pease	78	7	71
Bud Graham	75	3	72
O. C. Terry	88	16	72
C. A. Nash	90	17	73
J. M. Appleton	86	13	73
A. Atherton	89	16	73
F. C. Ellis	88	14	74
Dr. R. E. Nicol	79	5	74
Dr. Lester Mee	95	21	74
Chick Evans	75	0	75
Win Day	79	4	75
William Bolio	84	9	75
H. B. McCormick	84	15	75
W. D. Washburn	85	8	77
G. H. Avery	89	12	77
W. B. Langford	85	7	78
Harold Hurff	86	8	78
J. Kutten	95	17	78
C. T. Reykman	89	11	78
Russ Chandler	83	7	79
A. F. Lapp	86	7	79
A. Lewis	92	13	79
Paul Perkins	88	9	79
John McNeil	91	12	79

REDMOND GIVES AN EXHIBITION OF TRICK GOLF SHOTS

Jack Redmond, Canadian trick shot golfer, gave a demonstration of his skill at the Chicago Meadows daily fee course yesterday before 400 spectators. Before the exhibition, Redmond, playing with Jack White, finished two down to Lee Craigen and Jim McPhaill in an 18 hole best ball match. Redmond, who has played on hundreds of courses throughout the world, pronounced the Chicago Meadows layout a difficult one.

EDDIE LOOS BACK IN OPEN TOURNEY; CUTS PAR IN DRILL

Re-enters Meet on Orders of Golf Club.

Toledo, O., June 30.—(AP)—Eddie Loos, professional at the Lake Shore Golf club of Chicago, whose withdrawal from the National open tournament after he had qualified in the Chicago district trials created a furor, appeared at the Inverness Country club ready for action when the tournament opens Thursday.

After Loos had withdrawn, thereby depriving the Chicago district of one of its places among the qualifiers, his club commanded him to reenter the tournament and gave him a check for $500. Loos then settled the storm aroused by his action and came here after all.

His practice round over the second nine today indicated that his change of mind was well advised. He ripped the course to pieces with a 32, four under par.

Others Crack Par.

Loos' sub-par game, however, was not the only low score of the practice drills that got under way today. Leonard Schmutte, Lima, O., professional, and Harold Samson of Burlingame, Cal., beat par by a good margin, despite the sweltering, sultry heat, which again beat down on the course.

Schmutte breezed over the course with a 68, three under par, while Samson came back to the clubhouse with a 69 and a confident grin. Both played leisurely golf and confirmed the reports of the others that the championship layout required well-hit balls off the tees, and well-placed iron shots. Schmutte went out in 33, and came back in 35 for his round, which was one shot under the competitive course record.

Wild Bill Mehlhorn of New York clicked off four straight birdies, and quit after nine holes with a 34, two under par, on the backward stretch.

Whitcombe May Not Play.

There was some prospect tonight that Charles Whitcombe, captain of the British Ryder cup team, would not play in the championship. He went to a Detroit specialist yesterday with a bad knee and was ordered to take a complete rest for 48 hours or more. He was on deck today, but took it easy.

Except for Tommy Armour and Walter Hagen, Detroit's two contenders, virtually the entire field worked out over the championship Inverness layout today. The British Ryder cup team arrived at noon, mumbled something uncomplimentary about the weather, and the narrow fairways, and sauntered over the course. Augusto Boyer of France, got acquainted with the stretch with a 71, taking only 33 strokes going out.

Carnera Forces Gorman to Take Count in 1st Round

TORONTO, Ont., June 30.—(AP)—Primo Carnera, Italian heavyweight, knocked out Bud Gorman of Kenosha, Wis., in the first round of their ten round bout here tonight. Carnera weighed 273 pounds; Gorman 223½.

PETERS DEFEATED IN DAMAGE SUIT AGAINST SHRINE

San Francisco, Cal., June 30.—(AP)—Superior Judge Daniel C. Deasy today denied damages to Frosty Peters, former Illinois football player, who recently sued the Olympic club and the Shrine for $23,900 alleged damages because he said participation in the 1930 East-West football game here kept him from graduating.

Peters alleged the Olympic club promised him a job so he could complete his education at the University of California, but failed to keep its promise. The defense contended several jobs had been offered Peters, but he turned them down.

Turn explorer this summer —discover the Old West in Glacier Park!

Come on out to Glacier Park where mountain trails lead to high adventure—where sport is worth the playing! Rainbow trout and mile-high passes, Indians, cowboys and sapphire lakes conspire to bring the Old West to you without benefit of formality. Great Northern right to the gateway! For information write, phone, or visit

GREAT NORTHERN TRAVEL OFFICES
113 S. Clark St., Chicago
Telephone Randolph 4700

GREAT NORTHERN

Low Summer Fares on the New
EMPIRE BUILDER
to
GLACIER PARK

For a delicious lemonade, the juice of one lemon and

White Rock
The leading mineral water

WHEN YOU KNOW A THING'S RIGHT
YOU CAN DRIVE A PEG DOWN!

They're MILDER

So-long till TOMORROW— we hope you enjoy Chesterfields.

They TASTE BETTER

Drive a peg down there!

© 1931, LIGGETT & MYERS TOBACCO CO.

CRUISING SCOUTS PORTAGE PAST HUGE LOG JAM

Visit Lumber Camp in Flambeau Country.

BY BOB BECKER.

[Chicago Tribune Press Service.]

Babb's Island, Flambeau River, Wis., June 30.—Undaunted by a tropical sun that still is scorching the Flambeau valley, the Chicago Boy Scouts on THE TRIBUNE'S annual canoeing and camping trip dipped their paddles in the Flambeau today for 17 miles, including one portage around a log jam. It was the longest run the expedition has made to date.

Arriving here at this isolated point, the Scouts found a large welcoming committee of mosquitoes waiting in the shady grove close to the river, but in spite of these annoying camp followers the boys soon had their tents up and then tackled supper with appetites that only outdoor fans who have paddled 26 miles and swum for an hour can appreciate.

Another River Lesson.

The long but interesting trip down this wild river, which growls and talks over numerous rapids, was another day of education and entertainment for the 19 Chicago Scouts. The boys are seeing new sights, new animals of the northern forests, and even trees that they have not observed before.

But the climax of this northern woods exploring program came when they portaged around the big log drive in the river. Here they saw the river packed solid from the bottom of the stream with huge hemlock, maple, basswood, spruce, and other logs, the kind of picture they had read about in fiction.

Pulling their canoes to the shore close to the jam, the boys saw the specially built 80 foot railroad cars in which the lumberjacks are living, while at the river's edge, half buried in the water and the mud, lay two logs, part of the live stock which has the run of the lumbering camp. Grunting and squealing, these animals lumbered ahead of the excited Scouts, who immediately were invited to inspect the camp.

With Pancake John, the famous lumber camp cook, leading the way and the men, three brothers, two experienced lumber cruisers and river guides, explaining the workings of the camp, the Scouts made a quick tour of dining car, kitchen and bunkrooms. They saw the double deck bunks, the drying line for the lumberjacks' clothing and the big kitchen where Pancake John tossed his thin browned cakes to the ceiling in a demonstration of his skill.

Boys See Log Jam.

Following this interesting tour of the camp the Scouts were taken to the log jam so they could see how the big timbers are loaded on flat cars. Although the sun was hot, the lads forgot the heat as they watched the lumberjacks tie chains to the logs so the hoisting engine could snake them up high and drop them on cars. After watching all these operations and portaging around the blockade in the river, the boys stepped into their canoes and came to Babb's island. One minute after the canoes had been tied up the entire gang was wallowing in the cool water of the Flambeau.

If a city dweller could have stopped at this camp he would have received a concentrated lesson in campcraft from the Scouts because mosquito nets and pup tents had to be set up for the maximum amount of protection against mosquitoes. The tent pitching job was a dandy and every boy slept like a top after a campfire and story telling hour.

O'Keefe Playground Piles Up 49-3 Soft Ball Victory

O'Keefe Playground took the lead in the south division Board of Education Soft Ball league last night by defeating Fiske, 49 to 3, on the winners' diamond.

MOON MULLINS—HANGING ONTO THE BOY FRIEND

OLD RUBBERNOSE ASKED ME TO GET HIM A DATE WITH A JANE, AND I SENT EMMY OUT TO MEET HIM. HA!
WELL SHE'S WELCOME TO HIM AS FAR AS I'M CONCERNED. THE POOR SIMP'S SO DUMB HE COULDN'T ENTERTAIN A DOUBT.
HA!
PLENTYA ROOM UP IN FRONT, FOLKS. PLENTYA ROOM UP IN FRONT!
HERE TAKE MY STRAP, MISS SCHMALTZ.
OH, I'VE GOT A STRAP, THANK YOU.
THEN PERHAPS YOU WON'T MIND LETTING GO OF MY NECKTIE.

Levinsky and Hudkins Swing Rights Tonight

BY WILFRID SMITH.

Ace Hudkins, who tonight completes his eight year trip from the lightweight ranks to the heavyweight division, and King Levinsky, his opponent at Mills' stadium, are ready for their ten round battle. And Jim Mullen, who is bringing these wild swinging fighters together in the hope that one of them would be stretched on the floor, a position neither ever has assumed, took time off yesterday to add a new worry.

Mullen has experienced every worry in the fight business. Or he thought he had. Now, with assurance that Chicago's west side once more would rally in force to see the King of the Ghetto meet the Ace, Mullen was wondering when the heat wave would break.

Wants Cooler Weather.

Mullen wants cooler weather. Personally he has found the Randolph street temperature a bit nerve racking. But yesterday he wondered if a thunderstorm tonight would wipe out his most promising outdoor show. So far, however, it seems as if the unseasonable weather would hold on, which is another worry concerning gross receipts.

So far boxing outdoors this season has not been accorded average success. Approximately 2,500 saw Mullen's last show and the neighborhood promoters of professional shows have not approached that mark. Only 300 saw the bouts at Logan Square Monday night, and Irish Kennedy, the winner of the main match against Lary Kaufman, fought eight rounds for 18 per cent of a $200 gate.

Carry Right Hand Wallops.

Hudkins and Levinsky should put on a show. Not a boxing show, perhaps, for neither, and in particular Levinsky, ever has done much boxing. But both have fought a rather inaccurate right hand swinging attack which carries a finality worth seeing.

Levinsky will have an advantage in his youth. Hudkins is the more experienced, and some say the more courageous, although the King never has run away from trouble.

There also will be six bouts of five rounds each, so all things considered, the show tonight should be worth one-eighth the price which will be charged at Cleveland Friday night.

Athletics Send Shores to Portland (Ore.) Club

Philadelphia, Pa., June 30.—[Special.]—William Shores, who has pitched for the champion Philadelphia Athletics since 1926, today was released to the Portland club of the Pacific Coast league. Shores, a right hander, last year won 12 games and dropped four.

HOW NOT TO KEEP COOL

Ace Hudkins pounds the heavy bag in a final workout for his bout with King Levinsky tonight at Mills stadium. He plans to punch the King's ribs in the same manner. [TRIBUNE Photo.]

Tonight's Card

King Levinsky vs. Ace Hudkins, 10 rounds.
Tom Patrick vs. Buck Easterling, 5 rounds.
Andy Shanks vs. Joe Corbett, 5 rounds.
Earl Folk vs. Knute Dane, 5 rounds.
Marion Matuszak vs. Soldier Bennett, 5 rounds.
Al Engle vs. Don Warden, 5 rounds.
Billy Cale vs. John Morris, 5 rounds.

Rus Saunders Will Play Pro Football at Green Bay

Los Angeles, Cal., June 30.—[Special.]—Russell Saunders, captain and star of the Southern California football team of 1929, said today that he has decided to play pro football next autumn with the Green Bay Packers. Saunders was hero of the Trojans' New Year's day victory over Pittsburgh in 1930 and starred in the local college's only football win over Notre Dame in 1928. His salary from Green Bay is reported at $4,000.

Giants Get Hunnefield on Waivers for Braves

New York, June 30.—[Special.]—Bill Hunnefield, former Chicago White Sox player and later with the Cleveland Indians, was obtained on waivers by the New York Giants this afternoon from the Boston Braves. Hunnefield probably will be used at second base.

BEAR COACH TO WED.

Oakland, Cal., June 30.—(AP)—Carol M. (Ky) Knight, 37, University of California crew coach, has filed notice of intention to wed Miss Kathryn M. Doty, 23, of Bay Point, Cal.

Ma Stribling Puts O. K. on Fight Racket

[Continued from first sport page.]

landings. I never saw finer nerve and courage. Before that he rode a motorcycle and was such a speedster we asked him to stop and he never yet has done anything when I asked him not to. And he's been in nearly 300 fights."

"Does he smoke when not in training?"

"The Striblings haven't smoked for five generations."

"Does he drink when not in training?"

"No."

"Not even beer?"

"Well, he has taken a glass of beer at times, but it seems to upset him so he doesn't like it."

"Well, Ma, many people think it strange a mother can be around a fight camp and see her boy fight and all that."

"Oh, I suppose many people have queer opinions of me," Ma replied. "My boy is a boxer. If I prepare his food and look after his welfare I know it is well done. When Pa looks after his affairs, we know it's loyal service. We Striblings are called clannish and we are. Possibly someone else could do more for him, but certainly none could be more interested than his own family.

It's The Old, Old Story.

"We know he's getting honest advice and honest training. Why, you know since I left the theater business, I have nothing to live for but Pa and the two boys and our grandchildren."

Here was the age old story of mothers. It was expressed in behalf of a mother guilding her boy in a hazardous profession and in a profession which most mothers would not wish their sons to engage. Yet Ma's tone of sincerity was such you could not doubt it. The outsider just has to like these Striblings for what they admit is their clannishness.

Contrary to what might be popular impression, the mother of the challenger is anything but masculine. She is thoroughly feminine in appearance and all her actions, except possibly of those preparing a son for a championship prize fight, are of the same order. As this writer has said before, the Striblings of Scotch-Irish stock on the Stribling side many generations ago, and of German-Irish stock on Ma's side, are a most unusual and colorful family.

In the WAKE of the NEWS

MAX SCHMELING.

CLEVELAND, O., June 30.—[Special.]—Max Schmeling, who will defend his heavyweight boxing title against Young Stribling on Friday night, was born at Klein Lockow, Germany, Sept. 28, 1905. He is, therefore, about nine months younger than his challenger.

The Schmeling family for generations had been house and sign painters. Max's father, however, before his death, which occurred five years ago, broke away from the traditional family employment and for twenty years was helmsman on Hamburg-American sailing vessels. During the world war he was stationed at a patrol boat on the Hamburg river, which never saw action.

The family now consists of Max, his mother, for whom he has provided an apartment in Berlin; a brother, Rudy, who shows no penchant for boxing, and an unmarried sister.

The champion is credited with a high school education, and while in school showed prowess in soccer, swimming and tennis. At 13 years old he won an amateur wrestling championship, and sometimes wonders whether he might have been successful if he had turned professional in that sport of grunts and groans.

To supplement the family income, Schmeling, after school hours, worked as typist for an advertising agent in Hamburg, thus proving he was "good to his folks," an essential for all prominent characters in the game of fisticuffs.

School days ended, Max was seized with wanderlust and wandered about the fatherland seeking work wherever it might be obtained and thus having a variety of employments which included farm laborer, steel worker, coal miner and circus strong man. According to these various yarns there were times when he was broke and adopted the hobo rôles similar to the stories of Jack Dempsey's early career.

Various stories circulate as to how Max first took up boxing. One is as good as another. At any rate, he became known as an amateur of promise and finally drifted into the professional game, where he acquired three titles—middleweight champion of Europe, light heavyweight champion of Germany and then heavy champion of Europe—if there is any such title.

Jack Dempsey is supposed to have given Max his ambition to come to this country and seek world honors. Touring Europe on his moneymoon with Estelle Taylor, Dempsey gave boxing exhibitions abroad in countries he visited. At Cologne, Max, then a middleweight, sought opportunity to be one of Jack's three opponents who stepped one round each. Schmeling's showing was such that Dempsey invited him to dinner."

Schmeling's principal bouts in this country have been a nine round knock out of Johnny Risko, which gave him his first serious recognition, a ten round decision over Paulino Uscudun, both of these bouts in 1929, and his battle against Jack Sharkey a year ago in which he won the title on a foul in the fourth round. He has not fought since that time.

This Walle is conducted by Harvey T. Woodruff. Help! Help!

Windsor Park Adds to Lead in P. O. League

Windsor park strengthened its lead in the Chicago Postoffice league last night by nosing out Federal Set, 8 to 6. Other league results follow: City Nite, 12; Postoffice Annex, 7; Chicago Avenue, 9; North Center, 9; Van Buren, 4; 2d Street Office, 1.

SECRET PUNCH OF OLD FOOEY TO DECIDE TITLE

[Continued from first sport page.]

you allee samee champion of the world with secret punch."

Then Fooey would tap me on this nerve, the location of which I naturally am not likely to prematurely reveal, although I wouldn't mind the fans knowing it if it were not for the danger of my opponent stumbling on the guard for it. Many times I found myself suddenly thrown absolutely prone in the twinkling of an eye, and, although I knew what was going on and was not in any pain whatsoever, I could not get up from my prostrate position for ten seconds. Finally I learned to use it myself and Fooey used to let me knock him prostrate with it, sometimes just to encourage me. Then he showed me the way to guard against it, and after that I could never knock him prostrate again, but neither could he knock me prostrate, either.

Reserves Punch for Title Bout.

Poor Fooey, he is now gathered to the great spirit now and I suppose he is strolling down some apple blossom lane in the Elysian fields with the sweet romance scent of the apple blossoms reviving young love with his beloved geisha fiancée. I have never used this punch in the ring because old Fooey made me promise on his death bed that I would never use it except for the highest titular honor that can come to crown a man's life work in the realm of fistiana, the heavyweight championship of the world.

So, as I go into the ring Friday evening in Cleveland before one of the most elite and refined gatherings of the wealthiest governors, bankers, railroad presidents and fashionable brokers with their wives, that ever attended an encounter of the boxing science, you may see my lips move in a silent, reverent word of homage to one who I will always remember. And that word will be:

"Fooey."

[Copyright: 1931: By The Chicago Tribune.]

all

FRENCH, SHRINER & URNER

SHOES

including

White Buck SPORT AND "Twin-Grip" GOLF

CASH $9.95 ONLY

Formerly $15.00 $14.50 $12.50

CHICAGO SHOPS

106 S. Michigan Ave. (Monroe Bldg.)
16 S. Dearborn St. (Hamilton Club Bldg.)
220 N. Michigan Ave. (Carbide & Carbon Bldg.)

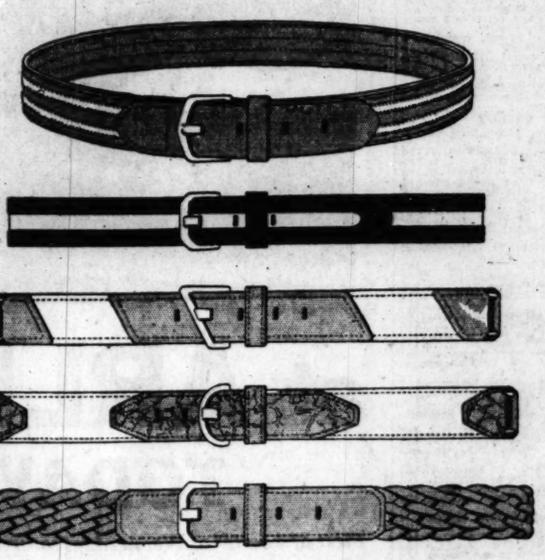

ROTHSCHILD-HICKOK

Sport belts

Sport belts that are different . . out-of-the-ordinary . . sport belts with style and careful workmanship in every detail. Black and whites, tan and whites, plain whites, alligator trimmed belts, braided belts . . one of the largest and most varied selections to be found anywhere . . all of extremely forceful value at

$1 $1.50 $2 $2.50

MAURICE L ROTHSCHILD

State at Jackson

MINNEAPOLIS CHICAGO ST. PAUL

Spalding 4th of July Specials

SWEATERS and STOCKINGS

Sweaters—in the newest, smartest colors. V neck. *Values to* $12.

Now $6.95

Golf Stockings—and [illegible] weight [illegible] popular colors and [illegible] terns. Value to [illegible]

Now $1.75

SPALDING TENNIS SET

Consisting of Victory Racket (*worth* $7.50); Waterproof Cover (*worth* $1.50); and 3 Spalding Tennis Balls (*worth* $1.25). *A* $10.25 *value.*

$7.85

GOLF SET

Consists of 3 irons, 1 wood and caddy bag. *Regular value* $9.50.

$5.95

SWIMMING SUITS

All wool. Elastic knit yarn. The most comfortable suits you ever stepped into. Smartly styled. For men and women.

Special at $4

OTHER SPALDING SPECIALS

Kro-Flite Golf Balls, "Seconds"—1.62 size. Were 50c each. Now 30c each or $3.50 per dozen.

Spalding Shirts. Entire stock. Oxford, Chambray, Madras. White, blue, tan, green. Values to $3. Now $1.85 or 3 for $5.

Sport Shoes, white with black trim. Were $10. Now $6.95

Club Tennis Balls, for practice. 25c each

A. G. Spalding & Bros.

211 South State Street

Reservations on Sale for All Chicago Daily Fee Golf Association Courses

FLYING HEELS WINS AQUEDUCT FEATURE BY DASH

Mr. Sponge Finishes Second.

CONSENSUS
Daily Racing Form Selections

ARLINGTON PARK.

1—Tritassic, Night Vintage, Rina.
2—Capt. Hook, Tod Sloan, Swivaller.
3—Comedienne, Grey Kitty, Gold Bet.
4—Reverdale, Best Man, Karl Ettel.
5—Geniator, Va Carriendo, The Bull.
6—MAGNIFICO, Morpheus, Anne Arundel.
7—Outburst, Totem, Baggage Maid.
8—Tyranuel, Punishment, Workless.

LATONIA.

1—Spanish Flirt, Providence Lass, Fairy Lee.
2—Perkins, Agitator, Sis Agnes.
3—Bryonia, Porter's Dream, Chu Chu.
4—MERRY DERR, Cayuga, Aearry.
5—Stoteff, Irene T., The Southerner.
6—Goodman, Dolitaire, Sarcastic.
7—Earl of Warwick, Chum, Bunch of Lilies.

AQUEDUCT.

1—Contribute, Some Knight, Zonda.
2—Kismet, Banner Day, Stalker.
3—HUGH McCALLAN JR., Whisking, Dustmoff.
4—Starcraft, Brocade, Rabbit Skin.
5—Alkashion, Blue Day, Shawnee.
6—Cordon, Windfall, Ruby Keller.
7—New York, June 30.—[Special.]—Flying Heels, the colt which as a juvenile had the distinction of beginning and ending his racing year with Futurity victories, today at Aqueduct added the Carter handicap, worth $7,400, to his mounting score of winnings which now stands above $100,000. He bore the colors of John J. Curtis, a comparative newcomer to racing, who acquired the son of the Derby winner, Flying Ebony, and the good mare Heel Taps at the recent dispersal sale of the Gifford A. Cochran string.

It was for Mr. Cochran in 1929 that Flying Heels started out with a victory in the Tia Juana Futurity and ended the season with a nose victory over Spinach in the Pimlico Futurity. Today he had four lengths the best of Joseph E. Widner's Mr. Sponge which just got up in the last sixteenth to take the place by a head from George D. Widner's Hi Jack. Then in order finished Arab, Beau Jolie, and Polygamous.

Flying Heels won the Carter last year in 1:24 2-5 under 118 pounds, and his improvement as a 4 year old may be noted from the fact that he raced today under 125 pounds and finished the seven furlongs in 1:24 1-5. Charlie Kurtsinger was the winning rider and he could afford to look back in the stretch at the struggle of the others.

Balko, top weight of the field with 133 pounds, was scratched, leaving Hi Jack's impost of 128 the greatest. The dash was a contest between the high weights, for Mr. Sponge's 116 pounds was third highest after Hi Jack and Flying Heels. Mr. Sponge ran a game race after being away none too well.

Ankabar Wins Tavern Steak at Cleveland

Cleveland, O., June 30.—(AP)—Ankabar, a trotter from the Illinois half mile tracks, won the classic Tavern Steak today, the feature $8,000 event of the grand circuit here. Doc Parshall drove the gelding second in the first heat, which was won by Calumet Armistice in 2:02¾. Ankabar won the second and third heats in 2:05¾ and 2:06.

2:08 PACE—PURSE $1,000.

Junior Hedgewood, ch by Hedgewood Boy [Whitehead].....1 1 2
Calumet Ace, b g [Miller].....7 4 1
Prince Mack, ch g [McMillen].....4 2 3
James R. Bradee, blk g [Cadock]..3 6 4
Rings, ro g [Schieber].....3 3 7
Kelly Direct, Estrellita, Laurel Queen Catherine also started. Time, 2:04¾; 2:05¾; 2:04¾.

THE TAVERN STEAK — 2:18 TROT. $8,000.

Ankabar, chg by Bingen Silk [Parshall].....2 1 1
Calumet Armistice, br by Peter the Brewer [Daniel].....1 2 2
Great Atlantic, ch g [Lesse].....4 3 2
Calumet Adelle, b f [Egan].....5 4 6
Bonny Castle, Winnie Wilson, Hester Volo, and Carol also started. Time, 2:02¾; 2:05¾; 2:06.

TWO YEAR OLD TROT—PURSE $1,000.

Hollycrest Robin, b. c., by Hollycrest Parkway [Stokes].....1 1
Ruth Willoughby, b. f. [Whitby].....2 2
Ruth Richard, ch. f. [Valentine].....6 3
Carolwyn, Miss Blizzard, and Sir Walter Scott started.
Times—2:11¼; 2:10¾.

CLASSIFIED TROT—PURSE $800.

Controller, b. g., by Guy Axworthy [Whitehead].....6 1 1
Hollywood Lexington, blk. g. [Parshall].....1 4 4
Peter P. J., br. g. [Palin].....2 2 3
Lone Prince, br. g. [King].....5 3 2
Andy Watts, Sadie Axworthy, and Brian Boru started.
Times—2:09; 2:07; 2:07¾.

Court Releases Kearns from Divorce Attachment

The Appellate court issued a supersedeas yesterday releasing Jack Kearns, fight manager, from the attachment issued for his arrest because of his refusal to pay $500 a month temporary alimony to Mrs. Legana Kearns. She has a bill for divorce pending, while Kearns contends that they never were legally married. The supersedeas operates until the Appellate court rules on Kearns' appeal from the order of Circuit Judge Daniel P. Trude, who issued the attachment for his arrest.

Braves Buy Montreal Infielder for $35,000

Boston, Mass., June 30.—[Special.] Officials of the Boston Braves this afternoon announced the purchase of William Urvanski, an infielder on the Montreal baseball club of the International league for $35,000.

Fight Cards

TONIGHT.

BELLE PLAINE athletic CLUB.
[3346 Irving Park-boulevard.]
Chic Jefferson vs. Tony Sutton.
Phil Furaino vs. Jimmy Caputo.
Paul Guarino vs. Teddy Mallesi.
Eggy Erickson vs. Iran Grant.
Stanley Kannenberg vs. Fred Kidd.
Joe Sparlin vs. Ted Novosy.
Frank Jackson vs. Leonard Gisen.

ARLINGTON PARK FORM CHART

FIRST RACE—Five and one-half furlongs. Purse $1,500. Claiming. Two year olds. Net value to winner, $1,100; second, $225; third, $125; fourth, $50.

Horses and Jockeys—	Wt	PP	St	¼	½	Str	Fin	Owners—	Eq odds
OSCILLATION [C.Revel]	116	5	2	2½	2½	1½	1¹	LoudridgeStable	$4.20-1
WELL RECLAD [E.Steffen]	110	6	1	4½	3½	2½	2¹	Mrs.J.D.Hertz	1.70-1
FIRE [K.Knapp]	107	4	3	1½	1½	3½	3¹	C.T.Grayson	2.60-1
PLAYING [J.McCoy]	110	3	5	5½	5½	4½	4¹	F.Schorr	9.30-1
STWANDA [C.Meyer]	107	10	9	9½	8½	6½	5¹	K.Spence	5.40-1
GOLD BUG [E.Whitaker]	107	2	10	10½	10½	9½	6¹	NevadaStkFarm	7.20-1
CANIMIA [G.Arnold]	107	11	11	11½	10½	7½	7¹	OaklandFarm	6.70-1
GREEN WAVE [F.C.Smith]	105	9	8	8½	9½	8½	8¹	A.B.Leisller	7.40-1
DONNY STAR [D.Trivett]	110	8	7	7½	7½	10½	9¹	NorthwaySta	40.80-1
PRINCE MALT [C.Landolt]	107	7	6	6½	6½	5½	10¹	H.M.Woolf	40.50-1
WATCHER [R.Jones]	107	1	3	3½	4½	10½	11¹	ColdstreamStud	5.40-1
MAGNIFICENT [D.McAuliffe]	112	12	12	12½	12½	11½	12¹	O.H.Iler	6.40-1
MEADOW KING [O.Laidley]	112	13	13	13½	13½	12½	13¹	PantagesStable	7.60-1
F.A. BUNTING [R.Finn'g]	115	7	14	13½	14½	14½	14¹	WarmStable	5.40-1

*Field. Time, :22 3-5, :46 3-5, :36 3-5, 1:00 4-5. Two dollar mutuels paid: Oscillation, $10.54 straight, $5.10 place, $4.12 show; Well Reclad, $5.12 place, $2.92 show; Mister, $2.86 show. Start good. Won easily, place driving. Went to post at 2:14½. At post 1¼ minutes. Trained by J. J. Lanka.

SECOND RACE—Six furlongs. Purse $1,500. Maidens. Three year olds. Net value to winner, $1,100; second, $225; third, $125; fourth, $50.

Horses and Jockeys—	Wt	PP	St	¼	½	Str	Fin	Owners—	Eq odds
TRED AVON [R.Jones]	110	5	2	2½	2½	1½	1¹	S.W.Talbot	$1.60-1
MORE POWER [D.Hanford]	110	13	10	8½	6½	3½	2¹	J.M.Graham	14.00-1
EIGHT TWENTY [F.C.Smith]	110	4	4	4½	4½	4½	3¹	SunsetStable	11.60-1
EGYPT [E.Steffen]	110	3	3	3½	3½	5½	4¹	Mrs.J.D.Hertz	2.80-1
HIGH SPEED [R.Watson]	110	6	5	5½	5½	6½	5¹	Mayer	7.20-1
OVERTURN [L.Schaefer]	110	11	9	9½	9½	7½	6¹	ValleyLakeSta	13.50-1
IBASILICA [C.Landolt]	110	8	11	11½	11½	9½	7¹	J.Coughlin	43.40-1
MISS HEIRLETTA [J.Renick]	110	9	12	12½	12½	10½	8¹	Mrs.J.A.Clark	30.20-1
SHIP [C.Meyer]	110	7	7	7½	8½	11½	9¹	Mayer	6.60-1
TOM YEAR [F.Haibert]	110	1	6	6½	7½	8½	10¹	J.Coughlin	43.40-1
MAGIC EYE [C.E.Allen]	110	2	13	13½	13½	12½	11¹	J.Camden	17.50-1
PERSONAL JW [Baker]	110	10	8	10½	10½	13½	12¹	M.O'Hara	*23.30-1
DUSKY BOY [C.Meyer]	110	12	14	14½	14½	14½	13¹	G.Mann	*23.30-1
WILD CHILD [R.Whitaker]	110	14	15	15½	15½	15½	14¹	TennBreedAssn	*23.30-1

*Field. Time, :24 4-5, :48 3-5, 1:14, 1:40 3-5. Two dollar mutuels paid: Master Ace, $8.48 straight, $5.30 place, $3.80 show; Searington, $14.92 place, $10.02 show; Lillian T., $3.88 show. Start good. Won drivinr, place same. Went to post at 5:26. At post 7½ minutes. Trained by C. M. Freeman.

THIRD RACE—Five furlongs. Purse $1,800. Allowances. Two year old fillies. Net value to winner, $1,150; second, $275; third, $155; fourth, $50.

Horses and Jockeys—	Wt	PP	St	¼	½	Str	Fin	Owners—	Eq odds
†PRINCE CAMILLA [C.Lan't]	117	7	2	2½	2½	1½	1¹	J.Leiter	$18.81-1
BUTTER BEANS [C.E.Allen]	120	6	3	6½	5½	3½	2¹	ForestCoveStable	6.60-1
DARK BEETLE [F.Watters]	114	3	1	1½	1½	2½	3¹	W.S.Kilmer	2.60-1
NEVADA QUEEN [J.Malben]	114	5	4	3½	3½	4½	4¹	MissM.Hollins	16.11-1
AT SUNRISE [J.McCoy]	117	2	5	4½	4½	5½	5¹	J.F.Schorr	2.00-1
†GEN. ADVANCE [G.Arnold]	108	4	6	5½	6½	6½	6¹	MiddleboStable	27.90-1
LADY FREDDY [P.Dyer]	108	1	7	7½	7½	7½	7¹	MiddleboStable	4.70-1
GIAVANNA [W.Kern]	108	7	8	8½	8½	8½	8¹	J.W.Marchbank	38.00-1
ISTIMALA [F.Whittaker]	105	9	9	9½	9½	9½	9¹	MiddleboStable	27.90-1

†Disqualified. ‡Middleburg Stable entry.

Time, :23 2-5, :46 2-5, :58 2-5. Two dollar mutuels paid: Butter Beans, $15.34 straight, $6.32 place, $6.02 show; Dark Seeker, $6.50 place, $5.40 show; Nevada Queen, $12.78 show. Start good. Won easily, place driving. Went to post at 3:21. At post 2 minutes. Trained by G. M. Reed.

FOURTH RACE—One mile. Purse $2,000. Allowances. Three year olds and up. Net value to winner, $1,400; second, $350; third, $175; fourth, $75.

Horses and Jockeys—	Wt	PP	St	¼	½	Str	Fin	Owners—	Eq odds
DARK SEA [C.E.Allen]	106	7	1	1½	1½	1½	1¹	H.M.Woolf	$1.33-1
THE NUT [R.Finnerty]	112	4	3	5½	6½	3½	2ns	WarmStable	21.70-1
JOSEW [R.Jones]	112	1	4	4½	3½	4½	3¹	Miss Watson	5.80-1
SURVIR [L.Schaefer]	112	2	2	2½	2½	2½	4¹	K.E.Hitz	3.10-1
ULUNIU [B.Hanford]	106	6	5	3½	4½	5½	5¹	Mrs.R.Pollard	12.97-1
WHO WIN [F.Haibert]	106	5	6	6½	5½	6½	6¹	J.Coughlin	12.97-1
IRONSIDES [G.Depew]	103	3	7	7½	7½	7½	7	SophiaOneStable	19.27-1

Time, :23 :47 1-5, 1:12, 1:37 1-5. Two dollar mutuels paid: Dark Sea, $4.66 straight, $3.00 place, $2.52 show; The Nut, $12.30 place, $6.04 show; Nostaw, $3.60 show. Start good. Won driving, place same. Went to post at 3:55. At post 2½ minutes. Trained by D. R. Stewart.

FIFTH RACE—Three-fourths mile. Purse $1,800. Allowances. Fillies and mares, 3 years old and up. Net value to winner, $1,300; second, $300; third, $150; fourth, $50.

Horses and Jockeys—	Wt	PP	St	¼	½	Str	Fin	Owners—	Eq odds
CON AMORE [B.Hanford]	108	5	1	1½	1½	1½	1¹	J.W.Y.Martin	$3.30-1
COUSIN JO [J.McCoy]	108	7	3	3½	3½	2½	2¹	C.Nuckols	7.90-1
KISSER [K.Knapp]	108	1	2	2½	2½	3½	3¹	Mrs.Silleriq	3.50-1
WEIDELKEN [S.Heberl]	108	6	4	4½	4½	4½	4¹	E.F.Prichard	35.54-1
LADY CAPULET [C.Meyer]	108	3	5	5½	5½	5½	5¹	Tranquillity Frm	16.49-1
MOSSBACK JANE [W.Moran]	108	4	6	6½	6½	6½	6¹	BranscastleFm	54.07-1

Time, :23 4-5, :46, 1:10 4-5. Two dollar mutuels paid: Con Amore, $6.70 straight, $3.60 place, $2.10 show; Cousin Jo, $5.96 place, $3.44 show; Kisser, $2.12 show. Start good. Won driving, place same. Went to post at 4:25. At post ¾ minute. Trained by H. W. Irvine.

SIXTH RACE—One mile. Purse $1,500. Claiming. Three year olds and up. Net value to winner, $1,100; second, $225; third, $125; fourth, $50.

Horses and Jockeys—	Wt	PP	St	¼	½	Str	Fin	Owners—	Eq odds
MASTER ACE [B.Hanford]	112	12	4	3½	2½	1½	1ns	C.N.Freeman	$3.24-1
SEARINGTON [C.Landolt]	112	4	8	4½	3½	2½	2¹	J.Coffey	18.78-1
CLEAN [L.Richard]	112	2	5	5½	4½	3½	3¹	LoneStarStable	4.72-1
GOST [C.Lenon]	112	9	6	6½	7½	5½	4¹	J.Winterrowd	*10.44-1
WIZARDRY [C.E.Allen]	112	13	9	7½	5½	6½	5¹	W.C.A.E.W.Rei't	12.08-1
KINGSWOOD [McCoy]	103	3	2	10½	10½	9½	6¹	L.Harris	5.70-1
MADCAP MARVIN [C.Meyer]	112	7	7	8½	8½	8½	7¹	ValleyLakeSta	13.52-1
TIGER FLOWERS [C.Nelson]	107	10	5	5½	9½	9½	8¹	RainbowStFm	*10.44-1
FLAGG PORTER [F.C.Smith]	105	6	11	9½	6½	7½	9¹	Mrs.H.Johnson	*10.44-1
AVIATOR [J.Malben]	112	11	10	11½	12½	10½	10¹	J.Meelan	16.62-1
TOMAR [R.Finnerty]	107	7	12	12½	11½	11½	11¹	W.Phillips	*10.44-1
SUN DREAMER [E.Steffen]	106	8	1	2½	1½	12½	12¹	W.T.Archibald	7.84-1
ROYAL MANAGER [C.Revel]	112	1	13	13½	13½	13½	13¹	Mayer	36.31-1

*Field. Time, :24 4-5, :48 3-5, 1:14, 1:40 3-5. Two dollar mutuels paid: Master Ace, $8.48 straight, $5.30 place, $3.80 show; Searington, $14.92 place, $10.02 show; Lillian T., $3.88 show. Start good. Won drivinr, place same. Went to post at 5:26. At post 7½ minutes. Trained by C. M. Freeman.

18 WILL START IN ARLINGTON'S RICH HYDE PARK STAKE

The best 3 year old field to go to the post in America this year will clash in the $10,000 added Hyde Park stakes at Arlington this afternoon.

Twenty-six were named overnight. The stake will gross $24,200 if 20 go to the post. There was every indication that more than 18 will face Starter Dickerson.

Osculator, which won the National stallion stakes at Belmont and the Great American at Aqueduct last Saturday, will run with Jambalaya as the W. R. Coe entry. Osculator has beaten every good colt brought out in the east this season. He is a son of Pompey and his grandparents were Sun Briar and Cleopatra.

Proteus, the western juvenile champion; Sun's Son, the California champion; The Bull, a star in the Cornelius Vanderbilt Whitney stable; Americana and Phantom Legion, from the east, are others which will have a following. The field, arranged in the order of post positions, follows:

HORSE.	WT.	JOCKEY.	PR.	ODDS
Tellico	117	C. Meyer		15-1
Texas Knight	112	P. Dyer		5-1
Brave and Bold	112	L. Schaefer		75-1
Anubis	114	N. Huff		20-1
Judge Primrose	119	F. Chiavetta		15-1
Pair by Pair	114	E. Steffen		20-1
*Jambalaya	112	L. Knapp		5-2
Burning Blaze	112	R. Watters		100-1
The Bull	114	A. Robertson		10-1
Sun's Son	117	R. Jones		15-1
Potens	122	J. Smith		4-1
Monks First	112	P. Neal		50-1
†Phantom Legion	114	G. Ellis		10-1
Sazarac	112	C. Landolt		30-1
†Americana	114	G. Arnold		10-1
‡Big Beau	112	L. McDermott		12-1
†In Command	114	D. McAuliffe		10-1
‡Vacarriendo	114	C. Corbett		12-1
‡Etcetera	117	J. McCoy		8-1
‡Hygro	112	C. E. Allen		25-1
‡Portden	112	R. Finnerty		8-1
Marmion	112	R. Helgle		20-1
‡Vishnu	112	J. Renick		25-1
‡Excavation	112	J. Malben		8-1
Mexico	112	F. Whittaker		30-1
*Osculator	122	J. Meek		5-2

*W. R. Coe entry. †William Zeigler Jr. entry. ‡J. F. Schorr entry. §Nevada stock farm entry. ¶Headley-Carreaud entry.

Twenty Grand, Kentucky Derby and Belmont Stakes winner, will leave New York Sunday morning for Arlington Park. The Mrs. Helen Hay Whitney stable will travel west in two cars. Besides Twenty Grand, the party will include Surf Board, Anchors Aweigh, St. Brideaux, Mokatam, and a flock of home bred 2 year olds. James Rowe will be in charge of the shipment and Jockey Charley Kurtsinger is coming along to do the riding.

Spanish Play, which won a Louisiana Derby at Jefferson Park in March and the Latonia Derby last Saturday, got back yesterday. So did Joey Bibb, one of the contenders in the American Derby, but a flop at Latonia.

ARLINGTON PARK Odds and Jockeys

Weather clear; track fast.

FIRST RACE—Purse $1,500, claiming, 2 year olds, 5½ furlongs:

Horse.	Wt.	Jocker.	Odds.
Colonial Belle	112	J. Smith	10-1
Chilhoma	115	J. McCoy	20-1
Happy Fellow	115	No boy	30-1
Night Vintage	115	R. Jones	4-1
Triassic	112	C. Meyer	4-1
Zina	107	No boy	8-1
Minton	115	B. Hanford	6-1
Precedo	115	L. McDermott	20-1
Irish Spree	115	D. McAuliffe	20-1
Crystal Prince	115	C. Landolt	20-1
Frantic	112	E. Steffen	8-1
Eulaine B.	112	No boy	30-1
Lead Off	115	G. Ellis	15-1
Escorina	107	F. C. Smith	30-1
Medicine Bow	115	No boy	15-1
Lapidary	115	D. Trivett	15-1
Black Jewel	107	No boy	10-1
True Play	115	No boy	30-1

SECOND RACE—Purse $2,000, allowances, 4 year olds and up, 2 miles:

Queen's Pal	148	No boy	15-1
Paddy	154	No boy	30-1
Proof Positive	142	No boy	30-1
Capt. Hook	148	No boy	4-5
Swivaller	148	No boy	4-5
Maurignash	146	No boy	4-5
Tod Sloan	147	No boy	9-5

THIRD RACE—Purse $1,500, claiming, 3 year olds and up, 6 furlongs:

Fiala	112	F. Halbert	20-1
Outer Harbor	117	No boy	30-1
Beaucry	117	No boy	30-1
Crossbones	117	J.McCoy	5-2
Grey Kitty	107	No boy	4-1
Gold Bet	117	D. McAuliffe	12-1
Bill Merrin	112	C. Landolt	10-1
Mardie	102	F. C. Smith	6-1
Copperfield	117	No boy	8-1
Black Bull	112	C. Nelson	30-1
John B.	112	No boy	30-1
Workless	112	No boy	20-1
Shasta Bullet	117	O. Laidley	8-1
Grand Prince	117	B. Hanford	20-1
Clemence	117	No boy	30-1
Timour	117	C. Lenon	15-1
Mary Le Tour	107	No boy	15-1
Jessie Carey	112	No boy	20-1
Foxbolt	117	L. Toamine	30-1
Muskoday	112	R. Jones	20-1

FOURTH RACE—Purse $1,600, allowances, 3 year olds and up, 6 furlongs:

Peg's Pride	108	No boy	15-1
De Swasey	111	W. Kern	30-1
Tweet Tweet	97	E. Steffen	20-1
Best Man	110	No boy	6-1
Neverfade	106	J. Renick	4-5
Karl Ettel	105	F. Halbert	5-2
Spinach	116	No boy	8-1

SIXTH RACE—Purse $1,600, allowances, 3 year olds, 1 mile:

Chief John	106	P. Neal	15-1
Rockbelle	98	L. Knapp	4-1
Mopoose	110	W. Kern	30-1
Magnifico	107	A. Robertson	4-5
Anne Arundel	95	No boy	10-1
Michigan Girl	102	No boy	8-1
Morpheus	116	R. Jones	3-1

SEVENTH RACE—Purse $1,500, claiming, 3 year olds, 1 mile:

Boiling	111	C. Turk	6-1
Barney Sexton	111	No boy	20-1
Regal Lady	106	L. McDermott	30-1
Totem	110	J. Smith	5-2
Baggage Maid	108	J. McCoy	8-1
Jolly King	111	No boy	8-1
Firing Cherokee	113	C. E. Allen	10-1
Outburst	110	R. Finnerty	4-1
Wise Lee	106	No boy	8-1
Charlie	111	G. Williams	30-1
Bachelor's Toy	112	No boy	15-1
Oslo	106	No boy	30-1
Very Well	103	F. Halbert	20-1

EIGHTH RACE—Purse $1,500, claiming, 3 year olds and up, 1⅛ miles:

Gormond	111	No boy	15-1
Sea Rocket	111	G. Williams	8-1
Garnish	106	No boy	8-1
Traumel	100	B. Hanford	6-1
Homewood	106	F. C. Smith	20-1
Take Believe	111	J. C. Meek	5-1
Punishment	111	L. Schaefer	5-1
Ellen N.	101	J. Cunningham	20-1
Nursie	101	No boy	20-1
Durva	103	J. McCoy	3-1
Polly Tokiander	113	No boy	15-1
Macedon	114	No boy	10-1
Star Lassie	106	C. Lenon	30-1
Clover Club	106	C. Meyer	15-1
Nadder	106	No boy	30-1
Workless	111	R. Finnerty	8-1
Theo Red	111	A. Richard	30-1
Our Doctor	105	E. McLaughlin	20-1
Turn Over	111	No boy	30-1
Sweet Mandy	106	No boy	30-1

BETTY NUTHALL IS BEATEN BY HELEN JACOBS

BY EUGENE SPECK.
[Chicago Tribune Press Service.]

WIMBLEDON, England, June 30.—Helen Jacobs of the United States removed England's last hope of a women's championship in the annual Wimbledon tennis tournament today by eliminating Miss Betty Nuthall in straight sets in the quarter finals.

The scores were 6-2, 6-3.

The victory reversed the Paris championships, overthrew the holder of the American title, and gave the crowd the bitterest dose it has had this year. Germany and France also carried on and tonight not a single British entrant is left for the semi-finals.

Franlein Krahwinkel of Germany next disposed of Doris Round, 7-5 and 6-3, and then, just as the galleries had fastened its hope on the 18 year old Peggy Scriven, who won her first set from Mme. Mathieu, the little girl weakened and the French woman took the match, 1-6, 6-2, and 7-5.

The semi-final bracket will be completed tomorrow in a match between Cilly Aussem of Germany and Mlle. Louise Payot of Switzerland. Mme. Mathieu plays the winner of this match and Miss Jacobs meets Fraulein Krahwinkel.

Helen Jacobs never played better tennis than she did today. Miss Nuthall won just 16 points in the first set and only 23 in the second. Conceded an advantage in service, she was no match for Helen at the net.

Great Britain's day was made worse by the doubles defeat Frank Shields and Syd Wood inflicted on J. C. Gregory and I. G. Collins by 3-6, 6-3, 3-6, 6-4 and 6-3.

George Lott and Johnny Van Ryn beat B. Dekehrling and H. W. Artens, 6-3, 6-2 and 8-6. Mrs. Harper and Mrs. John Van Ryn climbed up a notch in the women's doubles by a 3-6, 6-1, 6-3 victory over Mrs. A. D. Stocks and Miss Norah Lyle.

DAN O'LEARY, 92, CELEBRATES BY HIKING 102 MILES

Chester, Pa., June 30.—(AP)—Dan O'Leary was 92 years old Monday so he went for his annual stroll.

He left the Jersey City post office, 102 miles away and arrived at the post office here today, 24 and a half hours later, a half hour longer than it took him for the same distance on his 91st birthday.

"The autos, traffic and heat held me up," O'Leary said. "If it hadn't been for those three I'd have done it in less than that."

The aged pedestrian was paced by seven young men who worked by shifts and complained of their feet after matching pace for pace with the veteran.

British Ryder Cup Team Will Play at Bryn Mawr

The British Ryder cup team, which was defeated in its matches with the American team at Columbus last week, will endeavor to regain its prestige in a series of matches against a picked team of Chicago professionals at the Bryn Mawr Country club Sunday afternoon.

Five best ball foursomes will be played by the stars, who will proceed to Chicago immediately after the National Open at Toledo Saturday. The entire British team will be on hand for the competition here, the ten players being headed by Charles Whitcombe, captain and veteran of three British Ryder cup matches.

A strong team of Chicago pros has been picked to meet the visitors. Al Espinosa will captain the home team, the other members of which are Harry Cooper, Glen Oak; Harry Hampton, Beverly; Eddie Loos, Lake Shore; Bob McDonald, unattached; Laurie Ayton, Evanston; Abe Espinosa, Medinah; Jock Hutchinson, Glenview; Frank Walsh, Bryn Mawr, and George Smith.

W. H. Davies, the British star who defeated Johnny Farrell, 4 and 3, in the Ryder cup matches, is paired with his captain, Charles Whitcombe, against Laurie Ayton and Abe Espinosa. The other pairings are:

Archie Compston and S. R. Esterbrook vs. Harry Cooper and George Smith.
Bert Hodson and Fred Robson vs. Harry Hampton and Eddie Loos.
Abe Mitchell and E. R. Whitcomb vs. Al Espinosa and Bob McDonald.
Arthur Havers and George Duncan vs. Jock Hutchinson and Frank Walsh.

4,000 CATHOLIC YOUTH ENROLL FOR PLAY COURSE

Approximately 4,000 children will begin six weeks' study in recreation at four community centers next Tuesday, the opening day of the second annual Holy Spirit Vacation courses sponsored by the Catholic Youth Organization.

The courses will be held at St. Francis Assisi parish, 12th and Newberry; All Saints, 25th place and Wallace; Holy Name cathedral, State and Superior streets, and St. Rose of Lima, 47th and Ashland. Rt. Rev. B. J. Sheil, D. D., auxiliary bishop of Chicago, will be in charge.

Children will be divided into three groups, according to age, for the studies in manual training, toy building, gymnastics, scout craft, athletics, religion, domestic science, dancing, art, health, and singing. The keynote of the entire course is play. Attendance is not compulsory at any of the classes.

Trips to nearby lakes, recreation centers and scenic spots are being planned as inducements for attendance. The courses are indorsed by Cardinal Mundelein.

HORNSBY'S BOSS; HE'LL STAY BOSS, WRIGLEY SAYS

[Continued from first sport page.]

of $150,000 and two players was the bait.

"And I believe we would have landed the player if President William Baker hadn't died," added Wrigley.

Another who came close to getting himself togged out in a Cubs' uniform last winter was Red Lucas, the Cincinnati pitcher and all around handy man. The Cubs wanted him and made a bid. This was rumored at the time. The Cincinnati owner thought it was a swell idea but he asked $250,000 and the Cubs quit negotiating.

Wrigley tactfully avoided any hint that there might have been any discussions by him, Hornsby and President William Veeck about what should be done next fall with the present good time Charlies if they don't mend their ways.

"If any of the men are sent away it will be because Hornsby thinks he doesn't need them," he said. "Hornsby is the manager even though some insist he takes orders from the office. Naturally he consults Veeck and me in important moves, but there is no interference. I put him in there as manager because I felt he knew how to run a ball team and I still believe he is equal to the task.

"Nobody ever thought up the story of front office interference while Joe McCarthy was manager. There wasn't any and it's the same now."

[Copyright: 1931: By The Chicago Tribune.]

fly TWA to The Lindbergh Line
PHILADELPHIA—$50.00

Read Down		Read Up
11:35 AM (CT)	L Chicago	A (CT) 6:35 PM
12:50 PM (CT)	L Fort Wayne	A (CT) 5:20 PM
2:13 PM (ET)	L Columbus	A (ET) 4:15 PM
4:33 PM	A Pittsburgh	L 2:40 PM
6:08 PM	A Harrisburg	L 1:20 PM
7:08 PM	A Philadelphia	L 11:58 PM
7:54 PM	A Newark	L 10:45 AM
9:00 PM (ET)	A New York	L (ET) 9:45 AM

KANSAS CITY to LOS ANGELES

Read Down		Read Up
2:45 AM (CST)	L Kansas City	A (CT) 10:05 PM
8:55 PM (PT)	A Los Angeles	L (PT) 7:00 AM

Call Postal Telegraph for Express Phone
TRANSCONTINENTAL & WESTERN AIR, INC.
Telephone Central 7200
The Travel Shop, 3744 N. Michigan Blvd.
Air Express, State 7111. Union Stn., Franklin 6780.

AUTO DEATHS 30 PER CENT; KILLINGS DO

Coroner Submits R for Six Months

Automobile deaths in Coo increased 30 per cent in the months of 1931 as compared corresponding period in 1930 same time gun killings incr per cent. This was revealed by Coroner Herman N. Bun

Three deaths yesterday in 1931 Cook county motor t The victims:

Robert Murphy, 61 years South Seeley avenue. Die Woodlawn hospital of auto i eived March 13.

Alvin Manning, 25 years West Cullerton street, died a nois Central hospital last eve having been struck at 59th the outer drive by a car George Koupal, 2218 South K sue. Koupal was held.

Unidentified man, about old, struck and killed by a h driver last night at Weste and Polk street. The man ha from a street car and was the street when struck by mobile which continued without stopping.

Coroner Submits Rec

Monthly statistics on deaths for the first six 1930 and 1931, as prepare coroner, are as follows:

| | 193

AUTO DEATHS UP 30 PER CENT; GUN KILLINGS DOUBLE

Coroner Submits Record for Six Months.

Automobile deaths in Cook county increased 30 per cent in the first six months of 1931 as compared with the corresponding period in 1930. At the same time gun killings increased 107 per cent. This was revealed yesterday by Coroner Herman N. Bundesen.

Three deaths yesterday raised the total Cook county motor toll to 562. The victims:

Robert Murphy, 61 years old, 6621 South Seeley avenue. Died in the Washburn hospital of auto injuries received March 13.

Alvin Manning, 25 years old, 1437 West Cullerton street, died at the Illinois Central hospital last evening after having been struck at 55th street and the outer drive by a car driven by George Koupal, 2318 South Kedzie avenue. Koupal was held.

Unidentified man, about 45 years old, struck and killed by a hit-and-run auto last night at Western avenue and Polk street. The man had alighted from a street car and was crossing the street when struck by the automobile which continued northward without stopping.

Coroner Submits Record.

Monthly statistics on automobile deaths for the first six months of 1930 and 1931, as prepared by the coroner, are as follows:

	1930.	1931.
January	55	113
February	64	95
March	66	89
April	79	98
May	75	96
June	87	91
Totals	426	562

The increase in motor deaths in 1931 was attributed largely to the mild winter. Records of the coroner's office disclose accidents tend to increase in weather favorable for driving.

Figures on Killings.

Statistics on gun killings are as follows:

	1930.	1931.
January	20	32
February	11	43
March	15	36
April	18	43
May	19	39
June	30	43
Totals	103	214

The figures include murders and justifiable homicides, the killing of a bandit by a citizen or policeman or killing in self defense. A large percentage of the 1931 increase is due to war on crime, the coroner said.

The total of deaths by guns in Cook county for 1931 is 317 as against 202 in the first six months of 1930. These are swelled from the homicide figures by 34 gun suicides in 1930 and 99 in 1931.

U. S. Sailors in Denmark Riot Over Girls; One Slain

COPENHAGEN, June 30.—Sailors from the American battleships Arkansas and Wyoming, now visiting Copenhagen, engaged last night in a battle in an amusement park. About a score of sailors, half of them Filipinos, started a fight over dancing partners. One Filipino was injured so seriously that he died today.

DEATHS OF A DAY

MOUNT GILEAD, N. C.—(AP)—Col. John A. Lisk, 91, confederate veteran who was one of the pall bearers at the funeral of Stonewall Jackson and later helped carry the body of the famous southern soldier's wife to her grave, is dead.

NEW HAVEN, Conn.—(AP)—Charles H. Jenkins, 76, Ansonia manufacturer for 38 years, yachtsman and philanthropist, died.

MORRIS, Ill.—(AP)—George W. Raymond, 94, one of three civil war veterans in Grundy county, died. For 30 years he was an auctioneer.

LONG ONES CROSSING

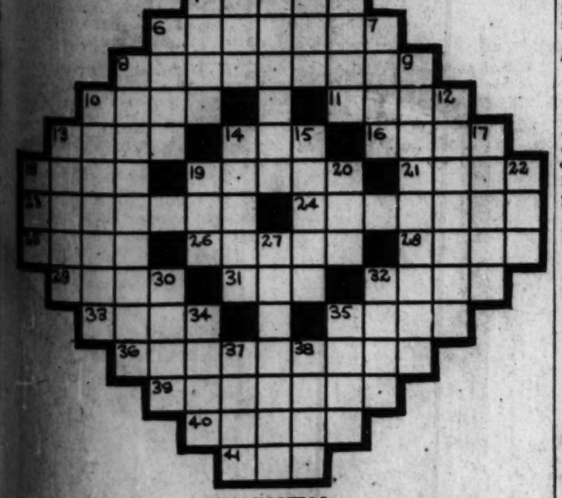

HORIZONTAL.

1. Flow out
4. Lighter part of milk
7. Coated
11. Lie
12. Side of a room
13. Part of verb "to be"
15. Wings
16. Man's title of respect
17. Greek goddess of discord
18. Sting
19. Immersion in a liquid
20. Shout
21. Cat's cry
22. Light in color
23. Storms
24. Insect reproduction
25. Pertaining to dropsy
26. Spendthrifts
27. A result in which the current flows and returns with violence
28. Discharged [slang]
29. Fall in drops
31. Some
32. Move swiftly
33. Disparage
35. New Zealand birds
36. Easily moved
39. Lower floor of a theater
40. Small rat
41. Still

VERTICAL.

14. Saint [Span.]
15. Answer
17. Firm
18. Possesses
19. Owns
20. Observe
22. Eastern state [abbr.]
27. Old
30. Water lifter
32. Bench
34. Wander
35. Leg joint
37. Ancient city of Asia Minor
38. Put out

YESTERDAY'S PUZZLE SOLVED

LITTLE ORPHAN ANNIE: The Honored Guest

NEAR DEATH

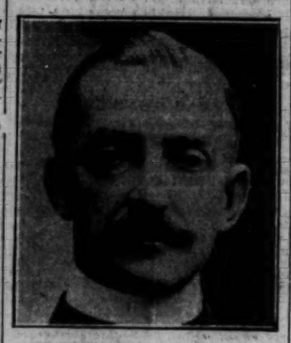

THE DUKE OF AOSTA.

TURIN, Italy, June 30.—(AP)—King Victor Emmanuel rushed by automobile from his summer palace at San Rossore today to the bedside of the Duke of Aosta, his cousin, who is seriously ill of pulmonary trouble. Archbishop Fossati administered the last sacraments.

G. B. S. TO VISIT RED RUSSIA; WHY? HE DOESN'T KNOW

[Chicago Tribune Press Service.]

LONDON, June 30.—George Bernard Shaw, who is, among other things, a communist, plans to visit soviet Russia. The dramatist deplores the fact that he has only been able to visit capitalistic countries, and thinks he ought to see Russia before he dies.

"Why shouldn't I go to Russia?" he said. "If I had given the slightest thought to the trip I don't think I would take it. It is the worst season in years, and I am sure I will be everything but comfortable.

"When I have been there I will, perhaps, be able to tell you why I went. At least I will know then what I got out of the visit. For the moment I have no definite object in going. But after all I want to see Russia before I die. I have been only in capitalistic countries, and it would surely be interesting to see a communist country."

Pioneer Chicago Woman Will Be Buried Today

Funeral services for Mrs. Elizabeth Cline Washburn, pioneer Chicagoan who died Monday at the age of 97, will be held this afternoon at the Chapel of Oakwood cemetery where interment will take place. Mrs. Washburn, who had made her home with her daughter, Mrs. C. M. Anderson, 739 Hinman avenue, Evanston, was born in Bond county, Ill., on Dec. 1, 1833, and came to Chicago more than 60 years ago. Three children, Mrs. Lucy Avery and Emery Washburn of Burbank, Calif., and Mrs. Anderson, survive. Another son, William D. Washburn, a Chicago attorney, died two years ago.

SOUND AND ITS ECHO VISIBLE ON CAMERA SCREEN

Takes 40,000 Pictures Per Second.

New York, June 30.—(AP)—Sound and even its echo made visible by a camera taking 40,000 pictures a second were exhibited on a movie screen tonight to army and navy ballistics and aviation experts.

The picture was part of an exhibition of air movements, ordinarily invisible, at the New York Museum of Science and Industry.

On the screen the sound was a moving shadow, behaving much like the waves that come from dropping a pebble into water. This sound was produced by an electric spark in a transparent, oily liquid. Before the sound nothing was to be seen on the screen except a dark spot, which was the spark apparatus and the outline of the glass vessel holding the liquid.

Too Rapid for Eye.

The effect of the spark was to compress the invisible particles in contact with it. This momentary change in their compression altered the angle of the light rays shining through them. Such an alteration ordinarily is invisible, being too rapid for the eye. But at 40,000 pictures a second, the light changes showed plainly as shadows ranging from a smoky looking line to occasional blackness. This shadow at the start always was ring shaped, widening rapidly.

All the sounds were made in glass containers so that when the widening ring reached the glass walls it rebounded. This rebound also could be seen plainly. Actually it was the picture of an echo.

In some of these pictures the original sound bounded to and fro as many as twenty times, in the form of reverberations, before the shadow faded from view. Queer patterns these echoing sounds made. Some were a fretwork of moving angles and squares; others circular or eggshaped; and some like cloudlets in the sky. The shapes depended on the form of the walls from which the sounds echoed.

Phenomenon of Whisper.

One picture showed the famous phenomenon of the whisper, which when breathed at the right spot in a great auditorium, can be heard at a certain place on the opposite side, but nowhere in between.

In this picture the container was elliptical. The sound was produced near one end of the ellipse, actually at one focus. The ring of sound traveled so that at the opposite focus the wave, instead of spreading in every direction, reversed itself and contracted until it was just a dark spot, no bigger than the original spark. At that dark spot the whisper can be heard.

The pictures were taken with the ultra-rapid camera designed by Baron Shiba in the Japanese Imperial institute in Tokio. They are made by producing 40,000 intense flashes of light per second in front of a moving film and lens.

John Armbruster Funeral Services Will Be Today

Funeral services for John A. Armbruster, veteran flour merchant, who died on Sunday, will be held at 2:30 o'clock this afternoon in the chapel at 1116 Lake street, Oak Park. Mr. Armbruster, a member of the firm of Habel, Armbruster & Larson Co., is survived by his widow and daughter, Ethel. He resided at 617 South Kenilworth avenue, Oak Park.

Mrs. Ella Biggs Finnegan Funeral Rites Tomorrow

The funeral of Mrs. Ella Biggs Finnegan will be held from 7462 Sheridan road tomorrow to St. Ignatius church, where requiem mass will be celebrated at 10 o'clock. Mrs. Finnegan, who was the mother of Judge Philip J. Finnegan, died on Monday.

In the Air Tonight

TONIGHT'S FEATURES.

6:15 to 6:30 p. m.—Dennis King. WBBM.
6:30 to 6:45—Phil Cook. WENR.
7:30 to 8—National Tea Party. W-G-N.
8 to 8:30—Gold Medal Express. WMAQ.
8 to 8:30—Halsey-Stuart program. KYW.
8:30 to 9—Palmolive hour. W-G-N.
10:15 to 10:30—Arthur Pryor's band. WMAQ.

CHAIN PROGRAMS.

6:30 to 6:45—Evangeline Adams. WBBM.
6:45 to 7—Back of the News in Washington. WENR.
6:45 to 7—Camel quarter hour. WMAQ.
7 to 7:15—The Listerine program. WIBO.
7:15 to 7:30—Barbasol program. WMAQ.
7:30 to 8—Mobiloil program. KYW.
7:45 to 8—Tastyeast Gloomchasers. WBBM.
8 to 8:30—The First Nighter. WLS.
9:30 to 9:45—Clara, Lu 'n' Em. W-G-N.
9:30 to 10—Coca Cola program. KYW.
10:15 to 10:30—The Stebbins Boys. W-G-N.
10:15 to 10:30 — Lowell Thomas. WENR.

PAIR ACQUITTED OF MURDER OF VIVIAN GORDON

Greenberg Kisses Jury That Freed Him.

New York, June 30.—[Special.]—After only three and a half hours' deliberation a jury in the Bronx Supreme court today absolved Harry Stein and Samuel Greenburg of the charge of murdering Vivian Gordon, Broadway butterfly, found strangled to death in Van Cortland park last spring.

SAMUEL GREENBERG.

Greenburg was so overjoyed at the verdict that he insisted on kissing each juror as they filed in coatless array out of the box. He followed them out a free man, but his pal, Stein, was held for another trial on a robbery charge.

The state's star witness was one, Harry Schlitten, a chauffeur, who testified that he was employed to drive the car in which the two defendants took the beauty for a drive and in which they strangled her on the way through the park.

Stein offered an alibi to show that he attended a motion picture show with his sister on the evening of the murder.

Sthamer, Former German Envoy to London, Is Dead

HAMBURG, Germany, June 30.—(AP)—Friederich Sthamer, former ambassador to Great Britain and a friend of King George, died early today of heart disease. He was 74. Sthamer served as the first post-war chargé d'affaires for Germany in London. He went there in 1920 and was so successful in reestablishing relations between the two nations that he was made ambassador a few months later and retained that post until 1930. He was active in the negotiations of the Dawes plan and the Locarno pact.

Former Postmistress at Benton Harbor Is Dead

Benton Harbor Mich., June 30.—[Special.]—Death today in Minneapolis, Minn., took Mrs. Harriet B. Riford, 89, the only postmistress Benton Harbor ever had. The body will be brought here Friday for burial. She was the mother of I. W. Riford, former city attorney here and was one of the city's earliest settlers. She was a society leader. She died at the home of her daughter, Mrs. Sarah R. Worth. Another daughter, Mrs. Ella Carroll, survives here.

Kansas City

St. Joseph Atchison or Leavenworth and back **$10** Half Fare for Children

Low fares to other Santa Fe points in Missouri

Leave July 3
7:00 p. m., 10:35 p. m., or 11:00 p. m., or

Leave July 4
10:20 a. m., 7:00 p. m., 10:35 p. m., or 11:00 p. m.

Also Round Trip to:

Ft. Madison, Ia. $5.25 Chillicothe, Ill. $3.25
Galesburg, Ill. . 4.00 Streator, Ill. . . 2.50
and other points in Illinois on sale for some trains and dates

Return on any Santa Fe train carrying coaches, arriving Chicago before midnight July 6. Children half fare

Good in chair cars and coaches. No baggage checked

Ft. Worth-Dallas

Special round trip low coach ($20.00) and first class ($36.00) fares. Leave 10:20 a. m. or 7:00 p. m. July 2nd or 3rd. Return reach Chicago prior to midnight July 8th first class July 20th.

For details or reservations call or write

J. R. Moriarty, Division Passenger Agent
Phone WABash 4800—179 West Jackson St.

Santa Fe

ALLEGED CANCER QUACK WILL GET TRIAL BY JURY

Arraigned in felony court yesterday on a charge of practicing medicine without a license, Lester Tilton, alleged cancer quack of Clinton, Ia., demanded a jury trial. Thereupon Judge Matthew D. Hartigan transferred the case to the jury court.

In this case, one of sixty worked up by the state department of registration and education, Tilton was charged with administering his patent cancer specific and his pyrolligneous compound to Valentine Czarnik, 905 North Campbell avenue, whose death occurred two days after he ceased taking the medicine internally.

The department of registration has a chemical analysis of the medicine reported to show the presence of zinc salts, a corrosive acid of sufficient strength to eat away human tissue and cause internal hemorrhages if consistently administered. Czarnik, it is charged was but one of many of Tilton's patients dying of the hemorrhages.

WGN

The Chicago Tribune Station on the Drake Hotel
416.4m-720k

THE NATIONAL TEA PARTY
is held tonight in a hacienda in old Mexico. A fiesta of song and dance that carry the lure of this land of romance.
7:30 p. m.

THE SUPERSUDS GIRLS
Clara, Lu 'n' Em are tonic for these hot nights. A good hearty laugh at their chatter is an antidote for an over dose of irritajion.
9:30 p. m.

THE DREAM SHIP
The next best thing to taking a lake cruise is to sail away tonight on the ship of dreams. One of the most charming features on the air.
9:45 p. m.

LARRY FUNK'S ORCHESTRA
The "band of a thousand melodies" heard from the Palais d'Or in New York in a full hour of music.
12 noon

GOLDENROD DINNER DANCE
Danceable tunes from the latest musical shows and "talkies," and as soloist,
LAWRENCE SALERNO
6:30 p. m.

DETAILS OF TODAY'S W-G-N PROGRAM

Wednesday, July 1
(Central Daylight Saving Time)
DAYTIME

7 to 8:30—"On the 8:15"; Morning Devotions; Cheerio; Gene and Glenn; Morning Glories.
8:30 to 8:45—Leonard Salvo, organist; Weather Forecast; Estimated Live Stock Receipts.
8:45 to 9—A & P Food Program.
9 to 9:15—Rumba Program, Sponsored by Fruit Dispatch Co.; First Hog Flash.
9:15 to 9:45—Digest of the Day's News.
9:45 to 10—"Ma Brown's Patch Quilt," Sponsored by Squire Dingee.
10 to 10:15—American Institute Programs.
10:15 to 10:45—W-G-N Musicweavers; Classical Program.
10:45 to 11:50—College Three; "Painted Dreams" (at 11:30); Organist; W-G-N Musicweavers.
11:50 to 12—Good Health and Training; Weather Forecast.
12 to 1:00—Palais d'Or Orchestra.
1:00 to 1:20—Mid-Day Services, Prof. Herbert L. Willett, speaker.
1:20 to 1:45—W-G-N Rondoleers and Helen Hudson.
1:45 to 2—Allan Grant, recital.
2 to 2:30—Luncheon Concert.
2:30 to 2:45—Women's Club: Mrs. Henry Solomon, "Twenty-One Years of Civic Work."
2:45 to 5—Baseball: Sox vs. Boston, Sponsored by Henrici's Restaurant.
5:00 to 5:15—W-G-N Rondoleers.
5:15 to 5:30—"The Singing Lady," Sponsored by Kellogg Co.
5:30 to 5:45—"Betty and Bob," the Brook Hill Certified Milk Program.
5:45 to 6—Little Orphan Annie, Sponsored by Ovaltine.
6 to 6:05—Leonard Salvo.
6:05 to 6:20—Uncle Quin's Punch and Judy Show, Sponsored by Tastyeast.
6:20 to 6:30—Quin Ryan's Jockey Program, Sponsored by Arlington Jockey Club.
6:30 to 6:45—Goldenrod Dinner Dance.
6:45 to 7—Harold Teen, Sponsored by "Seventeen."

EVENING.

7 to 7:05—Bulova Correct Time; W-G-N Symphony.
7:05 to 7:15—Louis's Hungry Five, Sponsored by I. T. S. Rubber Heels.
7:15 to 7:30—Uncle Walt and Skeezix, Sponsored by Colgate-Palmolive Peet Company.
7:30 to 8—National Tea Party.
8 to 8:15—Earl Burtnett's Orchestra from Lincoln Tavern.
8:15 to 8:30—"Other Days."
8:30 to 9:30—Palmolive Hour.
9:30 to 9:45—The Super Suds Girls, "Clara, Lu 'n' Em."
9:45 to 10—"The Dream Ship."
10 to 10:10—Tomorrow's Tribune.
10:10 to 10:15—"March Time."
10:15 to 10:30—"The Stebbins Boys," Sponsored by Swift & Co.
10:30 to 11—Herbie Kay and his Aragon Orchestra.
11 to 11:30—Bulova Correct Time; Jan Garber from the Trianon Ballroom.
11:30 to 1:30—Bill Donahue's Drake Hotel Orchestra and Earl Burtnett's Orchestra from Lincoln Tavern.

FORMER DISTRICT CHIEF FOR JELKE COMPANY DEAD

Daniel J. Higgins, 35 years old, 3701 Cuyler avenue, Berwyn, died yesterday following a six months' illness. Previous to his illness he was eastern district manager of the John F. Jelke company.

Mr. Higgins is survived by his widow, Mrs. Marcella Arnold Higgins, a daughter, Catherine Marie, 18 months old, two sisters, Mrs. James J. Smith and Mrs. Theodore J. Tracy, and a brother, John J. Higgins, purchasing agent of the Automatic Electric company.

The funeral will be held at 10 a. m. Friday from the residence to St. Leonard's church, 33d street and Clarence avenue, Berwyn, with burial in Mount Olivet cemetery.

TONIGHT
and every night EXCEPT Saturdays and Sundays
Over WGN 10:15 Daylight Time
The STEBBINS BOYS
Esley, John and Captain Bill
Your old favorites back again!
Swift's Premium Hams and Bacon

NO CHARGE FOR USE OF CHAPEL OR RECEPTION ROOMS
CASKETS AS LOW AS $25.00
Lain & SON UNDERTAKERS
63rd & HARVARD
TEL. WENTWORTH 0035

DEATH NOTICES

In Memoriam.

COHEN—Charles Cohen. In memory of our beloved father, who passed away seven years ago today.
SONS AND DAUGHTERS.

Fraternal Notices.

BUENA CHAPTER NO. 793, O. E. S.—Mrs. Sophie Newhouse. Services July 2, 10 o'clock, at chapel, 4911 Broadway. Members please attend.
REBA GERBER, W. M.
ELSA R. MARCUS, Secy.

KILWINNING LODGE NO. 311, A. F. & A. M.—Members will meet at lodge hall, 1 p. m., Thursday, to attend funeral of Brother Charles Bremner.
HAROLD O. JOHNSON, Master.
EDWARD M. EVANS, Secretary.

THREE LINKS LODGE, NO. 812, I. O. O. F.—John Erickson, P. G., late of 1467 Rascher-av. Funeral at chapel, 5533 N. Clark-st., Wednesday, July 1, at 2 o'clock. Interment Rosehill. Members please attend.
W. E. HOLMGREN, Recording Sec'y.
HENRY PETERSON, N. G.

ANDERSON—Beda Altea Anderson, June 29, 1931, sister of Amile, John, Sigrid, Carl, and Jalmer. Services 3 p. m. Wednesday at Graceland chapel.

BAHM—Alice A. Bahm, nee McMorrow, June 30; beloved wife of the late Edward; fond mother of Mrs. Zoë Holtzman, Edward C., R. Harvey, Mrs. Irene Wortham, and J. Stanley; grandmother of Helen, Bud, and Dick Holtzman. Funeral Thursday, July 2, at 9:30 a. m., from chapel, 7659 Jeffery-av., to St. Felicitas church, 83d-pl. and Blackstone-av. Interment Holy Sepulchre. South Shore 8822.

BARTOLI—Mary Sharbaro Bartoli, June 30, 1931, beloved wife of Louis Bartoli, mother of John, August and Frederick, Mrs. Rose McDermott, Mrs. Laura O'Gurek, Mrs. Etta Warsaw and the late Charles and Carrie Bartoli. Funeral from chapel, 1159 N. Clark-st., Thursday, July 2, at 9:30 a. m., to Church of Assumption. Interment Calvary.

BIDWILL—Joseph E. Bidwill, beloved husband of the late Mary O'Sullivan Bidwill, fond father of Loretta, Charles W., Arthur J., and the late Joseph E. Bidwill Jr.; brother of Mrs. Thomas Morrison. Funeral Wednesday, July 1, 1931, at 9:30 a. m. from his late residence, 5823 Washington-blvd., to St. Catherine of Sienna church. Interment at Calvary.

BILLIKOPF—Glicka Billikopf, age 98 years, beloved mother of Mrs. Mary Brown, Mrs. Rebecca Tatarsky of Richmond, Va.; Grisha, Abraham, and Jacob Billikopf of Philadelphia. Funeral Wednesday, July 1, at 2 p. m., at chapel, 2157 W. Division-st. Interment Jewish Waldheim.

BOLSTAD—Bella B. Bolstad, nee Horway, beloved wife of the late Brynjulf, fond mother of Mrs. Clara Hall, Mrs. Ines Grosscup, Mrs. Mildred Christie and Byron Bolstad. Remains at chapel, 3337-39 W. North-av., until noon Thursday. Funeral at Lake View Lutheran church, corner of Roscoe and Osgood-sts., July 2, at 1 p. m. Interment Mount Olive.

BRADY—Anthony M. Brady, June 30, 1931, at his residence, 7759 Sheridan-rd., beloved husband of Catherine Jones Brady and father of Anthony Brady, Mrs. Mary Bower, and Mrs. Nell Schlaeger. Funeral Friday, at 9 a. m., from funeral home, 345 W. North-av., to St. Jerome's church. Interment at All Saints'.

BRAND—Katherine M. Brand, June 30, 797 Cherry-st., Winnetka, wife of the late William Brand, mother of Mrs. Lillian Schwall, William and August Brand. Member of St. Lauretta court, No. 265, W. C. O. F. Funeral Friday, 9 a. m., at Sacred Heart church, Hubbard Woods. Interment Sacred Heart cemetery, Northbrook.

BREEN—Richard Breen, devoted husband of Ellen, nee Ryan; father of Mrs. Mame McCormick, Mrs. Catherine Driscoll, Mrs. Nellie Wegner, Lucy J., Philip J., Mrs. Nina McLaurahlin, Mrs. Blanche O'Brien, Drusilla A., Lawrence G., and Mrs. Winifred Freeman. Funeral Thursday, 9:30 a. m. from her late residence, 815 S. Oak Park-av., to Ascension Church, Oak Park. Burial Mount Carmel cemetery. Please omit flowers.

BRENNER—Charles M. Brenner, June 28, 1931, of 328 N. Austin-blvd., beloved husband of Mrs. Harriet Brenner, nee Barry, fond father of Charlotte and Mrs. Frances Toles Jr. of Phoenix, Ariz. Remains now at and funeral from funeral home, 5316-320 W. Central-av., Austin, Thursday at 2 p. m., under the auspices of Kilwinning lodge, No. 311, A. F. & A. M. Interment Forest Home. Member of McKinley council, North American union, Phoenix, Ariz., and Los Angeles, Cal., papers please copy.

BRESNAHAN—Timothy Bresnahan, June 30, beloved husband of the late Mary, nee Quirke, fond father of Lillian, Edward, Mrs. Marie Gibbons, and Mrs. Margaret Walsh. Funeral Friday at 8:30 a. m. from residence, 5641 Loomis-blvd., to Church of Visitation. Interment at Holy Sepulchre. Member of St. Gabriel's court, C. O. F. Particulars, Yards 0702.

BURNS—Catherine Burns, fond sister of Mary Wright of Garrett, Kas., and Mrs. Helen Bore of Bristol, England; aunt of Harry and Elsie Bore. At rest in funeral home, 1353 Devon-av. Funeral Thursday, July 2, at 9:30 a. m., to St. Ita's church. Interment All Saints.

CARON—Paul Victor Caron, age 28, passed away June 30 at his home, 555 Briar-pl.; beloved son of Arthur and Bertha Caron, fond brother of Mrs. Elmere Rhone, Joel and Menard Caron. Funeral services in Kankakee, Ill., Thursday, 9 a. m., at St. Patrick's church. Interment St. Rose cemetery.

CARR—John T. Carr, beloved husband of the late Mary A. Carr, fond father of Catherine, John and Florence Carr and Mrs. Margarite Howell, brother of Mary and Margaret Carr. Funeral Thursday at 8:30 a. m. from late residence, 4177 Nelson-st., to St. Viator's church, where high mass will be celebrated. Interment Mount Carmel. Member of Lincoln tent, Maccabees, and St. Viator's Holy Name society.

CARROLL—Patrick Carroll, 3302 Congress-st., beloved son of the late John and Margaret, fond brother of Michael, Richard, Sister Mary Frances Regis and the late Anastasia McCartan, uncle of James and John Carroll of New York and John F. McCartan. Funeral Thursday, July 2, at 10:30 a. m., from chapel, 3150 Harrison-st., to Our Lady of Sorrows church. Interment Mount Carmel.

COFFEY—Mary E. Coffey, of 2150 Norwalk-av., Los Angeles, Cal., beloved daughter of Mary and the late Patrick Coffey, fond sister of Mrs. Rose Kennedy, Mrs. Anna Burkhart, and Patrick and John Coffey. Funeral Thursday, 9:30 a. m., from home of her sister, Mrs. Rose Kennedy, 3631 W. Monroe-st., to Our Lady of Sorrows church. Burial Joliet, Ill.

COHEN—Eva Kabaker Cohen, of 4808 S. Ashland-av., mother of Merium Fishbain and Leah Rabinowitz. Funeral at chapel, 3654 W. Roosevelt-rd., Wednesday (today), 1 p. m. Interment Oakwoods.

COOR—Evelyn J. Cook, nee Doherty, dearly beloved wife of John R. Cook Jr., fond daughter of the late Florence and Nora Coffay Doherty, sister of Eugene, Mrs. Minnie Costello, Mrs. Ruth Scott, and Mrs. Hazel Brown. Funeral Wednesday, July 1, at 9:30 a. m. from home of Mrs. John R. Cook Sr., 5929 S. Talman-av., to St. Rita's church, for solemn requiem high mass. Interment Mount Olivet. Member of St. Rita circle, No. 113, N. C. D. of I.

COVINGTON—George E. Covington, husband of Alice Greene Covington, father of George E. Funeral Friday, July 3, at 9:30 a. m., from residence, 5131 Union-av., to St. John the Baptist church. Interment Holy Sepulchre.

ERICKSON—John Erickson, late of 1467 Rascher-av., passed away suddenly; nephew of Emil Davidson, fond uncle of Miss Olga Davidsop, Carolyn Carlson, and Astrid Anderson. Funeral service at chapel, 5533 N. Clark-st., Wednesday, July 1, at 2 p. m. Interment Rosehill.

ESPOSITO—Ralph Esposito, beloved husband of Mary Esposito, fond father of Frank, Guy, and Angelina Esposito, brother of Guy Esposito. Funeral Friday, July 3, at 9:30 a. m., from his late residence, 1310 Elburn-av., to Our Lady of Pompeii church, where solemn high mass will be celebrated. Interment Mount Carmel.

FINNEGAN—Mrs. Ella Biggs Finnegan, Monday, June 29, widow of the late Richard J. Finnegan, mother of Richard J., Philip J., John F., Eleanor, the late Adeline and the late Margaret. Funeral from 7462 Sheridan-rd., Thursday; requiem mass 10 a. m., St. Ignatius church. Interment private. Please omit flowers.

FISHER—Mayer Fisher, 5540 Jackson-blvd., age 60 years, beloved husband of Rita, fond father of Nathan, Raymond, Jacob, and Lillian, brother of Julius of Tel Aviv, Palestine; Robert, Jonas, and Aaron. Late member of Unity lodge, No. 355, I. O. B. B.; the New Star lodge, No. 805, K. of P.; Congregation Ohel Jacob-Kobner and Congregation B'nai Israel of Austin. Funeral Wednesday, at 2 p. m., at chapel, 3125 W. Roosevelt-rd. Interment Oakwoods cemetery. Please omit flowers.

FRIEDMAN—Israel Sam Friedman, beloved husband of Mary, father of Sophia Randell, Dr. Harry, Joe, and William, grandfather of Burton and Ira, fond brother of Nachum, William, and Joe. Services at chapel, 3654 W. Roosevelt-rd., Wednesday, July 1, at 2 p. m.

GUMBINER—Hyman Gumbiner, age 46 years, beloved husband of Sadie, nee Ruttenberg, fond son of Sadie and the late Louis, dear brother of Jake, Isadore, Sam, Mos. Daniel, Mrs. Anna Kantro, Mrs. Judith Rogers and Julius Gumbiner. Funeral Wednesday, at 3:30 p. m. at chapel, 3123 W. Roosevelt-rd. Interment Jewish Waldheim.

GWATHMEY—Annie T. Gwathmey of 1005 E. 75th-st., June 28, 1931, wife of Baylor H. Gwathmey, mother of Mrs. Hazel Riddell, Roy E. and Harold Gwathmey. Funeral services Wednesday, 2 p. m., at chapel, 1158 N. Clark-st. Interment Rosehill. Kindly omit flowers. Peoria papers please copy.

HACK—Fred Hack, 2900 Lowe-av., suddenly, beloved husband of Mary, nee Messlein, fond father of Gertruda Havecek, Peter, Magdalen, Margaret, the late Bernard, grandfather of eight Havcek and two Hack children, fond brother of Mrs. Josephine Hepp and the late Bernard Hack. Funeral Thursday, 9:30 a. m., St. Anthony's church, 28th and Wallace-sts. Interment St. Mary's.

HARDY—Tucker Hardy, June 30, 1931; beloved husband of Annie Sykes Hardy, father of Charles, Horace, and Julian Hardy. Private funeral services Thursday afternoon at his late residence, 104 Woodbine-av., Wilmette, Ill. Interment at Rosehill.

HIGGINS—Daniel J. Higgins, beloved husband of Marcella Arnold Higgins, fond father of Catherine Marie Higgins, son of the late John and Catherine Higgins, brother of Mrs. Katherine H. Smith, Mrs. Honor E. Tracy and John J. Higgins. Funeral Friday, July 3, 1931, at 9 a. m. from his late residence, 3701 S. Cuyler-av., Berwyn, Ill., to St. Leonard's church, 33d and Clarence-av. Interment Mount Olivet.

HAZZARD—Robert H. Hazzard, June 30, fond son of David, brother of David J., Henrietta, Samuel C., Ethel and John Hazzard. Funeral services at Memorial chapel, 63d-st. and Evans-av., Friday, July 3, at 3 p. m. Interment Oakwoods.

HORAN—Maurice Horan, native of Castle Island, County Kerry, Ireland, beloved husband of Mary, nee Walsh; fond father of the Rev. William J., M. Joseph, Julia, Thomas, and John. Funeral Friday, July 3, at 10 a. m., from his late residence, 2451 N. Hamlin-av., to Our Lady of Grace church, Interment Mount Carmel. Kedzie 2304.

JOHNSON—George Johnson, 6235 Kenwood-av., son of Augustus Johnson, brother of Mrs. L. S. Arnold, Mrs. A. S. Walden and Charles G. Johnson. Services Thursday, 10 a. m., at chapel, 5203 Lake Park-av., under the auspices of South Park lodge, No. 1056, A. F. & A. M. Interment Clinton, Ia. Clinton, Ia., papers please copy.

JOHNSON—Joseph Johnson, passed away at Oak Forest, Ill.; leaves five children, Margaret, Dorothy, Ruth, Stanley and Emil. Funeral services at chapel, Oak Forest, Ill., Thursday at 2 o'clock. Burial at Beverly cemetery.

KEAN—Mrs. Anna R. Kean, nee Hatfield, June 30, 1931, at 6727 34th-st., Berwyn; formerly of Evanston; wife of the late S. A., Kean, mother of Mrs. Anna Elizabeth Bennett, Denver, Colo.; Robert A. Keane, Evanston, Ill.; Mrs. Imogene Giles, Berwyn, Ill.; and Gilbert P., Kean, Minneapolis, Minn.; sister of Prof. James Taft Hatfield, Evanston, Ill., and Prof. Henry Rand Hatfield, Berkeley, Cal. Funeral Wednesday, July 1, 3:30 p. m., First Methodist church chapel at Evanston. Interment at Rosehill.

KUCERA—Joseph Kucera, 7047 S. Carpenter-st., beloved husband of the late Anna Kucera, nee Bakula, devoted father of Joseph A., New York City; Mrs. Marie Pear, Frank J., Mrs. Anna Gerard of Miami, Fla.; Vladimir F. and Mrs. Ellen Kozis. Funeral at chapel, 1754 W. 51st-st., Thursday, July 2, at 1:30 p. m. Interment Bohemian National cemetery. For information call Prospect 2078 or Radcliffe 9765.

LEVIN—Abraham S. Levin, beloved husband of Anna, fond father of Edwin and Doris. Interment at Boston, Mass., Friday, July 3d.

LIEBE—Eugene Jack Liebe, age 3 years, beloved son of August and Genevieve, fond brother of Lilah Mae, Annabelle, Calvin, and Bonnie Jane. Funeral Wednesday, 2 p. m., from home, 5543 S. Turner-av., to Fairmount cemetery.

DEATH NOTICES

LOSEY—Katherine Losey, beloved wife of the late James Losey, fond sister of Mrs. Agnes Fitzpatrick and Patrick Cosgrove, aunt of Edward and John Dougherty. Funeral Wednesday, 10 a. m., from chapel, 3346 W. Madison-st., to St. Malachy's church. Burial Mount Carmel cemetery.

MacGUFFIN—Minerva T. MacGuffin, widow of the Rev. John B. MacGuffin, mother of Paul, Ralph, and Ada. June 30. Funeral at Libertyville, Ill., M. E. church, Thursday, 10 a. m.

MADDEN—Michael P. Madden, beloved husband of Margaret, nee Quinlan, fond father of Sister M. Eusebia, O. P.; Edward T., Robert M. and Ethel, at residence, 6416 S. May-st. Funeral Thursday at 9 a. m., to St. Brendan's church. Interment at Holy Sepulchre.

MAHONEY—Theresa Mahoney, sister of Alice, Minnie, and Margaret, of 6840 S. May-st. Funeral Thursday at 9 a. m. from chapel, 5533 Wentworth-av., to St. Brendan's church. Interment Mount Olivet.

McCULLAH—Arthur B. McCullah, June 30, 1931, of 4744 Malden-st., beloved husband of Florence E., fond son of John Al and Emily McCullah, brother of Gertrude. Remains at chapel, 2701 N. Clark-st. Services at Wesley Methodist Episcopal church, corner Seminary-av. and Diversey-blvd., Thursday at 2 p. m. Interment Acacia Park.

McFARLAND—Frederick Willard McFarland, beloved husband of Jennie Armstrong McFarland, father of Mrs. Philip H. Newman, brother of Mrs. Grace B. Shumway and Mrs. Nettie M. McGowan. Funeral Thursday, at 9:45 a. m., from residence, 123 Custer-av., Evanston, to St. Nicholas church, Ridge-av. and Washington-st. Burial in Graceland cemetery. Please omit flowers.

McGINNIS—Richard Irwin McGinnis, 9208 Ridge-ct., Evanston, beloved husband of Alice. Services private. Interment in Greenwood, N. Y.

MILOTA—Frank Milota, beloved father of Michael, Elizabeth Tatham, Emil, and Frank Jr. Funeral Friday, July 3, at 9:30, from late residence, 1041 Newton-st., to Our Lady of Good Counsel church, at Western-av. and Iowa-st., thence to St. Adalbert cemetery.

MORAN—Capt. John M. Moran, beloved husband of Ellen, nee Murphy, father of Nellie, Hugh and John Moran. Funeral Thursday, July 2, at 9 a. m. from late residence, 618 N. Christ

CHICAGO STOCKS YIELD MORE OF RECENT ADVANCE

Process Corp. Shares in 3 Point Gain.

BY THOMAS FURLONG.

Stocks sweated through another session on the Chicago exchange yesterday giving up a bit more of the price accumulation of the last ten days. The market pursued a zig-zag course during the day and when the session ended buyers were getting the concessions which were slight enough in most instances.

The crucial stage reached in the international debt negotiations failed to bring out any important volume of selling. The financial community continues to display outward confidence that a program containing the essentials of President Hoover's plan will be agreed upon in the near future.

Further Steel Recession.

The report of a further recession of steel activity in the Chicago district was rather disconcerting to those looking for a further rise in prices. Street sentiment continues moderately bullish, however, with many brokers advising caution pending news from abroad.

The net price changes in Chicago stocks in most cases did not exceed a point or so. Nearly all the active stocks shared in the recession.

One or two issues were able to move up in defiance of the general trend. One of these was Process corporation which pushed ahead nearly 3 points to 6⅝ on the first important movement in the issue in several weeks. Ironically enough, this is an off season for the firm, whose main activity is the maufacture and distribution of Christmas and greeting cards.

The movement in the stock was purely technical. With a minimum of offerings the stock moved up easily on trades involving 550 shares. Officials of the company, however, feel that the company is in a better position to make a favorable earnings showing this year. In 1930 the firm reported net profit of $37,581.

Statement About Bendix.

The recent strength and activity in Bendix prompts the following from a house in touch with the company: "Very rigid economies have been inaugurated and the 1931 program as outlined by the company calls for a development of an intensive sales program to secure new accouts for products now being manufactured. Through a new subsidiary, is the intention of the company to carry out the development of new products and improve on the present ones. . . . The present divided of $1 a share promises to be continued indefinitely, with an excellent possibility that the old $2 rate will be restored with the coming year."

The monthly report on sales by the exchange shows a total of 2,937,000 shares traded in during the month as c mpared with 8,236,100 shares in the corresponding month a year ago, and 3,167,000 in June, 1929. Par value of bonds traded in during the month was $1,012,000, against $3,153,000 last year, and $351,000 in the corresponding period of 1929.

CHICAGO BOARD OF TRADE STOCKS

Stocks were lower at the close of a rather dull day of trading yesterday. Electric Bond and Share was off 1⅝ and Standard had a net loss of ⅛. Allied Mills retired 52,205 shares of common stock, leaving 993,740 shares outstanding. Total sales of securities on the Board of Trade for the month were 153,951 shares, having a monetary value of $3,325,00.

Board of Trade directors yesterday voted to de-list U. S. Cold Storage shares. This was one of the first stocks listed when the grain board began trading in securities.

	Sales.	High.	Low.	Close.	Prev. close.
Elec B & S	2,100	43⅝	42	42	43⅝
Major Cor S	50	5¼	5¼	5¼	5⅝
Nat Ind Sh	50	5⅝	5⅝	5⅝	5⅝
No Am Tr	400	5¼	5¼	5¼	5¼
Pennr Cor	100	6⅛	6⅛	6⅛	6⅛
Sel Am Sh	200	4⅝	4⅝	4⅝	4⅝
Stan Am Tr	50	6¼	6¼	6¼	6⅝
Stan O Ind	1,450	27⅝	27	27	27⅝

Total sales, 4,537 shares.

CHICAGO STOCK TRANSACTIONS

Tuesday, June 30, 1931.
Shares sold today..........130,000
Total sales year ago..........186,000

Tuesday, June 30, 1931.
Total sales 1931 to date..21,110,000
Total sales 1930 to date..45,318,000

Prev. 1931 High.	Low.	Div. yld. pct.	Bid.	Asked.	Description. div. rate. $—	Sales.	High.	Low.	Close.	Net chge.
39¾	25	6.7	37	38¾	Abbott Labor [2.50]	50	37½	37½	37½	-1
7⅞	3⅝	...	5¼	6	Am Equities Co	300	5¾	5⅜	5⅜	....
94	88	7.9	89¾	90	Am Public Serv p [7]	20	90	89	90	+1
8¼	4	...	4⅜	4⅞	Appalachian Gas	100	4⅜	4⅝	4⅝	....
8⅝	3⅝	11.0	5	5½	Art Metal Wks [0.60]	200	5¾	5½	5½	-1
70	65	6.2	65	66¾	†Asso Tel Tel Co [4]	10	65	65	65	-2½
25¼	20⅝	...	24¼	24½	¶Asso Tel Util [8% s]	300	24½	24⅛	24½	....
25¾	14⅝	4.8	20¾	20⅝	Bendix Aviation [1]	13,300	21¾	19⅝	20⅝	-1
30½	14⅞	5.4	19¼	19⅞	Borg-Warner [1]	5,500	20¼	19⅛	19⅝	-1¼
20	13⅝	16.0	15¼	15¼	Brwn F & W Co [2.40]	200	15¼	15⅛	15⅛	+⅛
26¼	13⅝	...	23	24¼	Bruce E L Co	50	24	24	24	-⅛
7¼	4	...	4⅝	5	Butler Brothers	200	4⅞	4⅝	4⅝	-⅛
95	91	6.5	92	93	Cen Ill Pub S pfd [6]	50	93	92½	93	-1
25⅝	20	7.3	20	20½	Cen Ill Sec Inc [1.50]	400	20⅝	20	20⅝	....
17	11	...	12	22	Cen Pub Ser Del	50	14	14	14	....
19⅞	11¼	13.1	13¼	13⅝	Cen Pub Ser A [1.75]	100	13⅝	13½	13⅝	-⅛
24⅝	13⅝	...	16⅝	16⅞	¶Cen S W [7% stk]	550	16⅞	16½	16⅝	-⅛
96⅛	88	7.8	89¾	90	Do pfd [7]	100	90	90	90	....
17⅞	17	...	17	17¼	*¶CWPubS A [10% s]	100	17	17	17	-⅛
11⅛	2⅝	...	2½	3⅛	Chi Investors Corp	200	2⅝	2⅝	2⅝	-⅛
31⅛	26	10.1	27¾	30	Do pfd [3]	100	29¾	29⅝	29⅝	....
60	54	13.0	54	60	CNS&M RR pri pf [7]	20	54	54	54	....
9	3	...	6⅛	9	Chicago Rys ser 1	20	7⅛	7	7⅛	+2⅛
23⅛	18⅝	16.7	18	19	Chi Yellow Cab [3]	50	18	18	18	-1
20⅝	9⅝	...	12¼	12⅝	Cities Service [6% stk]	3,900	12⅝	12⅛	12⅝	-⅝
3⅛	2	...	1½	2	Club Aluminum	50	1½	1½	1½	....
255½	190¼	3.9	204	204¼	Com'nw'lth Edison [2]	975	206	203½	204	-1¼
12	9	5.0	....	11	Com Water Serv [.50]	100	10⅝	10½	10⅝	+⅝
10⅛	4⅝	...	5⅝	5⅞	Cont Chi Corp	1,100	6	5⅝	5⅝	-⅛
40⅝	34⅝	8.3	35⅝	36	Do pfd [3]	300	36	35⅝	36	....
15	6	...	9	9¼	Cord Corp	5,700	9⅛	8⅞	9⅛	-⅛
21⅝	13⅝	...	16	16⅛	Corp Sec [6% stk]	1,900	16⅝	16	16	-⅛
45	25	4.0	25	26	Crane Co [1]	160	25	25	25	....
119	108½	6.4	109	110	Do pfd [7]	80	110	110	110	....
29⅛	16	10.5	18⅝	19⅛	Elec Household [2]	550	19⅛	18⅝	19⅛	+⅛
65	48	10.0	59½	....	Emp G&F 6% pfd [6]	60	59⅝	58⅝	59⅝	-⅝
29	20⅛	8.7	22½	23⅝	†Fitzsimmons & Con [2]	100	23	22½	23⅝	+⅝
4½	1	...	1	1¼	Foote Bros	50	1	1	1	....
4⅝	3	...	2	4	Gen Candy	300	2	2	2	....
15	3⅛	...	4⅛	4⅝	Gen Theater Inc	50	4⅝	4⅝	4⅝	-⅛
10⅛	3	...	5	7⅛	Godchaux B	50	5	5	5	....
5⅝	1⅛	...	3⅞	4⅛	Great Lakes Aircraft	1,100	4⅛	4	4	-⅛
....	....	...	....	....	Do seller	100	4	4	4	....
28⅛	17¼	5.0	19⅞	20	Great Lakes Dredge	50	20	20	20	-⅛
6⅝	2⅝	...	3⅛	3⅝	Grigsby Grunow	1,150	3⅝	3⅜	3⅜	-⅛
19⅝	12½	13.3	15	15⅝	Hall Print [2]	300	15½	14⅞	15½	-⅛
18⅝	11⅛	16.1	15½	15⅝	Houd H Corp A [2.50]	550	16	15½	16	+⅛
9⅝	4	...	5⅛	5⅝	Do B	100	5⅛	5½	5⅛	-⅛
4⅛	3⅛	...	4½	5	Hussmann Ligoner	200	5	5	5	+⅛
49⅝	21	...	31½	31⅝	¶Insull U I I [6% stk]	23,600	33	31⅝	31⅝	-1⅝
13⅛	4⅝	...	6	6½	Invest Co Am	50	6½	6⅛	6½	+⅝
22⅝	10⅝	12.3	13	13⅝	Iron Fire vt ct [1.60]	150	13	13	13	....
34	14	11.9	21	21⅝	Kalamazoo Stove [2.50]	100	21¼	21¼	21¼	-..
5⅛	2⅛	...	2⅝	3	Ken-Rad Tube Co	100	3	3	3	....
14⅝	9⅝	...	10	10⅛	Libby-McNeill	500	10⅛	10	10⅛	....
20	15⅛	10.6	18	20	‡Lynch Corp [2]	200	19⅛	18	19⅛	+1⅛
20¼	9⅝	...	9⅝	10	Manhattan D Corp	100	10	10	10	....
32⅛	23⅝	9.9	25¼	26¼	M Field & Co [2.50]	50	25⅛	25⅛	25⅛	+⅛
....	....	...	....	....	Do cash	50	25⅛	25⅛	25⅛	....
18⅛	7⅛	10.0	8⅛	11	McGraw Elec Co [1]	100	10	9⅝	10	+2⅛
23⅛	16	8.8	17½	17⅝	Merchants & M A [1.50]	50	17	17	17	-1
25⅛	14¼	...	17⅝	17⅞	¶Mid W Util [8% stk]	11,000	18⅛	17⅝	17¼	-⅛
100⅛	94	6.3	95	95⅝	Do 6% pfd [6]	500	95⅛	95⅛	95⅛	-⅛
4	⅜	...	1⅛	1⅝	Do war A	200	1⅛	1⅛	1⅛	-⅛
5	1⅛	...	1⅛	2⅛	Do war B	50	1⅛	1⅛	1⅛	-⅛
3	⅛	...	⅛	⅜	Midland Nat Gas	150	⅛	⅛	⅛	....
23	18⅛	...	18⅝	19	¶Midland Un [6% stk]	550	19	18⅝	19	....
97	87	8.1	87	89	Miss Val Util pfd [7]	100	88	87	88	+⅛
96⅛	85	6.5	90	92	Do 6% pfd [6]	100	92	90	92	+4
10⅛	3⅝	...	5⅜	5⅝	Mo Kan Pipe Line	1,100	5⅝	5¼	5⅝	....
38⅛	22⅛	13.0	21	23½	Modine Mfg [3]	50	23	23	23	+⅛
8⅛	5⅜	...	6	6¼	Mosser Lea	150	6	6	6	....
15⅛	10	14.8	13	15	Muskegon Mot Sp A [2]	100	13⅝	13½	13⅝	+⅛
95	87¼	7.9	88¼	89	Nat Elec Pow pfd [7]	10	89	89	.89	....
6	3	...	4⅛	4⅛	Nat Family Stores	800	4⅛	3⅝	4⅛	+⅛
31	16⅝	17.7	17	17⅛	Nat Republic Inv [3]	50	17	17	17	....
7⅛	3⅛	...	4	4½	Nat Sec Inv Co	600	4½	4	4½	....
34⅛	25⅛	10.0	29	30	Nat Standard [3]	150	29⅝	29½	29½	-⅛
47⅝	28	7.1	42	42¼	‡Noblitt Sparks [3]	400	42	41½	42	+⅛
31	14	...	18	18⅛	N Am Car	50	18⅛	18⅛	18⅛	-1
11⅛	6	...	6⅛	8	N & S Am Corp A	200	6⅝	6⅛	6⅝	+⅛
70⅝	61⅛	...	65	66⅝	¶N Am L&P [8% stk]	700	66⅛	65	66⅛	+⅛
37	27⅛	6.2	29⅛	29⅝	Northwest Ban [1.80]	550	29⅝	28⅝	29	+⅛
102	89⅝	7.2	97	100	NorthwestUtil pr p [7]	30	97	94	97	+3⅛
98	81	8.3	83	83⅝	Do pfd [7]	30	83⅝	82⅝	83⅛	+2⅛
6	4⅛	...	4⅛	5	Oil-o-Matic	100	5	4⅝	5	+⅛
5	2	...	3	4	Peabody Coal B	60	3⅛	3⅛	3⅛	+⅛
5⅛	3⅛	2.7	6⅝	7	Process Co [.20]	550	7⅛	4⅝	6⅝	+2⅝
5⅛	⅛	...	1⅛	1⅝	Q R S De-Vry	300	1⅛	1⅛	1⅛	....
170	118⅛	2.9	136	141	†‡Quaker Oats [4]	10	141	141	141	....
8	2⅛	13.3	3	3⅛	Railroad Shrs Sec [.40]	50	3⅛	3⅛	3⅛	+⅛
6	2⅛	...	3⅛	4⅛	Reliance Int Corp	100	4	4	4	-⅛
13⅛	8⅛	...	11	11⅝	Republic Gas	200	11⅝	11	11⅝	+1⅝
29	19	9.1	19	22	Ross Gear [2]	50	22	22	22	....
26⅛	17⅛	5.0	20	24	Sangamo Elec [1]	100	20	20	20	....
5½	3⅛	12.7	3⅝	4	Seaboard Util [.50]	200	3⅝	3⅝	3⅝	-⅛
7⅛	5⅛	7.7	6⅛	6⅝	Segal Lock [.50]	150	6⅛	6⅛	6½	-⅛
12	5⅛	...	7½	8⅛	¶So Un Gas [8% stk]	250	8⅛	7⅝	8	....
98⅝	92	7.7	90⅛	93	SW G&E pfd [7]	120	93	90⅛	93	+1
94⅛	85	7.1	84⅛	86	SW L&P pfd [6]	10	84⅝	84⅝	84⅝	-⅛
80	78⅛	8.9	78⅛	84	Stand Tel Co [7]	10	79	79	79	+⅛
30⅛	24⅝	7.5	26⅛	26⅝	Swift & Co [2]	450	26⅝	26¼	26½	....
40⅝	29⅝	8.6	35	35⅛	†Swift Intl [3]	100	34⅝	34⅝	34⅝	-⅛
24	15	6.7	15	15⅛	Thompson J R [1]	850	16	15	15	-1
2	⅛	...	⅛	⅝	Twin St Natural Gas	200	⅛		⅛	+⅛
9	3⅛	...	6	6⅝	Uni Am Util	100	6⅝	6⅝	6⅝	....
16	10	10.8	10⅛	12	Do class A [1.30]	300	12	11	12	+1⅛
12⅛	2⅛	...	2⅝	3	Uni Corporation pfd	200	3⅛	3⅛	3⅛	+⅛
11⅛	4⅝	...	7	7⅛	United Gas	400	7	7	7	-⅛
50	33	4.0	40	40⅛	†U S Gypsum [1.60]	650	40⅛	39⅛	40⅛	....
34⅛	12⅛	...	23⅝	24⅛	U S Radio & Television	5,700	25⅝	23⅛	24	-1⅛
5⅛	2⅛	...	3⅛	3⅝	Utah Radio Prod	300	3⅝	3⅝	3⅝	-⅛
9¼	4¼	...	6⅛	6⅝	Util Ind Corp	700	6⅝	6⅛	6⅝	-⅛
19¼	15	8.8	16¼	17¼	Do pfd [1.50]	50	17	17	17	....
14¼	7	12.5	8⅛	9	Util Power & Light [1]	200	8½	8	8¼	+⅛
30⅝	20⅝	8.3	24	25	†Do A [2]	100	24½	24¼	24¼	-¾
23	16⅛	10.5	18⅛	19	Vortex Cup [2]	600	19	18	19	+1¼
29	24	9.6	25⅛	26	Do A [2.50]	650	26	25	26	+1
29⅛	16	...	18⅝	19	Walgreen	13,000	19⅝	18½	19	-½
15⅝	6	10.9	9	12	W Cont Util A [1.30]	200	11⅝	10	11⅝	+1⅛
23⅝	20	8.8	22	23	W Pow Lt & Tel [2]	150	22⅝	22¼	22⅝	+½
3	⅛	...	⅛	¼	Wextark Radio Stores	100	⅛	⅛	⅛	....
9	2	...	3⅝	4½	Yates Mach	50	3⅝	3⅝	3⅝	-⅛
5⅝	2⅝	...	2⅝	2⅝	Zenith Radio	100	2⅝	2½	2½	+¼

*Ex dividend. †Pays extra dividend. ‡Ex rights. ‡Pays stock dividend also. ¶Pays dividend in stock. zDividend not yet announced. **Pays stock and cash.

BONDS.

Prev. 1931 High.	Low.	Sales.	Issue—	High.	Low.	Close.	Net chge.
88⅝	58	$ 5,000	Appalachian Gas 6s A '45	65	65	65	+7
73½	57	2,000	Chicago Railway 5s '27 ctfs	63	63	63	+3
108¼	105¼	15,000	Commonwealth Edison 5s '43	87	86½	86⅝	-1
64	64	5,000	Grigsby-Grunow 6s '36	62½	62½	62½	-1½
94	75	1,000	Insull Utility 6s '40	110¼	110¼	110¼	....

Chicago Curb Exchange Stocks

	Sales.	High.	Low.	Close.	Prev. close.
Am Sup P Del	1,100	12⅝	12¼	12⅝	12⅝
Ark N G com	200	4⅛	4	4	4⅛
Ark Gas A	500	4⅛	4	4⅛	4⅛
*Asso Gas A	200	15⅝	15½	15½	15⅝
Burco war	100	⅝	⅝	⅝	⅝
Can Marconi	800	3	3⅝	2⅝	3
Chain St Dev	200	2⅛	2	2	2⅛
Chicago Rivet	200	4⅝	3⅝	4½	4
Cities Serv pfd	100	67	67	67	67½
Corp Trust Sh	200	5⅛	4⅞	5⅛	5⅛
Trust Shar ca	800	5⅛	5⅛	5⅛	....
DeForest Rad	100	4⅛	4⅛	4⅛	4⅛
Detroit Air	300	1⅛	1⅛	1⅛	2
Dub Condenser	250	3⅝	3⅛	3⅝	3¼
El Share com	100	14⅛	14⅛	14⅛	14⅛
Fansteel	50	6	6	6	4⅝
Ford Mot Ltd	1,000	13⅛	12⅝	12⅝	13⅛
Fox Thea A	500	3⅝	3⅝	3⅝	3⅝
Greene S Inv	150	1⅛	1⅛	1⅛	1
Hamm Clock	150	40⅛	39⅛	39⅛	40⅛
Hend E Royal	150	3⅛	3½	3⅛	4⅛
Ind Pipe L	100	12	12	12	11⅝
Ind Terr O B	100	10⅛	10⅛	10⅛	10⅛
Keyst Cons	100	1⅛	1⅛	1⅛	1⅛
Keyst Cop M	500	1½	1½	1⅛	1⅛
Leaders C	100	5⅝	5⅝	5⅝	5⅝
Leonard Oil	600	⅝	⅝	⅝	⅝
Niag H P com	800	11⅝	11½	11⅝	11⅝
Pandem O Co	400	⅛	⅛	⅛	⅛
Reli Intern B	100	⅛	⅛	⅛	⅛
Reli Manage	100	4	4	4	4⅛
Roosevelt Fiel	100	1⅛	1½	1⅛	1⅛
Sel Inc Shar	100	6⅝	6⅝	6⅝	6⅝
Std O Ind	370	27⅝	27	27⅝	27⅝
Std O Ky	100	19	19	19	19
*Trust S IS C	100	4⅛	4⅛	4⅛	4
Trust Syst Dis	138	46⅛	45	46⅛	46
Two C Tr Sh	50	21⅛	21⅛	21⅛	21⅛
Un Gas Co w	300	2⅝	2⅝	2⅝	2⅝
Wittbold Secur	50	6⅝	6⅝	6⅝	6⅝
BONDS.					
12 Cit S 5% c g d		67½	67⅛	67⅛	69⅝

*Ex dividend.
Total sales, 11,000 shares.

CHICAGO UNLISTED MARKET

[Quoted by Rogers and Tracy.]

	Bid.	Ask.		Bid.	Ask.
Am Fur M p	35	40	IndP&L 6½p	104	106
Am Stove	24	26	Int Pr 7 p	78	80
Belden Mfg	40	45	Inter PS 6 p	84	86
Benj Elec p	80	85	*Do 7 pfd	96	98
Birtman El p	74	76	Kellogg	139	142
Brennan Pk	48	51	LaSalle Ext p	33	36
Bruns Balk p	72	76	Link Belt p	114	...
Buda Co	50	55	Oscar Mayer	3	5
Bunte p	102	104	Do 1st pf	78	82
Byllesby A	37	39	Do 2d pfd	79	85
Chann H l p	40	50	Mohawk Rub	3	4
Do 2d pf	..	70	Moir Hotel	..	10
Chi Cold S p	90	94	N Gypsum A	4	5
Chi D News	12	13	Do pfd	40	42
Do pfd	74	76	N Tea new p	9	10
Chi Ry Eq	5	6	N Cont Ut 7p	50	55
Do pfd	15	17	N S Gas p	96	..
Chi T & T	.391	394	N Ind PS 6p	104	105
Cong Hotel	54	..	Do 7p	112	114
Cont Assur	61	65	N W Yeast	129	133
Cont Casualty	25	27	Paepcke Cor	..	40
Cont G Pr p	101	103	Do pfd	..	40
Cont Stl	5	7	Pett Mull pf	9	10
Do pfd	..	60	Pyle Nat p	92	95
Cream Pkg	20	21	StL Nt Yds	67	70
Do pfd	100	103	Soden G A p	..	25
Dolese &Shep	40	45	Staley Mfg	54	..
Elgin Watch	12	13	Do pfd	49	51
First St Pn	115	118	Stover Mfg	2	3
Foote Gear p	9	11	Do pfd	27	30
Foster W C p	18	21	Un Yds Om	101	104
Godchau S 1p	47	49	Util P&L 7 p	84	85
Gt Lakes T	5	6	Wahl pfd	10	15
Do pfd	56	58	West Gro p	83	86
Ham Alex I p	44	49	Whitestone	15	21
Hotel Sher p	14	20	Woods Bros	7	8
Ill P&L pf	90	91	Do pfd	84	89

*Ex dividend.

INVESTMENT TRUSTS

[Quoted by Smith, Burris & Co.]

	Bid.	Ask.		Bid.	Ask.
ABC, ser D	5¼	5⅝	Spenc Trask	22⅛	23⅛
Do B	7⅝	8⅛	Std Am Tr	6⅛	6⅝
Bas Ind Sh	5	5⅝	Sup Crp A	6	6⅝
Comwlth	6⅝	7⅛	Do B	5⅛	6⅛
Corp Tr	4⅝	5⅛	Do C	9⅝	10⅛
Cumul Tr	6⅝	7⅛	Do D	9⅛	9⅝
First In Tr	12	14	Tr of Am	5⅛	6
Five Yr	6⅝	7⅝	Tr S O A	5⅛	....
Fix Tr A	13⅝	....	Do B	5⅛	5⅝
Do B	11⅛	....	Tr St Inv C	3⅝	4
Fix Tr Oil	3⅝	....	Do D	3⅝	3⅝
Inc In Tr	.62	.64	2 Yr Tr A	19⅝	21⅛
Leaders A	7¼	....	Do B	3⅝	4⅛
Do B	5⅛	5⅝	U Ser Tr A	4⅝	5⅛
Do C	5⅛	5⅝	Do B	4⅝	5
Low Priced	6⅝	7⅛	Do C	5⅛	5⅝
Major Corp	4⅝	5⅛	USELP A	28⅝	30⅛
Mass Inv	29⅛	31⅛	Do B	6⅝	7⅛
Nat Ind	5⅛	5⅝	Universal	5⅛	6
Nat Trust	10⅛	10⅝	U S A	6⅝	....
N Un of A	4⅝	4⅝	Do C	10⅛	....
Nat Wi B	6	6⅛	Do H	4⅛	....
Rel Int pfd	29	30	Do F	8⅝	....
Sel Am	4⅝	5⅛	Do Y	5⅛	6⅛
Sel Income	6⅛	6⅝	Wall St	5	6

MILWAUKEE STOCKS

	Sales.	High.	Low.	Close.
Firemens Ins	50	22⅛	22⅛	22⅛
Line Material	10	9	9	9
Outboard Motors B	100	2	2	2
Unit Corp pfd	100	3⅛	3⅛	3⅛
Wis Bankshares	125	5⅛	5	5

NEW YORK PRODUCE EXCHANGE STOCKS

[Furnished by J. E. Bennett & Co.]

	Sales.	High.	Low.	Close.
Amn Seal Cone	400	3	2⅝	3
Atlas Ut $3 pfd	100	37½	37½	37½
Col Inv	100	8⅛	8⅛	8⅛
Corp Tr Shrs	200	5⅛	4⅞	4⅞
Det & Can Tun	100	1⅛	1⅛	1⅛
Eagle Bird	100	2.25	2.25	2.25
Fuel Oil	100	3⅝	3⅝	3⅝
Keystone Cons	100	1.85	1.85	1.85
Macassa	3,500	.34	.31	.33
N Am Tr Shrs	500	5⅛	5	5⅛
Pet Conv	100	4⅛	4⅛	4⅛
Railways	200	11⅝	10½	11⅝
Roy Met A	100	2⅛	2⅛	2⅛
Sh Wave & Tel	2,600	3⅝	3⅝	3⅝
Super Corp A	100	6	6	6
Wisc Hold	200	10⅛	10	10⅛

Sales, 29,352 shares.

CORPORATION EARNINGS

KELVINATOR CORPORATION.

In closing the June quarter with a net profit in excess of the $1,414,467 after federal taxes, or $1.19 a share on the 1,186,106 common shares, reported for the quarter ended June 30, 1930. Net profit before federal taxes in April and May totaled $1,300,000 and June profits are estimated at $400,000 or an indicated total of $1,700,000 for the period.

SIOUX CITY GAS AND ELECTRIC.

Reported for the year ended May 31 profit of $1,226,027, after taxes and charges, but before depreciation, compared with $1,253,745 in the preceding year.

DE VAUX-HALL MOTORS.

Earnings in the first two months of operations totaled $75,000 after all charges, but before federal taxes, according to the president of the company.

MONEY AND EXCHANGE

Money rates are quoted by Chicago banks as follows: Customers' commercial loans, 4@5 per cent; collateral loans, 4½@5 per cent; brokers' loans, 4 per cent; commercial paper, 2@2½ per cent; bankers' acceptances, ⅝@1 per cent on thirty to ninety day maturities. Chicago bank clearings yesterday were 72,600 000, compared with 65,600,000 a week ago and $174,500,000 a year ago.

NEW YORK MONEY MARKET.

NEW YORK, June 30.—(AP)—Call money steady, 1½ per cent all day. Time loans, steady, 60@90 days, 1¼@1½; 4 mos., 1½@1¾.; 5@6 mos., 1½@2 per cent. Prime commercial paper, 2@2¼ per cent. Bankers acceptances, unchanged. Bar silver, 29⅛c.

FOREIGN EXCHANGE.

Closing rates on foreign exchange in amounts of $25,000 and over between banks as quoted by the Continental Illinois Bank and Trust company, Chicago:

London—	June 30.	June 29.	Wk. ago.	Yr. ago.
Cables	486.40	486.31	486.68	486.00
Checks	486.28	486.19	486.56	485.75
Paris—				
Cables	3.91⅝	3.91⅝	3.91⁹⁄₁₆	3.92⅝
Checks	3.91⁹⁄₁₆	3.91⁹⁄₁₆	3.91⅝	3.92⅝
The following quotations are for checks:				
Italy	5.23⅝	5.23⅝	5.23⅛	5.23⅛
Belgium	13.93	13.92¼	13.92½	13.95¼
Switz'land	19.37¼	19.34	19.40⅛	19.38½
Holland	40.23¼	40.23½	40.45½	40.18
Denmark	26.77½	26.77½	26.79¼	26.76¼
Sweden	26.81½	26.81½	26.82¼	26.86
Norway	26.77½	26.77⅝	26.79⅛	16.77½
Spain	9.88	9.58	9.80	11.00
Germany	23.73½	23.73¼	23.76	23.82½
Austria	14.13	14.13	14.13	14.10
Poland	11.25	11.25	11.25	11.22
Greece	1.30	1.30	1.30	1.29½
Roumania	.61	.61	.61	.59⅝
Jugo Slavi.	1.77⅝	1.77⅝	1.77⅝	1.76⅝
Czecho Slo	2.97	2.97	2.97	2.96⅝
Finland	2.52¼	2.52⅛	2.52	2.51⅝
Canada	*3.43	*3.75	*3.75	†.30
Argentine	32.40	32.25	31.90	35.62
Brazil	.....	......	......	11.85
Hongkong	26.00	26.05	25.10	31.30
Shanghai	33.25	33.25	31.25	37.35
Japan	49.50	49.50	49.50	49.45
India	36.20	36.20	36.20	36.15
Chile	12.20	12.25	12.15	12.10
Bulgaria	.73	.73	.73	.73
Singap're S S	56.43	56.43	56.37	56.25
Hungary	17.54	17.54	17.54	17.49

*Per thousand discount. †Per thousand premium. All other quotations are values in American cents.

CHICAGO BANK STOCKS

	Bid.	Ask.		Bid.	Ask.
Central	160	164	Peoples	275	290
Chgo Com	38	40	Personal	175	180
Contl	302	305	Republic	23½	24½
First	443	446	Straus	153	160
Harris	435	445	Terminal	27	29
Nat Bldrs	155	160	Union	125	130
Northern	457	461			

BIG EASTERN LINES CONTINUE MEETINGS ON CONSOLIDATION

New York, June 30.—(AP)—The chief executives of the great railroad lines of the east met today to consider further the plan for consolidation with them of smaller lines into four great rail systems.

The Pennsylvania, New York Central and Nickel Plate roads issued a statement denying newspaper reports that George T. Slade, arbitor, was present at the meeting "to file his report in the matter of the request of the Pennsylvania railroad for trackage over the Nickel Plate."

"He is to decide the question of statement of facts and documents," the statement said, "to be submitted to him by the party in interest. No such statements has been submitted and he has not taken up the matter for consideration."

While the railroad executives, meeting in the office of W. W. Atterbury, president of the Pennsylvania, have issued no statement regarding the progress of their negotiations, Wall street apparently regarded the situation optimistically, since rail stocks generally had advanced after early declines.

Despite the denial of the three roads, some railroad men believed the question of the Pennsylvania's demand for Nickel Plate trackage hitherto opposed by the New York Central, was the subject of discussion. It is held by many to be the last large obstacle in the way to a consolidation plans to be submitted to the interstate commerce commission.

ON FOREIGN BOURSES.

LONDON, June 30.—(AP)—Bar silver, 13¼d per ounce. Money, 4 per cent. Discount rates, short bills and three months, 2⅛ per cent.

BERLIN, June 30.—(AP)—The boerse opened weaker today reflecting nervousness over the delay in the Hoover plan negotiations in Paris. Declines ran as high as 5 points in the first hour of trading.

PARIS, June 30.—(AP)—Prices were firm on the bourse today. Three per cent rentes, 87 francs 80 centimes. Five per cent loan, 103 francs 15 centimes. Exchange on London, 124 francs 27½ centimes. The dollar was quoted at 25 francs 54⅝ centimes.

BUSINESS PERSONALS

Hale, Waters & Co. announced that as of today John C. Adams has been admitted to general partnership in the firm. Arthur Besse retired from the firm as of the same date.

Frank P. Breckinridge, partner in the firm of Farwell, Breckinridge and Hetzler, investment counsel, today has succeeded to that business. He is changing the name of the organization, which is located at 111 West Monroe street, to Breckinridge Co. With him in an advisory capacity will be Robert Stevenson, formerly resident partner of Kissel, Kinnicut & Co., and Emerson W. Axe, economist of New York City, who will act as permanent eastern correspondent.

Dewey, Bacon & Co., members of the New York stock exchange, with offices in New York and Detroit, announce the opening of Chicago offices in the Bankers' building under the management of Hardin Masters.

Alexander N. Jerrems, formerly vice president of the Jerrems tailoring establishments, has been elected chairman of the board, succeeding his brother, Arthur W. Jerrems, recently deceased. He has served as vice president of Jerrems continuously for 31 years. Frank D. Campbell, for many years in charge of the Jerrems Michigan avenue store, succeeds Mr. Jerrems as vice president of the company. Arthur W. Jerrems Jr., becomes second vice president and represents the fourth generation of the Jerrems family on the board of this company.

Percy B. Eckhart, son of the late B. A. Eckhart, who was a pioneer Chicago miller, was elected a member of the Chicago Board of Trade yesterday, taking the membership of his father, which was bought in 1878. Edgar A. Weaver, vice president of the Eckhart Milling company, who has been the operating member at the mill for many years, also was elected a member of the Board of Trade. Rex W. Perry, manager of the Columbia Milling company, and Howard Eric of Eric & Drevers, members of the New York Stock exchange, also were elected to membership on the Chicago Board of Trade.

As the result of promotions in the general office staff of the Standard Oil Company of Indiana, W. B. Haas, formerly statistical secretary to the president, and L. E. Harmon, formerly auditor of manufacturing, have been made assistant secretaries of the company. M. A. McNulty and E. H. Vollriede move up to positions as auditor of manufacturing and assistant auditor, respectively.

GASOLINE AND OILS.

GASOLINE—Including tax: Red Crown, tank wagon and service station, 14c; Stanolind blue, tank wagon, 11c; service station, 10c; ethyl, 17c. CARBON—Perfection, 9c. FURNACE OIL—Stanolind, tank wagon, 1 to 50 gals, 8½c; all over 100 gals, 6½c. TURPENTINE—65c. LINSEED OIL—Raw, 76½c; boiled, 78½c. DENATURED ALCOHOL—Drums, 35c. WHITE LEAD—100 lb kegs, $13.25.

OIL CITY, Pa., June 29.—(AP)—Credit balance, $1.50; runs, 79,257; average runs, 36,149. Shipments, 117,377; average shipments, 56,592 bris.

METALS.

NEW YORK, June 30.—(AP)—STEEL—Unchanged. COPPER—Quiet; electrolytic spot and future, 8½@9c. IRON—Quiet, unchanged. TIN—Easy; spot and nearby, $25.25; future, $25.37. LEAD—Steady; spot New York, 4.40c; East St. Louis, 4.22c. ZINC—Firm; East St. Louis spot and future, 3.90@3.95c. ANTIMONY—7.05c. QUICKSILVER—$97.00.

LONDON, June 30.—(AP)—COPPER—Standard, spot, £37; future, £37 10s; electrolytic, spot, £41 10s; future, £42 10s. TIN—Spot, £113 2s 6d; future, £115. LEAD—Spot, £13 7s 6d; future, £13 10s. ZINC—Spot, £13 7s 6d; future, £13 12s 6d.

COFFEE.

NEW YORK, June 30.—(AP)—COFFEE—Futures reacted today. Low temperatures were reported in some sections of Brazil, but evidently caused no fear of serious damage and there was liquidation here on the easier ruling of Rio exchange. No. 7 contracts closed 10 to 13 lower. Sales 32,000. Santos contracts closed 12 to 17 lower. Sales 40,000. Closing quotations: Santos contracts, July 9.10c; September, 9.28c; December, 9.42c; March, 9.50c; May, 9.58c. No. 7 prices follow:

	Open.	High.	Low.	Close.	Prev. close.
Sept.	6.38	6.39	6.26	6.26	6.39
Dec.	6.55	6.55	6.43	6.47	6.58
March	6.65	6.65	6.55	6.60	6.70
May	6.72	6.72	6.66	6.66	6.77

COFFEE—Spot, quiet. Rio 7s, 6⅝@7c. Santos 4s, 9⅛@9⅝c. Brazilian port receipts 51,000; Jundiahy, 18,000 bags.

RUBBER.

NEW YORK, June 30.—(AP)—RUBBER—Futures closed irregular. July, 6.80c; September, 6.90c; December, 7.10c. New contracts: July, 6.94c; September, 6.96c; December, 7.16c. Spot smoked ribbed, 6.75c.

4 SAFEGUARDS OF CHICAGO TITLE AND TRUST COMPANY PROTECTED TRUSTS

Assets Over $40,000,000

Financial strength and responsibility.

No Demand Liabilities

No deposits—no commercial banking.

No Trading in Securities

No bond department. We buy for our trust accounts only.

$2,000,000 Special Reserve Fund

This sum has been voluntarily and irrevocably set aside to protect trusts against loss of principal or interest on interest-bearing investments purchased by us. It is applicable to Life Insurance Trusts, Living Trusts and Trusts under Will.

These phases of our trust administration are more fully covered in new booklet, "The Protected Trust."

CHICAGO TITLE & TRUST COMPANY
69 WEST WASHINGTON STREET

NO DEMAND LIABILITIES
NO TRADING IN SECURITIES
$2,000,000 SPECIAL RESERVE FUND
ASSETS OVER $40,000,000

The business of CHASE SECURITIES CORPORATION and HARRIS, FORBES & COMPANY, relating to the purchase and distribution of securities, has been consolidated as of July 1, 1931 under the name of

Chase Harris Forbes Corporation

The headquarters of CHASE HARRIS FORBES CORPORATION, New York, will be in The Chase National Bank Building, 60 Cedar Street, and Boston, at 24 Federal Street.

CHASE HARRIS FORBES CORPORATION will have a nation-wide organization with offices in the larger cities of this country and in a number of important capitals abroad.

New York, July 1, 1931

Fina…

LOOK TO FUT… AS YEAR ATT… HALFWAY MA…

Business Senti… More Cheerfu…

BY O. A. MATHI…

American business and … start out on the second half … year today. While forecast… widely, it is on the score of how … general conditions will improve … ment is undoubtedly more … with the belief commonly … that the bottom of depressio… passed and that improve… order.

Conservative Chicago fina… dict gradual and steady im… They believe such a prospect … with the progress made in … few months. But they hope f… greater improvement next aut… next year than they are wi… forecast at the present time… hope is based on the fact tha… is abnormally plentiful and ch… that the long decline in co… prices apparently is at an end … to it.

Reynolds Gives Viewpoi…

"We do know that there i… amount of money in the countr… ing both investment and purc… Arthur Reynolds, chairman of … tinental Illinois Bank and Tr… pany, said yesterday. "We … that the country really need… amount of goods for repla… There is plenty of purchasing … but it has been dammed back … stability of commodity prices … always want to be sure they … ting the full worth of their … "But commodity prices in … fortnight have reversed their … cline, and if now they becom… or even stronger, we may exp… sumption of purchasing. I… also appear that public sen… undergoing a change for th… Whether the proposal of … Hoover for a war debt holid… cepted entirely or in modifi… the plan has caused a mu… cheerful sentiment through… world. And at the present … that is needed is some event… ance to complete the change … sentiment and start the ball … ward recovery."

Carloadings Increase…

There were several bits of … terday pointing to improv… trade. The weekly report of … road movement of commod… one such straw in the wind. … of revenue freight for the w… June 20 totaled 739,116 ca… crease of 6,663 over the … week, although a decline … cars from the correspondin… 1930.

A number of lines in the p… dustry also showed improve… month, according to the In… American Meat Packers. C… hog prices advanced from … levels of May as the result … ter consumer demand for … beef. The hide and leather … improved and there was a … mand for meat products.

There also was adverse n… ever. The steel industry … summer doldrums, with a… production down to an aver… per cent of capacity, accord… American Metal Market. T… a decline of three points i… week and of six points i… three weeks.

SELLS TREASURY …

Another illustration of … amount of money seeking … investments was afforded … when the United States … hung up another record for … financing. It sold approxi… 000,000 of treasury bills at … discount as to afford an … of only about five-eighths o… figured on a bank discou… The offering was divide… series, one being for 90 d… other for 91 days. Like … of treasury bills, the cur… tions bear no interest, but … a discount basis to the hig… The total amount of bills … exceeded $381,000,000, bu… were only $100,076,000. … $50,026,000 ninety day … from 99.833 to 99.848, w… the $50,050,000 ninety-on… ranged from 99.835 to 99.…

Financial W…

Attenti…

If yo… good backgrou… a Salle Street a… write convincin… financial subjects …

. . . and can prepar… lets and sales bulle… companies and se…

. . . and are thor… acquainted with st… work

. . . and can writ… securities in a clear, … interest manner so … terest the average …

. . . a Chicago house, … in secondary distribut… securities, has an open… Reply to us BY LET… ing past five years' … where employed, etc.

Rudolph Gue…
Russell Law…
Financial Adve… in all its Bran…
120 South La Sal…
CHICAGO

Finance

Chicago Daily Tribune

THE WORLD'S GREATEST NEWSPAPER

Commerce

WEDNESDAY, JULY 1, 1931. ** 31

LOOK TO FUTURE AS YEAR ATTAINS HALFWAY MARK

Business Sentiment More Cheerful.

BY O. A. MATHER.

American business and industry start out on the second half of the year today. While forecasts vary widely, it is on the score of how much general conditions will improve. Sentiment is undoubtedly more cheerful, with the belief commonly expressed that the bottom of depression has been passed, and that improvement is in order.

Conservative Chicago financiers predict gradual and steady improvement. They believe such a prospect is in line with the progress made in the last six months. But they hope for even greater improvement next autumn and next year than they are willing to look for at the present time. This view is based on the fact that money is abnormally plentiful and cheap, and that the long decline in commodity prices apparently is at an end or close at hand.

Reynolds Gives Viewpoint.

"We do know that there is a vast amount of money in the country awaiting both investment and purchasing," said Reynolds, chairman of the Continental Illinois Bank and Trust company, said yesterday. "We do know that the country really needs a vast amount of goods for replacements. There is plenty of purchasing power, but it has been dammed back pending stability of commodity prices. People always want to be sure they are getting the full worth of their money. If commodity prices in the last fortnight have reversed their long decline, and if now they become stable or even stronger, we may expect a resumption of purchasing. It would also appear that public sentiment is undergoing a change for the better. Whether the proposal of President Hoover for a war debt holiday is accepted entirely or in modified form, its plan has caused a much more cheerful sentiment throughout the world. And at the present time all that is needed is some event or influence to complete the change in public sentiment and start the ball rolling toward recovery."

Carloadings Increase.

There were several bits of news yesterday pointing to improvement in trade. The weekly report of the railroad movement of commodities was one such straw in the wind. Loading of revenue freight for the week ended June 20 totaled 739,116 cars, an increase of 4,983 over the preceding week, although a decline of 181,529 cars from the corresponding week in 1930.

A number of lines in the packing industry also showed improvement last month, according to the Institute of American Meat Packers. Cattle and hog prices advanced from the low levels of May as the result of a better consumer demand for pork and lard. The hide and leather industry improved and there was a firmer demand for meat products.

There also was adverse news, however. The steel industry is in the summer doldrums, with steel ingot production down to an average of 36 per cent of capacity, according to the American Metal Market. This marks a decline of three points in the last week and of six points in the last five weeks.

BILLS TREASURY BILLS

Another illustration of the vast amount of money seeking short term investments was afforded yesterday when the United States government broke up another record for economical financing. It sold approximately $100,000,000 of treasury bills at so small a discount as to afford an annual yield of only about five-eighths of 1 per cent, based on a bank discount basis.

The offering was divided into two series, one being for 90 days and the other for 91 days. Like other issues of treasury bills, the current obligations bear no interest, but are sold on a discount basis to the highest bidders. The total amount of bills applied for exceeded $281,000,000, but allotments were only $100,076,000. Bids for the $50,000,000 ninety day bills ranged from 99.833 to 99.848, while bids for the $50,050,000 ninety-one day bills ranged from 99.835 to 99.850.

Financial Writers

Attention!

If you have a good background of La Salle Street and can write convincingly on financial subjects

. . . and can prepare booklets and sales bulletins on companies and securities

. . . and are thoroughly acquainted with statistical work

. . . and can write about securities in a clear, human-interest manner so as to interest the average layman

. . . a Chicago house, specializing in secondary distribution of listed securities, has an opening for you. Reply to us BY LETTER stating past five years' experience, where employed, etc. Address—

Rudolph Guenther-Russell Law, Inc.
Financial Advertising in all its Branches
130 South La Salle Street
CHICAGO

Advances in Commodity Prices Exceed Declines

[Chicago Tribune Press Service.]

New York, June 30.—The wholesale price index of the National Fertilizer association for the week ended June 27 rose two fractional points from the previous week. This is the second week in June that an advance has been reported.

The index June 27 stands at 88.7 as compared with 88.5 the preceding week.

During the week 23 commodities advanced and 19 showed declines. Among the important commodities that advanced were cotton, cotton yarn, silk, lard, butter, raw sugar, pork, light weight hogs, copper, lead, zinc, silver, petroleum, coffee, cottonseed meal, and rubber. Among the declining commodities were wool, potatoes, apples, wheat, cattle, heavy hogs, rosin, turpentine, calcium cyanamid, and gasoline.

Farm Prices Recede.

The general level of farm prices dropped to the lowest point on record [1910-1931] during the thirty day period from May 15 to June 15, the department of agriculture announced today, when on the latter date the index was only 80 per cent of the pre-war level. On June 15, the department said, the index was 6 points below the level of May 15 and 43 points lower than a year ago.

The principal reason for the 6 point drop during the month was attributed to lower prices of all agricultural commodities except apples, eggs, and chickens. June 15 indices of prices of farm products by groups showed the following declines from May 15: Cotton and cottonseed, 9 points; meat animals, 8 points; grains, 7 points; fruits and vegetables, 5 points, and dairy products, 5 points. The index of farm prices of poultry and poultry products advanced 4 points during the period.

All Below Year Ago.

Price indices for these groups were all considerably below those of a year ago. Fruits and vegetables were 79 points lower; the indices for both meat animals and cottonseed, 50 points down; grains, down 237 points; dairy products, 32 points, and poultry and poultry products, 22 points.

The June 15 farm price of wheat averaged 51.9 cents a bushel, a decline of 13 per cent since May 15, and of approximately 41 per cent since June 15, 1930.

Broadly considered, commodity prices during the last month have continued to gravitate toward slightly lower levels, a survey by Standard Statistics company says. "At the same time," the survey adds, "a counter tendency of resistance to decline has been registered in an increasing number of individual instances, and half of forty-four important items are currently slightly above the lows of the last two months. This tendency has been fairly well distributed throughout the list."

HEAR ANACONDA COPPER PLANS 50 MILLION ISSUE

[Chicago Tribune Press Service.]

New York, June 30.—[Special.]—The first important industrial financing to follow the revival of interest in securities is expected to be a $50,000,000 note issue of the Anaconda Copper company.

The National City company has headed past syndicates underwriting Anaconda Copper issues, but at the offices of the bank today nothing could be learned of the proposed new issue. An inquiry at the office of John D. Ryan, chairman of the board of the Anaconda company, elicited the reply that "Mr. Ryan has nothing to say."

It is believed that with a more stabilized copper market the Anaconda Copper Mining company may decide that this is a good time to sell short term notes. There is a good market for notes at this time. The report that this financing would be arranged as soon as conditions warranted it has been in circulation in Wall street for several months. One report had it that Anaconda would sell a convertible bond issue.

Nor'west Bancorporation Nets $1.25 Share in 5 Mos.

The Northwest Bancorporation yesterday reported operating income for the first five months of the year of $2,100,000, equivalent to $1.25 a share, or 70 per cent of dividend requirements for the entire year. Comparable figures for last year are not available, but during the full fiscal period the company earned $6,744,007, or $3.20 a share.

EVANSTON BANK MERGER TAKES EFFECT TODAY

Consolidation of two Evanston banks was announced last night. The City National Bank and Trust company acquired the Central State bank, thereby assuming the deposit liabilities and taking over the business of the latter institution. The merger resulted from negotiations under way for some time and was accomplished with the assistance of the Evanston Clearing House association.

The consolidation will give the City National Bank and Trust company total resources of nearly $9,000,000. The bank's statement on March 25, the date of the last official report, showed total resources of $7,903,000, with deposits of $6,854,000; capital of $300,000 and surplus and undivided profits of $531,000. The Central State bank had total resources of $1,044,000, with deposits of $868,000; capital of $100,000 and surplus and undivided profits of $44,000.

Effective today, the business of the Central State bank will be conducted in the banking quarters of the City National Bank and Trust company. Charles N. Stevens is president of the bank, while W. L. McKay has been president of the Central State bank.

General American Tank Car Gets Navy Contract

Washington, June 30.—(AP)—The general American Tank corporation of Chicago today was awarded a navy contract totaling $201,000 for six hellum tank cars. The new cars will enable the navy to take care of the requirements of the dirigible Akron, which soon will be completed.

DIVIDENDS TO BE PAID IN JULY WILL BE LARGER THAN IN 1928

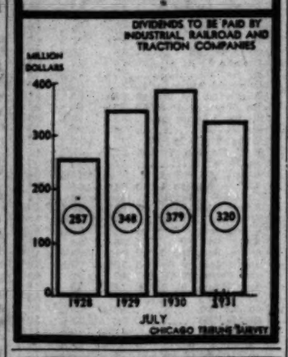

Ten Years Ago in Finance

George E. Roberts, vice president of the National City bank of New York, denied that the wealth of America was increased by the world war. "The United States," he said, "was growing in wealth prior to the war, but the war checked its growth. After America's entrance into the conflict the country suffered and now is experiencing idle industries, depression, unemployment, forced bankruptcies and reaction costing an immeasurable amount."

Chicago bank clearings for June were $2,105,603,263, a decline of $24,469,077 from the May total and of $629,725,814 from the June, 1920, total.

Crude oil production in the United States for the week ended June 25 was 1,316,000 barrels, compared with 1,339,000 barrels for the previous week.

The stock market rebels against a new tariff bill putting up higher barriers against the importation of European goods. The insertion of a 35 cents a barrel duty on oil precipitates the break in which Mexican Petroleum shares dropped 14 points. A rally in the railroad section of the list later checked the reaction.

Car loadings for the week are reported to be 8,256 less than the total of 780,741 reported in the previous week.

S. L. Castle Will Manage National City Office Here

Sidney L. Castle, formerly vice president in the investment banking house of Lane, Roloson & Co., has become associated with the National City company as Chicago manager effective today.

In returning to the National City company, Mr. Castle resumes an association which started in 1917, when he was employed as a salesman. Later, Mr. Castle was appointed district sales manager in Minneapolis and on April 24, 1924, he was transferred to the Chicago office as assistant general sales manager.

June Dividend Casualties Reach High Point of Year

[Chicago Tribune Press Service.]

New York, June 30.—Dividend casualties during June were larger than in any previous month this year, with a total of 173 omitted or deferred and 157 reduced, making the total number of instances of unfavorable action 335. The June changes brought to 1,238 the number of dividends either cut or omitted so far this year. Of that total 724 were omissions, while 514 were cuts.

On the other hand, initial dividends have been declared on twenty stocks this month, and increased payments were ordered on twelve. So far this year initial dividend payments have been ordered on ninety-nine stocks, while increases have been made in the case of seventy-four. In addition extra dividends to the number of seventy-two have been declared, while liquidating, interim, and accumulated dividend payments have amounted to twenty-two. Dividends also have been resumed in seven cases this month and in twenty-five instances so far this year. Altogether favorable dividend action has been taken on 292 stocks this year.

Banks Pay Extras.

In the majority of cases the extra dividend payments have been made on bank stocks rather than industrial, utility, or railroad shares.

Dividend changes this month and each of the other five months of the year are given in the following table, the figures for the first five months being those compiled by the Fitch Publishing company, while those for June are preliminary statistics:

	Jan.	Feb.	Mar.	Apr.	May.	June.
Omissions	113	99	140	109	85	178
Reductions	51	66	117	66	57	157
Increases	18	15	19	8	4	12
Initials	25	13	23	10	9	20
Resumed	3	6	7	1	1	7

Reduces Annual Rate.

The Royal Typewriter company today declared a semi-annual dividend of $1 a share on the common stock, reducing the annual rate from $3 to $2. Brewing Corporation of Canada, Ltd., omitted the quarterly 62½ cents a share due on its cumulative preferred stock.

Canadian Foreign Investment Corporation, Ltd., controlling Brazilian Portland Cement company, declared a quarterly dividend of $2 a share on its cumulative preferred stock for the quarter ending last Dec. 31. This dividend was deferred last October because of the uncertain Brazilian outlook. Since then there has been improvement in the business of its subsidiary.

Cleveland Tractor company omitted the 20 cents quarterly dus on its common. Southern Ice company omitted the $1.75 a share quarterly due on the class A preferred stock. Citizens Gas Company of Indianapolis declared the first dividend on its common since June, 1930, the payment amounting to $2.08 1-3 a share.

Slack Demand Results in Easing of Copper Prices

[Chicago Tribune Press Service.]

New York, June 30.—Slack demand today resulted in an easing of copper prices from the high of 9 cents reached yesterday on the recent upward movements. Only 2,300,000 pounds more were taken for foreign account, against the recent demand, which had been exceeding 10,000,000 pounds a day, and prices ranged from 8¾ to 8½ cents a pound. The slack demand is believed to have been "influenced by adjournment of conferences of producers looking toward extension of curtailment agreements. It was reported that Belgian interests again refused to join the United States in curbing output.

WHAT FIFTY STOCKS DID

DECLINES.

Air Reduction	— ½	Nat Biscuit	— 2⅝
Allied Chem	— ¾	Nat Dairy Prod	— 1⅜
Am Can	— 1⅛	Nat Pow & Li	— ⅝
Am Fgn Pow	— 1⅛	N Y Central	— 2¼
Am Tel & Tel	— 1¼	No American	— ½
Anaconda	— 1⅛	Par Publix	— ⅝
Auburn	— 4¼	Penn R R	— 1⅜
Balt Ohio	— 3	Pub Ser N J	— ⅝
Beth Steel	— 2⅝	Radio Co	— ⅜
Ches & Ohio	— 1⅜	Sears Roebuck	— 1⅜
Col Carbon	— 1⅝	So Pacific	— 3½
Du Pont de N	— ⅛	Stand Oil N J	— 1¼
Eastman Kod	— ⅛	Union Carbide	— 1
Elec A Lite	— 1⅝	Union Pacific	— 1½
Fox Film A	— 1½	Unit Aircraft	— 1½
Gen Elec	— 1	Unit Corpn	— ⅛
Gen Motors	— ⅝	U S Steel	— 1½
Int Tel & Tel	— ¼	Vanadium	— 1⅜
Loews Inc	— 1¼	Whse Elec	— ½
Mont Ward	— 1	Woolworth	— ⅝
Nash Motors	— 1½	Worth Pump	— 3¼

ADVANCES.

Am Del pfd	+ 2	Houston Oil	+ ⅛
Case J I	+ 1⅝	Johns Manville	+ ⅛
Chrysler	+ ⅛	Sinclair Oil	+ ⅛
Crucible Steel	+ 1⅝	Stand Gas	+ ⅛

SUMMARY OF THE DAY'S MARKETS

CHICAGO.

STOCKS — Lower. Insull Utility drops 1⅝ points.

WHEAT—Unsettled. June, Chicago, 7⅞, up 8c; belated short covering; deferred futures, ½@½c lower. July, 57¾@57⅝c; September, 59¾@59⅝c; December, 64¼@64⅛. Crop news from the northwest less favorable. Movement in southwest heavy.

CORN — Irregular. Higher early; close unchanged to ⅝c lower; July, 61½c; September, 60¼@60c; December, 54½@54⅜c.

CATTLE — Weak. Demand slow; top on yearlings, $8.50; bulk of steers, $6.50@7.50. Receipts, 4,500; estimated today, 8,000.

HOGS—Lower; off 10@25c; heaviest stock hard to sell; top on best light, $7.25; average $6.15, week ago $6.85. Receipts, 19,000; estimated today, 18,000.

PRODUCE—Spot butter and eggs unchanged; futures lower. November storage standard butter, 26¾@26½c; July fresh standards, 23½c.; November refrigerator standards, 23c. Idaho russet potatoes, October, up 1c, $1.47; round whites off 2c, 97c; Green Mountains up 1c, $1.09.

NEW YORK.

STOCKS—Lower. Call money 1½ per cent. Volume, 1,900,000 shares. U. S. Steel drops 1½ points.

COTTON—Lower. Chicago futures off 10@20 points, New Orleans 14@16 points, New York 12@19 points. Spots off 10 points in New York, 9.95c; New Orleans, 15 points lower, 9.75c; Galveston, 9.90c; Houston, 9.75c.

U. S. TREASURY STATEMENT

Washington, D. C., June 30.—The following is a statement of the condition of the United States treasury on June 27:

Income to date this year	$3,302,205,643
Income to date last year	4,169,585,833
Decrease	$ 867,380,190
Outgo over income this year	$ 867,906,122
Income over outgo last year	212,429,858
Balance general fund today	501,366,365
Balance previous day	502,438,034
Decrease	$ 1,071,669

HOW STOCKS PERFORMED

	Yesterday.	Monday.
Number of advances	143	163
Number of declines	396	419
Number of stocks unchanged	120	117
Total stocks traded in	663	699

WALL ST. WAITS ON OUTCOME OF DEBT PROPOSAL

Stocks Mark Time; Ease Lower.

YESTERDAY'S AVERAGES

	High.	Low.	Last.	Net chge.
25 railroads	71.86	70.21	70.41	—1.74
25 industrls	910.96	904.00	906.39	—3.75
50 stocks	140.91	137.15	138.39	—3.25

REVISED AVERAGES FOR MONDAY.

	High.	Low.	Last.	Net chge.
25 railroads	72.96	71.91	72.15	—1.50
25 industrls	915.84	907.77	908.96	—5.60
50 stocks	143.41	139.84	140.55	—3.55

BY FRED HARVEY.

[Chicago Tribune Press Service.]

New York, June 30.—[Special.]—With the debt holiday question hanging over it like the well known sword of Damocles, the stock market was content to devote another day to cooling off and awaiting its turn, so to speak. Prices were irregularly lower most of the time. The pivotals yielded a point or so on the whole and the finish found some of the more impressionable descriptions floundering rather sadly in the lurch.

On the whole, however, the reverses were nothing to cause any great qualms in the bull camp, where the disposition was to view it merely as an extension of an old-fashioned shakeout started yesterday and designed to relieve the list as much as possible of a weak long following and at the same time encourage the building up of a new short interest. The talk was that sponsors of the constructive side were endeavoring to construct a strong technical foundation for the market, presumably in preparation for a fresh demonstration coincident with the an-

[Continued on page 35, column 2.]

For
Foreign Banking

CONTINENTAL ILLINOIS
BANK AND TRUST
COMPANY
CHICAGO

RESOURCES A BILLION DOLLARS

Interest
from July 1st

will be allowed on all Savings deposited in a Savings or Checking-Savings account on or before July 15th . . . .

The National Bank of the
REPUBLIC
OF CHICAGO

Ground Floor La Salle and Adams Streets

DIVIDENDS DECLARED

Stock, rate, period—	Payable.	Stock of record.
Allied Chemical, $1.50 q	Aug 1	July 10
American Can, $1 q	Aug 15	July 31
Atchison R R, $2.50 q	Sept 1	July 31
Comm Wat Serv, 3% stk s a	Aug 1	July 10
Corp Secur $3 pfd, 75c or 2½% common stock q	Aug 1	July 10
Canadian Car & Fdry, 43c q	Aug 31	Aug 15
Commonw Tr & S, 1½% q	July 1	June 26
Elec House Util, 50c q	July 28	July 11
Gen Foods, 75c q	Aug 1	July 15
Gen Mills, 75c q	Aug 1	July 15
Lefcourt Realty, 40c q	Aug 15	Aug 5
Moloney Elec A, $1 q	July 15	July 1
Royal Type, $1 s a	July 17	July 10
Teck-Hughes Mines, 15c q	Aug 1	July 17
Outlet Co, $1 q	Aug 1	July 20
Do 1st pfd, $1.75 q	Aug 1	July 20
Do 2d pfd, $1.50 q	Aug 1	July 20
Pub Ser N. Ill, $2 q	Aug. 1	July 15
Do $100 par $2 q	Aug. 1	July 15
Do 6% pfd, $1.50 q	Aug. 1	July 15
Do 7% pfd, $1.75 q	Aug. 1	July 15

ESTABLISHED OVER 40 YEARS
Hulburd Warren & Chandler
208 S. LA SALLE ST.
Branch Office: Daily News Bldg.
STOCKS
BONDS GRAIN
COTTON
MEMBERS:
New York Stock Exchange
Chicago Stock Exchange
Chicago Board of Trade
New York Produce Exchange
Winnipeg Grain Exchange
Associate Member N. Y. Curb

For Investment
Commonwealth Edison Company
4%
First Mortgage Gold Bonds Series F.
Due March 1, 1981
Market about 94½
Descriptive Circular Upon Request
REMER, MITCHELL & REITZEL, Inc.
208 So. La Salle Street
Tel. Randolph 3736
Chicago

Since 1896 we have been brokers in securities for Banks, Corporations and Individual Investors.
Orders executed in stocks and bonds at standard commission rates.
Accounts accepted from individuals or groups whose banking sponsorship is sound.
F. M. ZEILER & CO.
Members Chicago Stock Exchange
Rookery Bldg., Chicago
Telephone • • Central 5387

FIRST MORTGAGE LOANS
—on houses, apartments and business properties for 5, 7 or 10 year terms.
CODY TRUST COMPANY
105 South La Salle Street
Randolph 6600 CHICAGO

Specialty Salesman
By AAA Chicago Corporation. Exclusive high-class selling to business executives. Appealing one-call plan. Earnings of $150 a week and up on straight commission. No traveling. Preferred age 25 to 40. Give concise outline of experience and record.
Address O B 311, Tribune

Swift Internacional Dividend No. 28
Compania Swift Internacional Sociedad Anonima Comercial
A semi-annual dividend of one dollar and fifty cents ($1.50) a share will be paid on August 15, 1931, to shareholders of record July 15, 1931. Checks will be mailed to holders of certificates of deposit for such shares.
FIRST UNION TRUST and SAVINGS BANK
Chicago, July 1, 1931 Depositary

Bull Market Begun?
Send for free copy
Babson's Reports
and the famous
BABSONCHART
Div. 13-5 Babson Park, Mass.

ILLINOIS POWER AND LIGHT CORPORATION
$6 Cumulative Preferred Stock Dividend
The regular quarterly dividend of $1.50 per share on the $6 Cumulative Preferred Stock for the quarter ending July 31, 1931, has been declared, payable August 1, 1931, to stockholders of record July 10, 1931.
CLEMENT STUDEBAKER, JR., President.
D. H. HOLMES, Secretary.

NEW YORK BOND TRANSACTIONS

Tuesday, June 30, 1931.

Total sales, par value..........$8,800,000 Total sales 1931 to date..$1,485,900,000
Year ago ....8,500,000 Total sales 1930 to date.. 1,481,500,000

UNITED STATES GOVERNMENT WAR LOANS.

Sales in thous.	Issue—	High.	Low.	Last.	Net chge.	Closing— Bid.	Asked.	Yield.	July 1, 1930.
73	Liberty 3½s, 1932-'47	102.19	102.16	102.19	+ .1	102.16	102.19	.77	100.30
46	Liberty 1st c 4¼s, 1932-'47	103.13	103.10	103.10	...	103.11	103.13	.86	102.3
147	Liberty 4th 4¼s, 1933-'38	104.25	104.22	104.24	...	104.24	104.25	2.10	102.28
1	Liberty 4th 4¼s, reg	104.20	104.20	104.20	+ .1	...	...	...	...
1	U S Treasury 4s, 1944-'54	108.10	108.10	108.10	+ .6	108.10	108.16	3.22	108.24
103	U S Treasury 3¾s, 1943-'47	103.00	102.26	103.00	+ .2	102.26	102.29	3.09	102.00
12	U S Treasury 3⅝s, 1940-'43	102.28	102.26	102.28	+ .1	102.20	102.25	3.02	101.27
30	U S Treasury 3⅝s, 1941-'43	102.28	102.28	102.28	...	102.22	102.25	3.04	......
153	U S Treasury 3¼s, 1946-'49	101.10	101.5	101.9	+ .3	101.7	101.9	3.02	......

Note—Fractions on United States government bonds, including net changes, are quoted in thirty-seconds of 1 per cent.

DOMESTIC.

No. thous.	High.	Low.	Close.
1 Abr & Str 5½s '43	99¾	99¾	99¾
26 Allegh Cp cv 5s '44	75½	74¾	74¾
2 do cv 5s '49	72½	72½	72½
24 do cv 5s '50	73	72	73
9 Allis C 5s '37	101½	100½	100½
9 Am Ag Ch 7½ '41	102½	102¾	102½
1 Am Chain deb 6s'33	100	100	100
168 Am & Frn P 5s 2030	81	79¾	80½
10 Am Ice S f 5s '53	81	81	81
43 Am IGCh cv 5½s'49	100¼	100	100
17 Am Intl C cv 5½s'49	88½	88	88
8 Am Metal 5½s '34	84	84	84
3 Am Nat Gas 6½s '42	19	18	18
10 Am Sm & R 5s '47	102½	102	102½
27 Am Sugar 6s '37	105	104¾	104¾
8 Am T & T 5½s '43	109¾	109½	109½
15 do s f 5s '60	107¾	107½	107½
10 do col 5s '46	106½	106	106
89 do deb 5s '65	107½	107¼	107¼
13 do cv 4½s '39	133	132¾	132¾
1 do col 4s '36	103	103	103
7 Am W W&E 5s '75	104½	104	104
6 Anglo C C N 7s '45	62	61	61
7 Armour R E 4½s '39	81	80¾	80¾
52 do of Del 5½s '43	70	69	70
3 Armstrg C cv 5s '40	94¾	94¼	94¾
25 AT&SF gen 4s '95	99¾	99	99¾
3 do gen 4s reg	98½	98½	98½
2 do adj 4s '95	97¾	97½	97½
2 do adj 4s stpd '95	96½	96	96½
3 do cvt 4s '05	95¼	95¼	95¼
24 do cvt 4½s '48	115½	115½	115½
1 Atl & Birm 4s '33	50	50	50
5 Atl Knox & C 4s '55	94½	94¼	94½
1 Atl & Dan 1st 4s '48	44	44	44
1 Atl Refin db 5s '37	101½	101½	101½
1 Baldwin Loco 5s '40	107	107	107
7 B & O ref 6s C '95	108	107¾	107¾
8 do 1st gold 5s '48	107½	107	107½
13 do ref 5s '95	100¼	100	100¼
5 do deb 5s D 2000	100½	100	100¼
41 do 4½s '33	100½	100¼	100½
14 do cv 4½s '60	91½	91¼	91¾
12 do gold 4s '48	98¼	98	98
10 Bell T Pa 5s C '60	112½	112	112
3 Bene I L 6s '46	98¾	98¾	98¾
2 Beth Stl rfg 5s '42	104	104	104
9 do p m 5s '36	103¾	103½	103¾
2 Bost & M 1st 5s '67	98¾	98¾	98¾
1 do 4½s '61	94¾	94¾	94¾
1 Botany 6½s '34	23½	23½	23½
44 Brk Man T 6s '68	102¼	101½	101¾
2 Brk Un G db 5s '50	105	105	105
11 Buff R & P 4½s '57	78¾	78½	78¾
2 Bush Term B 5s 60	99	99	99
2 Cal Pet 5½s '38	90¼	90	90½
5 do 5s '39	85	84¾	85
4 Can N 5s July '69	106¼	106¼	106¼
14 do 5s Oct '69	106¼	106	106¼
5 do 5s Feb '70	106	106	106
3 do 4½s '54	100¾	100¾	100¾
3 do 4½s '67	100¼	100	100
19 do 4½s '68	100¾	100¼	100½
4 Can Nor Ry 7s '40	112¾	112¾	112¾
2 do 6½s '46	119¼	119	119¼
7 do 4½s '35	102	102	102
77 Can Pac db 4s Perp	86	85½	86
11 do col tr 4½s '46	99¾	99¾	99¾
6 do col tr 4½s '60	98	97¾	97¾
4 do 5s '44	105¾	105	105¾
17 do col tr 5s '54	102¼	101¾	101¾
11 Caro C & O 6s '52	108	108	108
1 C of Ga 5s C '59	73	73	73
5 Cent Pac gtd 5s '60	102¼	102¼	102¼
1 Cent Stl 8s '41	109½	109½	109½
5 Cert Prod 5½s '48	46	44¾	46
32 Ches Corp 5s '47	98	98	98
2 Ch & O gen 4½s '92	104¾	104¾	104¾
1 Chi & Alt 3½s '50	79¾	79¾	79¾
5 CB&Q 1st & r 5s'71	110	110	110
6 do 4½s '77	102	102	102
8 do 4s Ill '49	99¾	99½	99¾
5 do 3½s Ill '49	91½	91½	91½
2 CGL&CCo 1st 5s '37	105	105	105
38 Chi Gt West 4s '59	66½	65¾	66
4 CLS&E 4½s '69	100¼	100¼	100¼
2 CM&StP 4½s C '89	93¾	93¾	93¾
9 do gen 4s A '89	83¾	83½	83½
41 CMStP&P 5s A '75	65	64	64
87 do adj 5s 2000	26½	25¾	25¾
7 C & N W 6½s '36	107	106¾	106¾
7 do cv 4¾s A '49	79	78¾	79
5 do 4½s 2037	81½	81½	81½
3 do 4½s C 2037	81½	81½	81½
4 do gen 4s '87	87	86½	86½
3 do gen 3½s '87	77½	77½	77½
29 CRI&P rfg 4s '34	93¾	93	93¼
15 do 4½s A '52	84	82½	82½
23 do cv 4½s '60	79¾	78	79¾
1 Chi Un S 6½s C '63	115¾	115¾	115¾
5 C & W I 4s '52	90½	90½	90½
7 Chile Cop deb 5s '47	89	88	89
3 CCC&StL 4½s E '77	98	97	98
5 Cleve U T 4½s '77	103	103	103
2 Colo F & I gn 5s '43	87	87	87
17 Colo & S rf 4½s '35	100¾	100½	100½
6 do g m 4½s A '80	87½	87½	87½
4 Col G&E 5s '52 Apr	97¾	97¾	97¾
24 do 5s '52 May	98	97¾	97¾
45 do 5s '61	97	96¾	97
1 Col RP&L 4½s '57	99	99	99
5 Coml Cred 6s '34	100½	100½	100¼
1 do 5½s '35	96½	96½	96½
14 C Inv T cv 5½s '49	99¾	99	99
1 Com Tab R 6s '41	107¼	107¼	107¼
4 C Coal Md 5s '50	37	35	37
7 C Gas N Y 5½s '45	107¼	106¾	107
44 do 4½s '51	101¾	101½	101½
7 Con G Chi 5s '36	104¾	104¾	104¾
36 Con Pow 5s '52	106¾	104	105¾
1 Cont Corp 6s '46	57¼	57¼	57¼
4 CrownWP 1st 6s '51	87	86	87
4 Cr Zell 6s '40 ww	65¾	65¾	65¾
9 Cuba R R 1st 5s '52	60	59	59
13 Cuba N R 5½s '42	37¾	37¾	37¾
1 Cuban C P 6s '50	10¾	10¾	10¾
3 Cumb T & T 5s '37	105¾	105¾	105¾
1 Del & H cvt 5s '35	106	106	106
8 do rfg 4s '43	96¾	96¾	96¾
2 Den G&E 5s'51 stpd	104¼	104¼	104¼
2 Den & R G 4½s '36	94¾	94½	94¾
72 do 1st con 4s '36	94½	93	94½
3 D&RG West 5s '55	61	61	61
3 Det Ed 5s '33	103½	103¼	103½
3 do ref 5s '49	107¾	107½	107¾
25 do 4½s '61	103½	103¼	103½
102 do 4½s '61 w i	103¼	103	103¼
6 Dodge Bros 6s '40	91	90	91
2 Dold Pack 1st 6s '42	57½	57½	57½
1 E Cuba Sug 7½s '37	32¾	32¾	32¾
35 Erie ref 5s '67	79½	78½	79
43 do ref & im 5s '75	79½	78½	78¾
1 do gen lien 4s '96	76¾	76¾	76¾
7 Fla East C 5s '74	23	22	22
5 Fran Sug 7½s '42	52	52	52
1 Gannett 6s '43	73¾	73¾	73¾
3 Gen Bak db 5½s '40	98¾	98	98¾
10 Gen Cab 1st 5½s '47	78¾	76¾	78½
16 Gen Mot Acc 6s '37	106	103¾	104
10 Gen P S cv 5½s '39	92¾	92½	92¾
2 G T Eq cv deb 6s '40	39¾	39	39
3 Gen Steel C 5½s '49	91	90	91
3 Goodrich B 6½s '47	98	97¾	98
28 do deb 6s '45	65	64½	64¾
1 Grd Trk Ry 7s '40	118	118	118
6 do 6s '36	108¾	108¾	108¾
20 Grt No 7s '36	110	109¾	110
35 do 5½s '52	108	108	108
5 do 5s '73	102½	102¼	102½
5 do 5½s '76 D	95¾	95¾	95¾
3 do 4½s '77 E	95¾	95¾	95¾
3 do 4½s '61	99¾	99¾	99¾
1 Gulf St Stl 5½s '42	60	60	60
1 Hav Elec 5s '52	44	44	44
2 Hoe R & Co 6½s '34	51	51	51
3 H O Tex 5½s A '40	89½	89½	89½
24 Hud Coal 5s '62	60½	60	60½
50 Hud&M ref5s A '57	98¾	98¼	98½
17 do adj inc 5s '57	78¾	78¾	78¾
2 Humble Oil 5½s '32	102¼	102¼	102¼
5 do 5s '37	101½	101½	101½
14 Ill Bell T rig 5s '56	106¾	106½	106¾
5 Ill Cen Gold 4¾s '66	83	82¾	83
3 IC&CSL&NO jt5s A'63	88	88	88
10 Ill Stl deb 4½s '40	102¾	102¾	102¾
2 Ind. Limest 6s '41	33½	33	33
2 Inland Stl 4½s A '78	95	95	95
22 do 4½s '81 B	94¾	94¼	94¾
2 Interbor R T 6s '32	60	59½	59½
23 do ref 5s '66	72¾	71¼	72
71 do ref 5s '66 stpd	72	71¾	72
10 Int Cement 5s '48	88	87	87
2 Int & G N 1st 6s '52	88¾	88¾	88¾
7 do adj 6s 1952	57½	56	56
11 Int Hy Elec 6s '44	79	78	79
46 Int Match 5s '47	91½	90	90
68 do CV 5s '41	96	94½	95¼
1 Int M Mar sf 6s '41	75¼	75¼	75¼
2 Intern Pap 5s A '47	70½	70	70
14 do ref 6s '55	57	55	55
16 I T & T deb 5s '55	86½	86	86½
28 do cv 4½s '39	93¾	92¾	93¾
5 do deb 4½s '52	80½	80½	80½
30 Inv Eq 5s B '48 ww	72	72	72
7 K C Ft S & M 4s '36	93	92¾	92¾
3 Kan C P & L 4s '61	105¼	105¼	105¼
13 Kan City So 5s '50	93	92	92
16 Kan C Ter 1st 4s '60	97¼	97¼	97¼
4 Kan G & El 4½s '80	96¾	96¾	96¾
4 Kend 5½s A '48 WW	57½	57	57
4 Kresge Foun 6s '36	102	101¾	101¾
13 LacGStL 5½s C '53	100¾	100½	100¾
23 Lautaro Nitr 6s '54	48	46	46
5 Lehigh V C 5s '33	101½	101½	101½
2 Lehigh V H T 5s '54	105	105	105
4 LehighVofP 5s 2003	104¾	104¾	104¾
8 LVofP Con 4s 2003	87	86¾	87
6 Lig & Myers 7s '44	123	121¾	121¾
1 Loews Inc 6s '41	97	97	97
1 Long Isl deb 5s '37	102	102	102
1 do gen 4s '38	97½	97½	97½
9 Lorillard Co 7s '44	114	114	114
53 do 5½s '37	98¾	98	98¾
6 do 5s '51	93¾	93¼	93¾
5 La & Ark 5s A '69	55½	55	55½
1 Lou G&E rfg 5s '52	106	106	106
20 L & N 5½s A 2003	104¾	104¾	104¾
5 do 1st&ref 4½s 2003	97¾	97¾	97¾
8 do unified 4s '40	99	98¾	98¾
1 McCrory Strs 5½s '41	99	99	99
27 McK & Rob 5½s '50	77½	77	77
2 Man Sug 7½s'42 stpd	22¼	22¼	22¼
11 Mkt St Ry 7s '40	95½	95¼	95¼
5 Mead 6s A '45 ww	72	72	72
30 Met E 4½s serD '68	101¾	100¾	101
16 Midvale Stl 5s '36	103	102½	103
7 Mil E R & L 5s '61	103¾	103¾	103¾
1 do 5s '71	103½	103½	103½
2 MilwS&NW 4s '47	92½	92½	92½
7 MStP&SSM 6½s '31	98½	98	98
2 do 4s '38	80¼	80¼	80¼
11 MK&T prior 5s A '62	96	96	96
11 do adj 5s '67	80½	79¾	79¾
2 do 1st 4s '90	88½	87½	87½
5 Mo Ill 5s '59	50	50	50
5 M P 1st rfg 5s A '65	87½	87	87½
55 do 1st&rfg5s serF '77	86¾	86	86½
8 do 1st&rfg5s serG '78	86	86	86
35 do 1st&rfg5s serH '80	86	86	86
47 do 1st&rfg5s ser I '81	86½	85¾	86
27 do cv 5½s A '49	79¾	77¾	78
8 do gen 4s '75	64	63	63
4 Mon P 5s ser A '43	104½	104½	104½
1 Mont Tr col 5s '41	100¾	100¾	100¾
2 Mor & C 1st 4½s '39	69½	69½	69½
10 M&Es 4½s ser B '55	101½	101½	101½
1 Nassau Elec 4s '51	52½	52½	52½
51 Nat Dairy P 5¼s '48	102	101¾	101½
1 N R R of M 4s '51	3	3	3
8 N E T & T 5s '52	111	110	110
2 do 4½s B '61	105	105	105
2 N Jer P&L 4½s '60	101½	101½	101½
2 NewOrlP ser5s A '52	92½	92½	92½
18 do 5s B '55	92	91½	92
10 NewOT&Mex 5½s '54	79	79	79
6 NYC&HR 5s 2013	104¼	103¼	104
5 do r&i 4½s 2013	98	98	98
39 do r&i 4½s new	97¾	97½	97¾
19 do deb 4s '34	101¼	100¾	101
13 do con 4s '98	93¼	92¾	93¼
8 do rfg 3½s '97	85	85	85
4 NYC&StL 6s N '32	95¼	95	95¼
5 do 5½s A '74	90¾	90½	90¾
33 do ref 4½s C '78	78¾	77¾	78¾
3 N Y Dock Co 5s '38	63	62	62
5 N Y Edison 6½s '41	115¾	115¾	115¾
26 NYH&H cv 6s '48	117	117	117
2 do 4½s '67	94	94	94
3 do deb 4s '55	85¾	85¾	85¾
5 do deb 4s '56	86	86	86
6 NYO&W1strds'92	59	58½	59
25 do 1st r 4s reg	53	53	53
55 NYRysInc 6s '65	4	3½	4
1 NYStmCorp 5s '51	105	105	105
5 NYS&W r 5s '37	77	77	77
14 NYTel d 6s '41	106	105¾	105¾
13 do 6s '49	110¼	110¼	110¼
9 do gen 4½s '39	105	104¾	105
1 NYTRock 6s '46	95	95	95
16 NSCMd 5½s '50	95¾	94¾	95¾
9 N&W con 4s '96	99	99	99
1 do con 4s reg	96	96	96
12 do Poca 4s '41	98¾	98¾	98¾
40 NAmerican 5s '61	100	99¾	99¾
3 NAEd d 5s s A '57	103¼	103¼	103¼
6 do d 5½s s B '63	103¾	103¾	103¾
11 do d 5s ser C '69	101¾	101½	101¾
17 Nor Pacific 6s 2047	110¼	110	110¼
2 do pr ln 4s '97	95¼	95¼	95¼
8 do gen 3s 2047	68¼	68	68
1 NSPower 6s '41	105¾	105¾	105¾
5 do 5s '41	104¼	104	104¼
7 OPNFalls1st5s'53	106¾	106¼	106¼
5 OreR&N c 4s '46	96¾	96¾	96¾
4 OreSL 5s gtd '46	109¼	109¼	109¼
2 do con 5s '46	108½	108½	108½
19 OreWRR&N 4s '61	95½	94¾	94¾
4 Otis Steel 6s '41	87	85	87
1 Pac Coast 1st 5s '46	20	20	20
7 Pac G & E 5s '42	104¾	104¾	104¾
2 Pac T & T 5s '37	106	106	106
3 do 5s '52	107¾	107¾	107¾
7 P-Am P&T c 6s '34	101¾	101½	101½
1 PAP&T 6s Cal '40	35	35	35
2 Par Bdwy 5½s '51	102	102	102
9 ParFLasky 6s '47	90¾	89	89
26 Par Publix 5½s '50	82½	81	81
5 ParmTr c d 6s '44	24	24	24
4 PatheExch 7s '37	89	89	89
82 PennP&L 4½s '81	97¾	97	97
4 Penn&DC 6s '41	59	58	58
17 Penn R R 6½s '36	109½	109	109
2 do 5s '64	103¾	103¾	103¾
7 do gen 5s '68	108	108	108
17 do 4½s '63	100¾	100¼	100¾
1 do gen 4½s '65	101	101	101
38 do deb 4½s '70	94¾	94½	94¾
27 do gen 4½s '81	96½	95¾	96
19 do 4s '48	98¾	98½	98¾
25 PennO&D 4½s '77	100	99¾	100
1 PGL&CChgo 6s '43	116¾	116¾	116¾
1 do 5s '47	109	109	109
15 PMarq1st4½sC'80	88¾	88½	88¾
29 Phila Co 5s '67	102¼	101½	101½
1 PhilElstdrd4½s'67	104½	104½	104½
16 do 4s '71	97½	97	97
4 P&ReadC&I 5s '73	76¾	76	76
12 do cv 6s '49	69	69	69
1 Philippine Ry 4s '37	25	25	25
10 Phillips Pet 5¼s 39	65¼	64	64
1 Pillsbury F 6s '43	104¾	104¾	104¾
1 PCC&StL 5s B '75	108¼	108¼	108¼
11 do 4½s A '40	102¼	102¼	102¼
12 do 4½s B '42	101½	101½	101½
7 do 4½s C '77	100¼	100	100¼
1 Pitts&WV1st4½sC'60	88¾	88¾	88¾
2 Pocahon Col 5s '57	90¾	90¾	90¾
18 PortlGenEl 4½s '60	87¾	87½	87¾
1 PortoRiAmTo 6s '42	72	72	72
32 Postal Tel 5s '53	65	64	65
1 PubSeE&G 4½s '70	104¼	104¼	104¼
14 do 4s '71	97½	97¼	97¼
2 Pure Oil 5½s '37	84	84	84
2 do 5½s '40	81¼	81¼	81¼
15 Purity Bak 5s '48	94	94	94
4 ReadingCo4½s A '97	101½	101½	101½
5 do 4½s B '97	101¼	101¼	101¼
2 RemRand5½s'47 ww	81¾	80¾	81¾
2 RepIr&S rfg5½s '53	77½	77¼	77¼
12 RevereC&B 6s A '48	85	84	85
20 RichfieldOil 6s '44	32¼	32	32
1 do 6s ctf	31	31	31
1 RioGran&W1st4s '39	94¾	94¾	94¾
12 do col 4s '49	80¾	80	80
3 RIArk&L 4½s '34	90¾	90	90
1 RochesterGas7s '46	105½	105½	105½
23 StJLead 5½s '41	99	98¾	98¾
2 StJoeRLH&R1st5s'37	99	99	99
2 StJ&GdIsl 1st4s '47	92¼	92¼	92¼
3 StLIM&S4sR&G d'33	96½	96¼	96¼
14 StL&SF pr li4sA '50	68¾	68	68¼
5 do 5s B '50	78	78	78
61 do 4½s '78	58¾	58	58
1 StLSW Term 5s '52	65	65	65
19 SanA&AP 1st 4s '43	93¾	93¼	93¾
6 SanOntPS 6s '52	109½	108½	108½
4 SavFla&W 6s '34	104½	104¼	104½
16 SeaboardALcon 6s'45	16¼	16	16
1 do rfg 4s '59	15¼	15¼	15¼
1 SeabdAllFla6sA '35	10¼	10¼	10¼
3 SharonStHp 5½s '48	75	74¾	75
31 ShellPipeL 5s '52	87¼	84¾	85
11 ShellUnOil 5s '47	79	77½	77½
44 do deb 5s '49 w w	79	78	78½
1 Shubert Thea 6s '42	12¾	12¾	12¾
4 Sierra&SFP 5s '49	104½	104½	104½
14 SinclairOil 7s '37	97½	96	97½
29 do 6½s '38	93¾	92¾	92¾
20 do crude 5½s '38	102½	102¼	102¼
10 do pipe line 5s '42	100¾	100¾	100¾
1 Skelly Oil 5½s '39	55	55	55
4 Smith A O 6½s '33	103	103	103
7 SouthBellT&T 5s '41	106	105	105
3 SouthPac 4½s '68	93	93	93
12 do 4½s '69 w w	94	94	94
147 do 4½s '68	92¼	92	92¼
8 do rfg 4s '55	96¾	96¾	96¾
67 doOregon L 4½s '77	100	99¾	99¾
1 SouthRy 6½s '56	107¾	107¾	107¾
3 do 6s '56	105¾	105½	105¾
7 do gen 4s '56	82	81	82
5 do 4s St Lou div '51	91¼	91¼	91¼
1 SWBellTel 5s '54	107	107	107
39 StandO NJ 5s '46	103¼	103¼	103¾
12 do N Y deb 4½s '51	99	99	99
3 Stevens Hotel 6s '45	51½	51	51½
7 TennEl Pw 6s '47	106¾	106½	106¾
51 Texas Corp 5s '44	95	94½	95
2 Tex&PacIst 5s 2000	108	108	108
1 do gen 5s B '77	92½	92½	92½
6 do gen&ref 5s D '79	92¾	92½	92¾
4 Third Ave rfg4s '60	55¾	55½	55½
33 do adj 5s '60	42¾	41¾	42¾
5 Tol&OCe gen5s '35	101	101	101
1 Trumbull St 6s '40	89	89	89
1 Ulster&Del1st re4s'52	39	39	39
1 UnElL & P 5s '33	102½	102½	102½
5 do 5½s '54	103¾	103¾	103¾
2 UnionOil Cal 6s '42	103¾	103¾	103¾
8 Union Pac 4½s '67	102	102	102
4 do 1st 4s '47	100¼	100¼	100¼
12 do rfg 4s 2008	97¼	97	97
38 do 4s '68	93¾	92¾	92¾
16 UnitDrugDel 5s '53	101½	101	101
31 UnitedStRub 5s '47	69	68½	68½
13 Utah Lt & Tr 5s '44	100	99	99
20 Utah P & L 5s '44	103½	103	103½
6 Util P & L 5½s '47	75	74½	75
119 do deb 5s '59 w w	69½	67	69
25 Vanadium 5s '41	83½	83	83
5 Virginia Ry 5s '62	105¾	105¾	105¾
14 VaRy & Pw 5s '34	104	103¾	103½
8 Wabash 1st 5s '39	102¼	102¼	102¼
5 do 5s B '76	73	70	70
40 do 5s D '80	70	69	69
8 do 4½s C '78	65	64	64
1 do Tol & C 4s '41	90¾	90¾	90¾
1 do1st3½sOmaha d'41	82	82	82
2 Walworth 6s '45	55½	54	54
15 WarnerBPi cv d6s'39	41½	40	40
5 WestPennP5sA '46	105¾	105½	105½
5 do 5s E '63	110	110	110
1 do 5s G '56	105	105	105
1 Western El 5s '44	106	106	106
6 West Md 4s '52	78	77½	77½
2 do 5½s '77	88½	88½	88½
1 WestNY&P1st5s '37	104	104	104
11 do gen 4s '43	97¼	97¼	97¼
8 West Pac 5s '46	76	75½	75½
13 West Un 6½s '36	109	109	109
7 do col 5s '38	104¼	104¼	104¼
8 do gold 5s '51	101¾	101¾	101¾
18 do gold 5s '60	101¾	101½	101¾
8 do real est 4½s '50	101	101	101
6 Wheeling St 5½s '48	92	90¾	92
2 do 1st ref 4½s '53	78½	78	78
1 White EO5½s'37 ww	102¼	102¼	102¼
1 Wilkesba&Elst5s '42	46½	46½	46½
3 WillysOverl 6½s '33	98¾	98¾	98¾
8 Wilson&Co 1st 6s '41	94	93	94
4 WisCent gen4s '49	55	54½	55
1 Y'town S&T 5s '78 A	98¾	98¾	98¾
13 do 5s '70 B	98¾	97¾	98¾

FOREIGN.

No. thous.	High.	Low.	Close.
14 AbitibiP & P 5s '53	57	56	56
1 Akershus sf 5s '63	96	95	96
9 Antioquia7s A '45	62	60½	62
4 do 7s B '45	62	60½	62
7 do 7s D '45	63	60	62
17 do 7s 2d ser '57	55	53	54¾
2 do 3d ser '57	54	54	54
5 Antwerp sf 5s '58	101¼	101¼	101¼
22 Argentine Go 6sA'57	86	85½	86
43 do 6s B '58	86½	85½	86
4 do sf 6s '59 June	86	85½	86
1 do sf 6s '59 Oct	86	86	86
28 do sf 6s '60 May	86	85½	85½
4 do sf 6s '60 Sept	86	86	86
1 do sf 6s '60 Oct	86	86	86
23 do sf 6s '61 Feb	86	86	86
89 do sf 6s '61 May	86¾	85½	86
10 do 5½s '62	78	76½	76½
1 do 5s '45	78	78	78
12 Australia 5s '55	70	69½	70
17 do 5s '57	71¼	69	69½
12 do 4½s '56	64	63¾	64
22 Austrian Gov 7s '43	107	106¾	107
5 do sf 7s '57	87½	87	87
10 Batavian Pet 4½s'42	95¾	95¾	95¾
37 Bavarian 6½s '45	80	77	80
12 Belgium 7s '55	114	114	114
8 do 7s '56	109½	109	109½
28 do 6½s '49	109	108¾	108¾
23 do 6s '55	104¼	103¾	103¾
2 Bergen5s [Nor]5s'60	99	99	99
6 Berlin 6½s '50	76½	76¼	76½
7 do 6s '58	69	67	67
22 BerlinEl 6½s '51	78	77½	78
2 do 6½s '59	74	73	73
10 do 6s '55	68½	67½	67½
14 BerlinElevRy 6½s'56	72¼	71½	71½
6 Bogota 8s '45	77	75½	76
19 Bolivia Rep 8s '47	36	35	35½
23 do 7s '58	26	24	26
11 do 7s '69	22¾	22	22¾
6 Bordeaux C 6s '34	106	105¾	105¾
35 Brazil 8s '41	79	78	78
68 do 6½s 1926-'57	56¼	54	54
33 do 6½s 1927-'57	57	54½	54½
39 do Cent Ry 7s '52	56	55	55
3 Bremen 7s '35	93¼	93	93¼
2 Brisbane 5s '57	60	59	60
1 do 5s '58	60	60	60
10 Budapest 6s '62	70¾	70½	70¾
1 BuenosAi 6½s B'55	86	86	86
15 BuenosAPro 6s '61	65	61½	61½
2 do 6½s '61	64	64	64
7 Bulgaria 7s '67	63½	63	63
1 do sf 7½s '68	75	75	75
14 Caldas 7½s '46	69½	69	69
14 Canada 5s '52	106¾	106½	106¾
5 do 4½s '36	102¼	102½	102½
7 do 4s '60	95¼	94¾	95¼
2 Carlsbad 8s '54	106¾	106¾	106¾
14 Chile 7s '42	85	80	80
17 do sf 6s '60	61	60½	60½
5 do sf 6s Jan '61	63¾	60	60½
19 do sf 6s Feb '61	63	60	60½
17 do sf 6s Sept '61	62½	61	61
12 do sf 6s Mar '62	63	61	62½
15 do sf 6s May '63	61½	60	60½
12 Chile MtgBk 6¾s'61	69¼	65	65
13 do 6½s '57	64¾	62	62
4 do 6s '61	59½	58	58
1 do 6s '62	60	60	60
2 ChilConMun7s A '60	57	55¼	55¼
1 Chin5s [HuKung]'51	21½	21½	21½
61 ColumRep 6s Jan'61	71¾	69½	71¾
37 do 6s Oct 1928-'61	70½	69¾	70½
27 ColoAgrMtBk 6s '47	68½	67¾	67¾
13 ColombiaMBk 7s '46	62	62	62
1 do 7s '47	62½	62½	62½
2 do 6½s '47	56½	56½	56½
15 ConsolA sf 6½sA'58	71¾	69	71
5 Copenhagen 5s '52	100½	100¼	100¼
2 CopenhagenT 5s '54	101¼	101¼	101¼
14 CordobaCity 7s '57	58	55	55
2 Cordoba Prov 7s '42	75½	75	75
2 Costa Rica 7s '51	72	71	71
1 Cuba Ext 5s '04-44	95	95	95
28 do Pub W 5½s '45	68	64	66½
11 Cundinam sf 6½s'59	59	58	59
15 Denmark 6s '42	106¼	106¼	106¼
18 do 4½s '62	98¾	98¾	98¾
16 Deutsche Bk 6s '32	97	97	97
5 Dom Rep 5½s '42	89	88½	89
15 do 5½s 1st ser '40	90	89	90
3 do 5½s 2d ser '40	89	89	89
1 Duke Pr Pw 6s'66	103¾	103¾	103¾
8 Dutch E Ind 6s '62	102¼	102¼	102¼
1 do 5½s '53 March	101¾	101¾	101¾
1 El Salvador 8s '48	101	101	101
2 Estonia 7s '67	61	61	61
4 Finland Ext 6½s'56	108	108	108
9 do 7s '50	93¼	93	93
11 do 5½s '58	79¾	79½	79¾
2 Finnish 6½s B '54	84½	84½	84½
2 Framarian ID7½s'42	104½	104½	104½
12 French Rep 7½s '41	125¾	125	125
4 do 7s '49	118	118	118
19 Gelsenkirch M 6s '34	89	87½	88
3 Ger Cent Agr B 7s'50	86¾	85½	86¾
19 do 6s '60 July	75	73	75
35 do 6s '60 Oct	73¾	72¼	73¾
23 do 6s '38	81	79	80½
63 Germ Ext Ln 7s '49	99¾	99¾	99¾
165 do Internat 5½s '65	73¾	72	72¾
13 Ger Gn Elec 7s '45	97	96	97
2 Good H I&St 7s '45	87	87	87
11 Gt C El P Jap 7s'44	100	99¾	100
5 do 6½s '50	93¾	93	93¾
4 Greek Govt 7s '64	97¾	97¾	97¾
3 do 6s '68	85½	85½	85½
7 Hamburg State 6s'46	79	78½	79
7 Helsingfors 6½s '60	85½	85	85½
2 Holland Am L 6s '47	60	60	60
2 Hung LMI 7½sB'61	80	80	80
1 Hungarn M 7½s'45	79½	79½	79½
1 do 7s '46	78	78	78
1 Ilseder Steel 6s '48	68¾	68¾	68¾
1 Irish Free St 5s'60	107½	107½	107½
2 Ital cons 7s B '47	95¾	95	95
5 Italian Pub Util7s'52	93	92½	92¾
78 Italy 7s '51	99¾	99¾	99¾
119 Japanese G 6½s'54	106½	106¾	106¾
32 do 5½s '65	97¾	97	97¼
2 Karstadt Rud 6s '43	56	56	56
73 Kreuger & Toll 5s'59	93¼	92¾	92¾
5 Leipzig 7s '47	85	85	85
5 Lyons City 6s '34	105¾	105¾	105¾
10 Marseilles 6s '34	106	105¾	106
28 Milan 6½s '52	89	88½	89
2 Minas Ger sf 6½s'58	42	42	42
11 do 6½s A '59	42½	41½	42½
2 Montec M 7s '37 ww	96¾	96¾	96¾
3 do 7s '37 x war	96	96	96
1 Montevideo 7s '52	76	76	76
3 do 6s A '59	65	65	65
1 Netherlands 6s '72	105¼	105¼	105¼
28 New South W 5s'57	62¼	61½	61¾
2 do 5s '58	61¾	61¾	61¾
3 Norddeutschr L 6s'47	77	77	77
18 Norweg H El 5½s'57	99	99	99
1 Nuremberg 6s '52	67	67	67
1 Norway Kingd 6s'43	106¼	106¼	106¼
13 do 6s '52	103	102¾	102¾
1 do 5½s '65	103¾	103¾	103¾
2 do 5s '63	101¾	101¾	101¾
1 Ont Pw Ser 5½s '50	81	81	81
3 Orient D Ltd 6s'53	100½	100½	100½
26 do deb 5½s '58	95¾	95	95¾
1 Oslo 6s '55	102¾	102¾	102¾
1 do 5½s '46	100¼	100¼	100¼
7 Oslo G & El 5s '63	98½	98¾	98¾
5 Panama Rep 5½s'53	103¾	103¾	103¾
3 Paris L & Md 7s'58	106¾	106¾	106¾
28 do 6s '58	105	104¾	104¾
1 Paris Orl Ry 5½s'68	105	105	105
14 Pernambuco 7s '47	35	32½	32½
22 Peru 6s '60	25½	23½	25
21 do sf 6s 2d ser '61	25½	24½	24½
5 Pirelli 7s '52	104	104	104
17 Poland 8s '50	82¾	80½	81¾
18 do 7s '47	77½	76	77½
13 do 6s '40	70	69½	69½
2 Porto Alleg Cit8s'61	57½	57½	57½
5 do 7½s '66	48	44¾	45
22 Prussia Fr St 6½s'51	75½	74	74½
59 do 6s '52	73½	72½	73½
26 Queensld State 7s '41	87½	84¾	87¼
10 Rhineelbe Un 7s '46	83¾	82	83¾
9 Rh West El P 6s'52	83¾	82	82¾
12 do 6s '53 ww	80	79½	80
19 do 6s '55	79	78	79
3 Rima Steel 7s '55	73	73	73
23 R G Do Sul 7s '66	47½	46½	47
2 do 7s '67	43	37	37
12 do s f 6s '68	35½	34¼	34½
2 Rio de Janeiro 8s'46	64	64	64
13 do 6½s '53	45½	43	43
42 Rome 6½s '52	89¾	89¾	89¾
1 Rumania 7s '59	77½	77½	77½
33 R Dutch 4s '45 w w	91	90¾	90¾
2 Ruhr 6s '53	68	68	68
3 Santa Fe ARG 7s'42	75½	75½	75½
1 Saarbruecken 6s '53	79¾	79¾	79¾
3 Sao Paulo Ci 6½s'57	42	42	42
5 Sao Paulo St 8s'36	78½	78	78
6 do 8s '50	58	54½	55
42 do 7s '40	80½	79½	80
2 do 7s '56	52	51½	52
6 do 6s '68	41¾	40½	41¾
8 Saxon P W 7s '45	80¾	80½	80¾
6 do Gn & rf 6½s'51	74	73½	74
29 Seine France 7s'42	107¾	107	107¾
11 Serbs Cr & Sly 8s'62	90½	89	90½
6 do 7s B '62	79½	79½	79½
3 Shinyet E P 6½s'52	91½	91½	91½
2 Seimens & H 7s'35	98	98	98
16 do 6½s '51	98¾	98	98
5 Silesia El 6½s '46	65	65	65
8 Silesia Prov 7s '58	58½	58	58½
2 Silesian L B 1st 6s'47	69½	68½	68½
2 Soissons City 6s '36	107¼	107¼	107¼
10 Sweden King 5½s'54	105¾	105¾	105¾
4 Sydney 5½s '55	58	57	58
283 Tai E Pw5½s'71WI	94¾	94¾	94¾
6 Toho El Pw 7s'55	100¾	100¾	100¾
4 Tokio City 5½s '61	96½	96½	96½
3 Tokio El Lt 6s'53	87¼	87¼	87¼
2 Tolima 7s '47	58¾	58¾	58¾
1 Trondhjem 5½s '57	100	100	100
1 Tyrol Hy El 7½s '55	90¾	90¾	90¾
4 do 7s '52	90	90	90
2 Ujigawa El P 7s '45	101¾	101¾	101¾
16 Uni K GB&I5½s'37	108¾	108¾	108¾
1 USS of Copenh 6s'37	100	100	100
17 Uni St W6½sA '51	71¾	69½	70
21 do 6½s A '47	69½	67	67½
2 do 6½s C '51	68¼	68¼	68¼
2 Uni St W Burb 7s'51	102¼	102¼	102¼
3 Unterelbe P&P 6s'53	71¼	70½	70½
2 Up Aust Pr 7s '45	99¾	99¾	99¾
1 do 6½s '57	89	89	89
4 Uruguay 8s '46	93	93	93
23 do 6s '60	71	70	71
12 do Pub W 6s '64	70½	69	70
23 Vienna s f 6s '52	88½	88¼	88¾
21 Warsaw 7s '58	60	59	59
6 Westph U E P 6s'53	66	65½	65½
13 Yokohama 6s '61	100¾	100¾	100¾

SILK TRADING.

The volume of trading on the National Raw Silk exchange for the week ended June 26 amounted to 12,810 bales, the largest weekly turnover since the opening of the exchange. The total volume for the period, aggregating 24,910 bales, is 2,450 bales ahead of the similar period last year.

Republic Gas Corporation
First Lien Collateral 6% Convertible Bonds
Series A, due 1945
Traded in on the New York Curb Exchange
Common Stock
Traded in on The Chicago Stock Exchange and New York Curb Exchange
Detailed information on request
G. E. Barrett & Co.
Incorporated
316 So. La Salle Street, Chicago
New York Boston Philadelphia Pittsburgh St. Louis San Francisco

News and Gossip of Stock Marts

Activity in Oils.

When oil and water try to mix these days the holders of oil shares skim the cream. Reports of water infiltration into the East Texas Oil area, a decline in output for the country in the last week and progress on Texas curtailment plans were responsible for activity in the oil share market. Most oil stocks were better than the general market. The feeling seems to be growing that the autumn may bring a much improved oil share market.

Aids Parker Rust Proof.

The announcement that the Plymouth Motor Car company has adopted the Parkelite process of Parker Rust Proof company for its new cars has again centered interest in the shares of the latter company. The process is said to improve the body finish and effect economies in body manufacturing costs. Parker Rust Proof is currently selling about midway between its high and low for the year.

Passes Dividend.

Passing of the dividend on the shares of Cleveland Tractor had been indicated by the recent quotations on the stock, which showed a yield of above 14 per cent. The dividend disbursements had been pared in January to an 80 cent basis from a previous rate of $1.60. Earnings in the fiscal year ended Sept. 30, 1930, equaled $3.05 a common share, against $4.41 in the previous year.

Nash Motor Prospects.

Nash Motors company will soon issue its second quarterly financial statement for the period ended May 30. It is expected to show earnings around the same levels as in the first quarter when 40 cents a share was reported. While no official shipment figures are available, it is believed that factory sales in the second quarter were slightly larger than in the quarter ended Feb. 28; this may bring the May period's results somewhat higher than in first quarter with the half year's earnings running around $1 a share on 2,730,000 outstanding shares.

American States Acquires Michigan Utility Company

American States Public Service company announces that arrangements have been made to acquire the St. Ignace Public Service company, which was recently organized by William E. Vogelback & Co. to operate the electric light and water properties at St. Ignace, Mich. These properties will shortly be connected by submarine cable with those of the company serving Mackinac Island.

GUARANTEE FUND LIFE BECOMES A MUTUAL RESERVE

Policyholders of the Guarantee Fund Life association yesterday voted to change from a mutual benefit to a mutual reserve life insurance company and to change the name to Guarantee Mutual Life company. The association was founded in Nebraska in 1901 and developed into the largest life association in the United States. Headquarters will remain in Omaha.

The company now has approximately $170,000,000 of full legal reserve insurance in force, and is licensed to transact business in twenty-three states and the District of Columbia. It will take its place among the larger mutual legal reserve companies of the middle west, with reserves covering every outstanding liability and an adequate surplus.

Prior to changing to the mutual legal reserve plan, the company completed a successful transfer campaign, under which policyholders voluntarily exchanged old form policies for mutual legal reserve policies, providing the usual nonforfeiture values.

COTTONSEED OIL.

NEW YORK, June 30.—(AP)—COTTONSEED OIL—Bleachable closed irregular today, 15 points higher to 10 lower. Sales were 26 contracts, equivalent to 3,900 brls, including exchanges of July to September at 10 points difference and July to December at even. Easiness to lard and cotton was offset by the steadiness of grain. Scattered trade demand for July and September absorbed the offerings from refiners. Crude oil was unchanged at 6½c bid in the southeast and valley. Bleachable spot and July closed 7.00c, September 7.10c, December 6.80c, January 6.95c. There were no sales in the prime summer yellow contract with closing prices as follows: Spot, 6.85c; July, 8.00c; September, 6.90c; December, 6.75c; January, 6.85c.

FOUR OUTLYING BANKS DECLARE THEIR DIVIDENDS

The board of directors of the Commonwealth Trust and Savings bank have declared the regular quarterly dividend to stockholders of 1½ per cent, payable July 1.

Directors of the Jefferson Park National bank have declared the regular quarterly dividend of 2 per cent on the stock, payable June 30 to stock of record June 29.

The Morgan Park Trust and Savings bank has declared the regular quarterly dividend of 1½ per cent, payable June 30 to stock of record June 29.

Citizens State Bank of Park Ridge has declared the quarterly dividend of 1½ per cent, payable June 30 to stock of record June 29.

Chicago Bank to Aid in Colombian Financing

The Colombian government has appointed the National City bank of New York and the First National bank of Boston as its official bankers in the United States. Associated with them in any eventual financing for the South American republic will be the Continental Illinois Bank and Trust company of Chicago and the International Manhattan company of New York, which have participated in recent advances to Colombia approximating $17,000,000, made by the official bankers. Colombia's representatives in Europe will be Lazard Brothers & Co. and Lazard Freres et Cie.

Here is the Connection
SECURITY SALESMEN
Have Been Looking for
If you are a good security salesman and have a creditable record in the past to prove it, here is the very opportunity you have been looking for during the past year. A Chicago investment house, handling secondary distribution on listed securities, has about three openings in its sales department for high-grade men. Salary and commission paid. Answer BY LETTER giving full details, including experience for past five years, issues sold, houses associated with, etc. Address—
Rudolph Guenther-Russell Law, Inc.
Financial Advertising in all its Branches
120 South La Salle Street
CHICAGO

Our Fifty-Eighth Interest Payment to Savings Depositors
THE fifty-eighth regular semi-annual interest payment is now being entered in the passbooks of savings depositors of this long established, conservatively managed bank.
All savings deposits made on or before July 15 will be credited with interest from July 1. Get the advantage of this extra interest—open an account now.
The Savings Department is open Saturdays until 6 p.m.; other days until 2 p.m.
CENTRAL TRUST
COMPANY OF ILLINOIS
208 South La Salle Street
CHICAGO

ADD MORE L
TO COUNTY
OF FOREST

Six Parcels Acq
Cost of $64,

BY AL CHA

Real estate parcels a
cost $64,827 have just b
by the forest preserve di
county, according to the
order's office. The largest
erties is a five acre timbe
hnson's reserve, south of
boulevard and east of the
river. This was purchas
helm Rohde for an indi
In Riverside township
ing lots on Forest ave
curving road near the
quired from Frank W. S
indicated $11,000 and fron
Jirsa for $14,250.

Buy River Grove P

In Leyden township t
lots on the east side of R
south of Grand avenu
Grove, were purchased f
B. Stendel for $12,377 a
A. Olsen for $9,000.
The trustees purchase
cher C. James a parcel
Maine township on the
Rand road one quarter o
of the Des Plaines river
cated $13,000.
Barron G. Collier, Inc
advertising agency, has
all of the north wing of t
floor of the Chicago Civic
ing, to which it will mo
South La Salle street.

Buys Wilmette Re

Roy E. McIlrath, and
Trianon and Aragon ba
purchased the two story
1629 Highland avenue, W
Julia Kern and Nellie L
for an undisclosed consid
R. Smith of Real Estate
represented all parties.
Arend Brothers, genera
have begun work on fou
on the northwest side fr
Dewey & Pavlovich, arch
five room homes will occ
Mansfield, Marmona, Mas
avenues, near Peterson
are reported to cost a
$7,500 each.

RAIL RATE C
DUE TO FO
JUDGES'

New low freight rate
railroads will be put int
in a week as a result of
tered in the federal cou
dissolving a temporary
straining the interstat
commission from enforci
The order was entered
Judge William M. Spa
trict Judges Walter C.
Charles E. Woodward.
that the commerce con
not gone beyond the sc
terstate commerce laws
the new rates, which
as a farm relief measu
porary injunction was
number of the western
after the commission a
new schedule.
R. S. Outlaw, attorney
son, Topeka and Santa
said that the new rates
into effect within a we

ADD MORE LAND TO COUNTY BELT OF FOREST PARKS

Six Parcels Acquired at Cost of $64,827.

BY AL CHASE.

Real estate parcels aggregating in cost $64,827 have just been acquired by the forest preserve district of Cook county, according to the county recorder's office. The largest of the properties is a five acre timber lot in Robbins's reserve, south of Irving Park boulevard and east of the Des Plaines river. This was purchased from William Rohde for an indicated $5,200.

In Riverside township two adjoining lots on Forest avenue drive, a serving road near the zoo, were acquired from Frank W. Shieve for an indicated $11,000 and from Michael M. Zins for $14,250.

Bay River Grove Property.

In Leyden township two adjoining lots on the east side of River terrace, south of Grand avenue, in River Grove, were purchased from Richard B. Stenbel for $12,377 and from Nils A. Olsen for $9,000.

The trustees purchased from Fletcher C. James a parcel 150x200 in Wayne township on the north side of Grand road one quarter of a mile east of the Des Plaines river for an indicated $13,000.

Barron G. Collier, Inc., street car advertising agency, has leased nearly all of the north wing of the fourteenth floor of the Chicago Civic Opera building, to which it will move from 231 South La Salle street.

Buys Wilmette Residence.

Ray E. McIlrath, auditor for the Tuason and Aragon ballrooms, has purchased the two story residence at 1009 Highland avenue, Wilmette, from Julia Kern and Nellie L. Norrington for an undisclosed consideration, Viola E. Smith of Real Estate Service, Inc., represented all parties.

Arend Brothers, general contractors, have begun work on four bungalows in the northwest side from plans by Dewey & Pavlovich, architects. These five room homes will occupy sites on Mansfield, Marmona, Mason and Moody avenues, near Peterson avenue, and are reported to cost approximately $7,500 each.

RAIL RATE CUT DUE TO FOLLOW JUDGES' ORDER

New low freight rates on western railroads will be put into effect within a week as a result of an order entered in the federal court yesterday dissolving a temporary injunction restraining the interstate commerce commission from enforcing the rates.

The order was entered by Appellate Judge William M. Sparks and District Judges Walter C. Lindley and Charles E. Woodward. They found that the commerce commission had not gone beyond the scope of the interstate commerce laws in ordering the new rates, which were designed as a firm relief measure. The temporary injunction was obtained by a number of the western carriers soon after the commission announced the new schedule.

R. S. Outlaw, attorney for the Atchison, Topeka and Santa Fé railroad, said that the new rates would be put into effect within a week.

NEW·YORK·CURB·TRANSACTIONS

Shares sold today ..... Tuesday, June 30, 1931. 550,000
Year ago ..... 564,400 Total sales 1931 to date..... 65,394,900
Total sales 1930 to date..... 148,257,300

	Sales.	High.	Low.	Close.	Net close.
Affiliated Pr...	200	19¼	19¼	19¼	— ¼
Air In cv pf...	100	4	4	4	....
Allied In pfd..	200	22	22	22	....
Alum Co Am...	323	135	131½	133½	— 1¾
Do pfd.....	200	99	98¾	98¾	+ ¾
Alum Ltd A w	81	21	20¾	21	+ 1
Do D war...	10	33	33	33	....
Am Aus Cd...	700	¾	¾	¾	....
ACF&LA B...	1,200	8¾	8¼	8¼	....
*Am C P A..	2,900	13¾	12¾	12¾	— ¼
*Do B.....	800	22¼	21¼	22¼	+ ¾
Do 6% pfd	200	75	75	75	....
Am Cyan B..	2,100	9¼	8¾	8¾	— ¼
Am Dept St..	1,300	2¾	2¼	2¼	....
Am Equities..	700	6	5¼	5¼	— ¼
Am Inv B....	200	5¾	5¾	5¾	....
Am F P war..	6,200	5¾	5¼	5¼	— ¼
Am Found....	600	20¾	18¾	18¾	— 1¾
Am Gal.....	3,200	69¾	68	68¾	....
Am Laundry..	25	29¼	29¼	29¼	....
Am L & T....	500	39¾	38¾	38¾	— ¼
Am Nat Gas..	200	5¾	5¾	5¾	....
Am S Pw....	12,100	12¾	12¾	12¾	— ¼
A U&O B cts.	700	2	1¾	1¾	— ¼
Am Yvette...	100	2¾	2¾	2¾	....
Anc Post F..	100	3¾	3¾	3¾	....
Appala Gas..	3,600	6¾	6¾	6¾	....
Do A wars...	200	4¾	4¾	4¾	....
Ark Nat Gas..	1,300	4¼	4¼	4¼	....
Do A.....	5,500	4¼	3¾	4¼	....
Art Metals....	200	6	5¾	5¾	....
*A G&E.....	200	6	5¾	5¾	....
Do deb ris..	300	2	2	2	....
Asso Rayon....	100	2¾	2¾	2¾	....
Atlas Util....	1,300	2¾	2¾	2¾	....
Do wars....	100	5¾	5¾	5¾	....
Auto V M....	200	13¾	13¾	13¾	....
Do vtc.....	500	11¾	10¾	10¾	— ¼
Avia S N E..	100	4	4	4	....
B					
Bahia Corp..	100	1¾	1¾	1¾	....
*Banc Corp...	100	25	25	25	....
Bens In L...	300	14½	14½	14½	....
Blue Ridge Co	2,400	4¼	4¼	4¼	....
Do cvt pfd..	1,000	34¾	34¼	34½	+ ¼
Brazil Tr&L..	200	22	21¾	23	+ ¾
Buck Pipe L..	100	42¾	42¾	42¾	....
Bulva W pfd..	200	22¾	22	22	+ ¼
Bur I cvt pfd	200	40	40	40	....
Burma C L....	100	1¾	1¾	1¾	....
Bw Ea Cop....	100	1¾	1¾	1¾	....
C					
Cab & W B..	100	¾	¾	¾	....
CAM Co vtc..	100	¼	¼	¼	....
Can Mar W..	1,100	3	2¾	2¾	— ¼
Carib S new..	200	1¾	1¾	1¾	....
CCA 1st pfd a	50	73	73	73	....
Cen St Ei....	1,400	8¼	8¼	8¼	....
Cen P Ser A..	1,200	13¾	13	13¾	+ ¾
Ces So W U..	100	16¾	16¾	16¾	....
Chain St S..	300	10	10	10	....
Chain St D..	1,700	15¼	14¾	14¾	— ¼
Chain St D..	2,100	2¼	2¼	2¼	....
Cities Ser....	15,100	12¾	12¼	12¾	— ¼
Do pfd.....	100	67¼	67¼	67¼	....
Claude Ne L..	300	5¼	5	5	— ¼
Clev El Illu..	100	44	44	44	....
Colum Sts....	500	¼	¼	¼	....
Colon Oil.....	300	1¾	1¾	1¾	....
Colum Oil&Gas	300	3¾	3¾	3¾	....
Colum Pic vtc	400	12¾	12¾	12¾	....
Com Ed.....	75	205	204½	204½	— 3¼
Comstock....	1,000	¾	¾	¾	....
Com Wat Serv	1,800	11¾	10¾	10¾	— ¼
Cons Cop M..	500	2¾	2¾	2¾	— ¼
Cons G&E B..	100	87¾	87¾	87¾	....
Cont Chicago..	100	6	6	6	....
Cont&h B cv pf	200	35	34¾	35	+ ¼
Cop Bessemer.	100	8¾	8¾	8¾	+ ¼
Cord Corp....	2,900	9¾	9	9	— ¼
Creole Syndic..	300	3	3	3	....
*Crocker Gold.	300	¼	¼	¼	....
Cra Cork Int A	100	4¼	4¼	4¼	....
Cusi Mexicana	200	¾	¾	¾	....
D					
Darien Air....	1,700	¾	¾	¾	....
Deere & Co....	200	28	26¾	26¾	— ¾
De For Radio	2,100	4	3¾	4	....
Det Aircraft..	400	2	1¾	2	....
Diesel W & G..	100	12¾	12¾	12¾	....
Doehler Die C.	100	6	6	6	— ¼
Dubilier Cond.	300	3¾	3¾	3¾	— ¼
Duquesne Gas..	200	1¾	1¾	1¾	....
Durant Motors	1,800	1¾	1¾	1¾	— ¼
E					
E States Pw B	900	13	12	12	— ¼
Edison Bros...	300	43¼	43	43¼	....
Eisler Elec...	3,000	5¾	5	5	....
El Bd & Shr..	72,200	43¾	41¾	41¾	— 1¾
Do pfd.....	200	103¾	103¾	103¾	+ ¾
El Pw Assn A	200	14	13¾	13¾	....
El P&L opt w	100	21	21	21	— ¾
El Shareholder	300	14¼	14¼	14¼	....
Do pfd.....	100	71¾	71¾	71¾	....
Empire Corp..	200	1	1	1	....
EmpG&F7%pfd	100	63¼	63	63	— 1¼
Europ Elec A..	400	13	10	13	....
Evans Wallo...	500	¾	¾	¾	....
F					
Fairchild Avia	600	4½	4½	4¾	+ ¾
Fanstel Prod..	500	7	6¾	7	....
Ferro Enamel..	100	18	18	18	....
Ford Mtr Ltd..	1,800	13¼	12¾	12¾	— ¼
Fore Dairy Pro	100	¾	¾	¾	....
Fore Fabrics..	1,800	¼	¼	¼	....
Fox Theater A	400	3¾	3¾	3¾	— ¼
G					
Garlock Pkr...	100	14½	14½	14½	....
Gen Alloys....	100	5¾	5¾	5¾	....
Gen Aviation..	900	6¼	6¼	6¼	....
Gen Leather..	100	5¾	5¾	5¾	....
Gen Rayon A..	100	2	2	2	....
GThesEq cv pf	700	9¾	9	9	— ¼
Gold Ctr Mines	100	¾	¾	¾	....
Goldman Sachs	5,300	6¾	5¾	5¾	— ¾
Gold Seal Elec	300	1	¾	1	....
Gotham Knit..	100	¼	¼	¼	....
Graymur Corp	100	25	25	25	....
GrtA&P 1st pf	50	121	120½	121	+ 1

	Sales.	High.	Low.	Close.	Net close.
Do new.....	30	200	196	196	....
Gulf Oil Pa...	4,100	64	56¾	60	— ¾
H					
Happia Candy.	200	1¾	1¾	1¾	....
Hecla Min....	400	6	6	6	+ ¼
H Rubenstein..	100	2	2	2	....
Hollinger Gold	400	6¾	6¾	6¾	....
Huds'nBayM&S	100	4¾	4¾	4¾	— ¼
Humble Oil&R.	2,400	69½	63½	67¼	+ 4
Hygrade Food.	300	4¾	4¾	4¾	— ¼
I					
Impl Oil Can.	600	13¼	13	13	— ¼
Do pfd.....	100	13¼	13¼	13¼	....
Ind Pipe Line	400	12¾	12¾	12¾	+ ¼
Ind T I Oil A	300	12	12	12	— ¼
Indus Fin cfs	100	10½	10½	10½	....
Insull Utilities	600	5¾	5¾	5¾	....
Interconn Petrol	9,500	3¼	3⅛	3⅛	....
Inter Hy El pf	175	42	41¼	42	+ ¼
Intl Petrol....	2,100	12¼	12	12¼	+ ¼
Int Superpwr..	100	21¼	21¼	21¼	....
Inter Util B..	200	8¾	8¾	8¾	....
Interstate Hos.	200	6	6	6	....
Interstate Equi	100	2¾	2¾	2¾	....
Intl Superpow.	400	3¾	3¼	3¼	....
Do deb ris..	200	1¾	1¾	1¾	....
K					
Kolster Brands	100	1	1	1	....
Kress S H....	100	10¼	10¼	10¼	....
L					
Lacka Sec n	100	32	32	32	....
Lake Sh Mines	100	27½	27½	27½	....
Lefcrt Bldg n	300	7¾	7¾	7¾	....
Leonard Oil...	300	¾	¾	¾	....
Long Star Gas	1,000	18¾	18	18	— ¾
Long Is L Bpf	100	106	106	106	....
M					
Mass Ut Asso	200	4¼	4	4	....
Mavis B C A	300	2¾	2¼	2¼	— ¼
May Radio C	500	15¾	15	15¾	....
McNarr Stra..	1,300	9	8¾	9	....
Mead J & Co	200	90	89½	89¾	....
Mid West Util	2,500	18	17½	17¾	— ¼
Mid States....	500	23¾	23	23¾	....
Mo Kas P line	1,500	5¾	5¾	5¾	....
Moss G Mines	100	¾	¾	¾	....
Mountain Prd	100	3¾	3¾	3¾	....
N					
Nathan Straus	300	5¾	5	5¾	....
Natl Bond Sh	100	33¼	33¼	33¼	— ¼
Natl Dy P pf	100	103	103	103	....
Natl Fam Str	100	3¾	3¾	3¾	....
Natl Investors	200	4¾	4¾	4¾	....
Natl Leather	100	¾	¾	¾	....
N Y E L 6%pf	100	99¾	99¾	99¾	....
Nat Sh T S 1.100		22	21¾	22	+ ¼
Nat Ser.....	200	14	14	14	....
Natl Trans....	100	13	13	13	....
New Eng T&T	200	133¾	133	133¾	— ¾
New Hav Clk	200	¼	¼	¼	....
N M & A Ld	400	1¼	1¼	1¼	....
Newmont Min.	700	34	32	34	+ 1
N Y T 6¼%pf	50	117	117	117	....
N Y Transit..	100	7¾	7¾	7¾	....
Niag Hud	4,000	11¾	11¾	11¾	....
Do B war ...	100	1¼	1¼	1¼	....
Nor Am Av w	900	1¾	1	1¼	....
Nor A L&Pw	100	85¼	85¼	85¼	+ ¼
Nor Sta O Cp	300	1¾	1¾	1¾	....
Nth S P 6%	20	98	98	98	....
Novadel Ag..	100	44½	44¼	44½	....
O					
Ohio Copper ..	2,400	¾	¾	¾	....
Ohio P S pfd	10	101¾	101¾	101¾	....
Outboard B..	100	2	2	2	....
P					
Pac P&Elstpf	600	29¼	28¾	29¼	....
Pac Pub Ser..	200	22¼	21¾	21¾	....
Pac West O..	100	6	6	6	....
Pandem Oil...	500	¼	¼	¼	....
Pantepec O V	2,000	1¾	¾	1¾	....
Park Davis ..	100	26¾	26¾	26¾	....
Parker Rust ..	200	97¾	96¾	96¾	....
Penn Ed Cp	1,800	6¾	6	6¾	....
Peoples L P A	100	9	9	9	....
Perryman Elec	100	1¼	1¼	1¼	....
Petrol Co w..	300	¼	¼	¼	....
Philip Morris..	2,900	1¼	1¼	1¼	....
Pilot Radio..	1,200	12¾	12	12¾	— ¼
Pitts Forgings	100	7	7	7	....
Plymouth Oil	300	12	11¾	12	....
Premier Gold..	100	¾	¾	¾	....
PubUt Hold p	200	28¾	28	28	....
Do x war..	1,900	4¾	4¾	4¾	....
Do war	1,700	¾	¾	¾	....
R					
Rayburn Co....	200	2	2	2	+ ¼
Reiter Foster..	600	1¼	1¼	1¼	....
Rell Mangmt..	100	4¼	4¼	4¼	....
Rel Int Corp..	300	4¼	4	4	— ¼
Rep Gas	2,200	11¾	11	11¾	+ ¾
Roan Ant Cop	200	12	12	12	....
Rockld L & P	200	17¾	17	17¾	....
Rossia Ins....	100	3¼	3¼	3¼	....
Ryan Con ..	600	1¾	1¾	1¾	....
S					
St Regis Pap.	1,400	13¾	13	13¾	....
Schlichter A Z	300	¾	¾	¾	....
Schulte R Est	100	2	2	2	....
Seabd Util ..	100	3¾	3¾	3¾	+ ¼
Sec Cor Gen..	100	21	21	21	....
Seeman Bros..	100	31¼	31¼	31¼	— ¼
Segal L & H..	1,500	6¼	6¼	6¼	....
Eelect Indust.	1,800	3¼	3¼	3¼	....
Do pfd.....	200	52¾	52¾	52¾	— 1¼
Shattuck Den.	200	4	4	4	....
Shenand Corp.	300	5¼	5	5	....
Do cv pf'r..	300	30¾	30	30¾	....
SCal Ed B pf	400	28¼	28	28	+ ¼
Soco Vac Cor	400	18¾	17¾	18	+ ¼
So Penn Oil..	100	15	15	15	— ¼
Spiegel M S..	235	32	28	32	+ 2¾
Stand Cap S..	100	26	26	26	....
St Oil Ind..	9,600	28	27	27	— ¾
Do Neb.....	100	25¼	25¼	25¼	....
Do Ohio.....	100	43	43	43	— ¼
St Pw & Lt..	100	34½	34½	34½	+ ¼
Do B.....	100	34½	34½	34½	+ ¼

	Sales.	High.	Low.	Close.	Net close.
Starrett Corp.	100	4	4	4	....
Do pfd.....	300	16	15¾	16	....
Stavchi Bros..	100	2¾	2¾	2¾	....
Stetson Co....	30	24	24	24	....
Stromb Carls.	100	10½	10½	10½	....
StutzMCarAm	400	19¼	18	18	— 1
Sunray Oil ..	1,000	2¼	1¾	2¼	— ¼
T					
Tampa Elec..	100	44¾	44¾	44¾	....
ThatchSec Cor	100	2¾	2¾	2¾	....
Todd Shipyd	100	44	44	44	....
*TolEd7%pfA	10	101¼	101¼	101¼	....
Tonopah Min.	100	¼	¼	¼	....
Transcnt A Tr	200	6¼	6	6	— ¼
Tr Lux D Pet	100	6	6	6	....
Tri C Car ws	400	4	3¾	4	....
Tri Ut Corp.	3,000	3¾	3¼	3¾	— ¼
U					
Un N Gas Can	100	10¾	10¾	10¾	....
Unit Car Fast	100	4¼	4¼	4¼	....
United Corp w	400	10¾	10¾	10¾	....
Unit Found..	12,900	5¾	5¼	5¼	....
Unit Gas	9,800	7	6¾	7	....
Do Pfd.....	300	82¾	81¾	81¾	— ¾
Do ws.....	300	1¾	1¼	1¼	....
USElPw w w	5,400	6	4¾	6	+ ¼
Do ws.....	300	1¾	1¼	1¼	....
Unit L & Pw A	3,600	23¼	22¾	22¾	— ¼
Unit Pipe	100	1¾	1¾	1¾	....
U S Finish..	100	5	5	5	....
U S Foil B..	100	5	5	5	....
USInfSecl pfd	100	38¼	38¼	38¼	....
U S Lines pfd	100	2¼	2¼	2¼	....
Unit Ver Tex.	800	10	9¾	9¾	....
Util Equities..	200	5¼	5¼	5¼	....
Util Ind pfd.	200	16¾	16¾	16¾	....
Util Pow	800	8¾	8¼	8¼	....
Do cts.....	500	28	24¾	26	....
V					
Vacuum Oil ..	7,900	44¾	42¼	42½	— 1¾
Venez Petrol.	100	¾	¾	¾	....
W					
Waitt & Bd A	100	16	16	16	....
Walgreen Co.	900	20	19	19	— ¼
West Mass ...	25	55¼	55½	55½	....
Willow Cafe pf	600	24	23¾	24	+ ¼
Woolwth FW.16	600	11	10¾	10¾	— ¼
Y					
Y Oil & Gas.	300	¾	¼	¾	....

DOMESTIC BONDS.

No. thous.—	High.	Low.	Close.	Net chge.
28 Ala P 4½s '67..	98¼	97¾	97¾	....
7 Am Cont 5s '43..	81	81	81	....
3 Alum Cp 5s '32..	104¾	104¾	104¾	+ ¼
5 Alum ltd 5s '48..	94	94	94	....
3 Am C P 6s '40..	76	75	76	....
6 Am R P 6s A '57	66	64½	66	+ ¼
44 Am G & E 5s '28	99¾	99¾	99¾	+ ¼
13 Am G&P 5s '53..	68½	67¾	68¾	— ¼
4 A P&L 6s 2016	104¾	104¾	104¾	— ¼
8 Am Rad 4½s '47	100	100	100	....
1 Am T Rmil 5s '48	84	84	84	....
5 Am S 6½s '36ww	24¼	24¼	24½	....
5 do 6½s '36 xw..	24¼	24¼	24½	....
1 App Pw 6s 2024	105¼	105¼	105¼	....
57 Appal G 6s '45..	65¾	64¾	65	+ ¼
51 do 6s B '45....	54¾	51	54¾	+ 4¾
31 Appal Pw 5s '56	103¾	103	103	— ¼
11 Ark P&L 5s '56.	100¾	100¾	100¾	— ¼
3 Asso El 4½s '53.	86	85	85	— 3
1 A G&E 5½s '28..	67¼	67¼	67¼	....
22 do 5s '48.....	70	69¾	70	+ ¼
5 do 5s '50.....	70¾	70¾	70¾	....
28 do 4½s '49.....	64¾	63	64	— 1
14 Asso Ray 5s '59.	57¾	57¼	57½	— ¼
26 A T&T 5½s A'55	88½	88	88½	....
4 A Tel Ut 5½s '44	84	83¾	83¾	+ ¼
2 Bald L 5½s '33.	100¼	100¼	100¼	— ¼
1 B T C 5s A '55.	106¼	106¼	106¼	....
25 do 5s '55 B....	105½	105½	105½	....
1 Bir El 4½s '68..	96	96	96	+ ¼
8 Can P B 4½s'56	100¾	100¾	100¾	+ ¼
2 do 7s '57.....	108¾	108¾	108¾	— ¼
13 Caro P&L 5s '56	104¾	104	104¾	— ¼
11 Cat Tr 5s '35..	99¾	99¼	99¾	....
28 C Ill G&E 5s '51	96½	96	96½	....
17 C Ill P S 5s '58	100¾	100	100	....
4 do 4½s F '67..	92¾	92¼	92½	— ¼
8 Cent P&L 5s '56.	93	93	93	....
70 Cent P S 5½s '49	74¾	73¾	74¼	— ¼
3 Cent St El 5s '48	63	62½	63	— ¼
21 do 5½s '54.....	66	63¾	66	+ ¼
8 C S P&P 5½s '53	70	69	69	— ¼
5 Cit Str I 5½s '49	68¼	67	67	— ¼
1 Cin S C 5½s'52A	80	80	80	+ ¼
208 Cit Serv 5s '50..	68¾	67¾	67¾	....
13 Cit Ser Cp 5½s'49	69¾	69	69¾	+ ¼
1 Cit S G P 5s '43	84¼	84¼	84¼	+ ¼
64 Cit Ser P 5½s'52	79¾	78¾	79¾	+ ¼
4 Cleve El I 7s '41	105¼	105¼	105¼	....
5 do 5s A '54.....	106	106	106	....
1 Com Ed 5s '43..	110¾	110¾	110¾	....
13 do 4½s E '60..	101¼	101	101¼	+ ¼
42 do 4s G '81....	94¾	94¾	94¾	+ ¼
25 Cons Gas B 4s '81.	97¼	96¾	97¼	+ ¼
2 do 5½s E '52....	101¼	101¼	101¼	....
5 do 5s F '55.....	105¾	105¾	105¼	— 2¾
10 do 4¾s G '60..	105¾	105¾	105¾	....
14 do 4½s H '70..	105	105	105	....
2 Con G U 6½s '43	56	56	56	+ 1
22 do 5s A '43.....	72	68	72	+ 4
8 Cons Lar 6s '51.	40	38¾	38¾	....
2 Cons P 6¾s '36..	99	99	99	....
3 Cons P 4½s '58..	103	103	103	+ ¼
9 Cont G&E 5s '58	84½	84¼	84¼	— ¼
3 Cont Oil 5½s '37	85¾	85	85	....
16 Crue 8ti 5s '40.	95	95	95	....
3 Cudah P 5½s '37	96	96	96	+ ¼
1 do 5s '46.....	102¾	102¾	102¾	— ¼
8 Det I E 5½s '52.	14	14	14	....
1 Dix G G 6½s '37.	96½	96½	96½	....
15 Duke P 4½s '67.	104	104	104	....
15 Eastern Ut 5s '54	61¾	60¾	61¾	+ 1¾
7 Ed El Illu 5s '33.	102¾	102¾	103¼	+ ¼
14 El P Lt 5s 2030	86¼	85½	86¼	+ ¼
5 EIP N G 6½s'43.	100	100	100	....
6 Em D El 5s '52..	94	93¾	94	+ ¼
4 Emp O&R 5½s '42	61¾	61	61¾	— ¼

No. thous.—	High.	Low.	Close.	Net chge.
5 Fire Tire 5s '42.	88	88	88	....
2 Fisk R 5½s '31.	16	16	16	+ 1
22 Fla P&L 5s '54	89	88½	89	+ ¼
2 Gatlin P 5s '56..	89½	89½	89½	+ ¼
1 do 6s B '41....	83¾	83¾	83¾	....
5 Gen Cir 6s '54..	103	103	103	....
10 Gen Mot 5s '33.	102¾	102¾	102¾	....
3 Gillette 5s '40..	94¼	94¼	94¼	....
34 Ga Pow 5s '67..	101¾	101¼	101¾	+ ¼
12 Gr Str 7½s '36.	104¾	103¾	103¾	....
11 Gulf O Pa 5s '47.	101¼	101	101¼	+ ¼
49 do 5s '37.....	101¾	101¼	101¼	+ ¼
1 Hood Rub 7s '36	68	68	68	....
5 do 5½s '36.....	58	58	58	....
11 H G G 5½s '49	59	59	59	+ 1½
10 Hyg Food 6s '49	85	84½	86	....
5 Idaho Pw 5s '47.	104¾	104¾	104¾	....
2 Ill P&L 5½s '57.	91½	91¼	91¼	....
24 do 6s A '53.....	104¾	104	104¼	+ ¼
16 do 5s C '54.....	97	96¾	96¾	+ ¼
1 Inden P&L 5s '51.	103¾	103¾	103¾	....
21 Insull Ut 6s '40.	86¾	86	86¾	— ¼
2 In Pw 6s A '48..	35	35	35	....
21 Int P S 6%s B'54.	103¾	103¾	103¾	....
3 do 6½s C '55....	89	89	89	....
1 do 7s E '57.....	98	98	98	....
7 Int Sec C 5s '47.	72¾	71¾	71¾	— 1¾
4 Int P S 4½s F'58	90¾	90¼	90¼	....
10 Int Pow 5s '57.	73	72¼	72¾	— ¼
28 Int Pow 5s '57.	89	88	89	....
2 Int Tel 5s A '51	92¾	87½	89	— ....
20 Inv Co 5s '47...	84	83	84	....
7 Is N L&P 5s '57	95	94¾	94¾	....
5 Is N L&P 5s&F'61	95	94¾	95¼	....
31 Is P&L 4½s A'58	95¾	94¾	94¾	....
7 Is P S 5s '57..	97	96½	96½	....
2 Jer C 5½s A '47.	103¾	103¾	103¾	....
6 Jer Cen Gs 5s '47.	102¼	102	102¾	....
11 Kop G&S 5½s'50.	102	101½	101½	....
7 K Ss '45 dep cts.

TORRID WEATHER EASES TRADE ON LIVE STOCK MART

Hogs and Lambs Suffer Most of Losses.

CHICAGO LIVE STOCKS

HOGS.
Receipts, 19,000; shipments, 4,000.
Bulk of sales ..... $5.30@7.10
Heavy butchers ..... 5.50@6.95
Butchers, 180@250 lbs. ..... 6.75@7.25
Medium weights ..... 6.85@7.15
Heavy and mixed packing ..... 4.65@5.55
Rough and heavy packing ..... 4.00@4.65
Light, 180@180 lbs. ..... 7.00@7.25
Selected, 140@180 lbs ..... 7.00@7.15
Pigs, inferior to best ..... 5.00@7.00

CATTLE.
Receipts, 4,500; shipments, 2,000.
Prime steers, 1,000@1,500 lbs. ..... $7.00@8.50
Good to choice, 1,050@1,450 lbs. ..... 6.75@8.25
Poor to choice 700@1,000 lbs. ..... 5.50@8.25
Yearlings, fair to best ..... 6.50@8.50
Bulk of sales ..... 6.50@7.50
Low grade killing steers ..... 4.75@5.25
Fat cows and heifers ..... 3.25@8.00
Canners and cutters ..... 2.00@3.00
Calves, poor to choice ..... 4.50@8.00
Stockers and feeders ..... 4.75@7.25

SHEEP AND LAMBS.
Receipts, 9,000; shipments, 1,000.
Wethers, poor to choice ..... $3.00@4.00
Ewes, poor to choice ..... 3.75@6.25
Yearlings, poor to choice ..... 3.75@6.25
Western range lambs ..... 6.00@7.50
Western feeding lambs ..... 5.00@6.00
Native lambs, fair to best ..... 5.50@7.75
Native lambs, culls ..... 4.00@4.75

COMPARATIVE PRICES.
HOGS—Bulk of sales yesterday.. $5.30@7.10
One month ago ..... 5.50@6.20
One year ago ..... 8.55@9.35
Top yesterday, $7.25; average $6.15.
CATTLE—Bulk of sales yesterday ..... $6.50@ 7.50
One month ago ..... 6.50@ 7.75
One year ago ..... 9.00@11.00
SHEEP—Western range lambs.. 6.00@ 7.75
One month ago ..... 7.50@10.00
One year ago ..... 9.50@11.00
Top yesterday, $7.75; average, $6.70.
Estimated receipts at Chicago today: Cattle, 9,000; hogs, 18,000; sheep, 11,000.

The heat wave, the principal adverse factor in the live stock markets at present, was intense again yesterday and all classes and grades met narrow outlet at weak to lower prices. Hogs and lambs suffered most loss, with some extremely heavy "lard" hogs almost unsalable. Packers report a narrow outlet for all fresh meats, but a pre-holiday improvement in demand for cured and smoked meats.

A few fancy yearling steers held almost steady at the opening, but medium and weighty stock lost 15@25c more. Combined receipts of live stock were below normal. The twenty leading markets handled 167,000 cattle hogs and sheep against 210,000 last Tuesday.

Hog receipts at Chicago at 19,000, the smallest Tuesday total in four weeks, were augmented by 9,000 carried over from the preceding session and greatly exceeded immediate requirements of the trade. Prices dropped mostly 10@25c, although unevenness ranged from steady to 35c lower.

The top dropped 20c at $7.25, while the general average came down 15c at $6.15, showing $1.10 "spread," the widest on record for this time of year, with only two exceptions. Early last week the spread was 70c and three weeks ago the two prices were 35c apart. Many loads of heavy packing hogs went over unsold yesterday. Most of the 7,000 estimated left consisted of weighty stock. Outside demand was narrower than usual for Tuesday and city butchers that deal mostly in fresh pork carried some of the smallest orders of the year.

Summer Hogs Lower.

Light weight hogs for delivery during July, August and September were bid 25c less on yesterday's futures market, but offers were held almost steady. Buyers and sellers were 75c to $1.00 apart in their views at the close. September light were offered at $8.25, but highest bids on all summer contracts stopped at $7.25. Mediums for September were offered at $8.00 and bid $7.25, while heavy for the same month were also bid $7.25 and offered at $8.00. December contracts will be open for trading today. On the "to arrive" market, light weights for today's delivery were bid $7.00.

One of the smallest cattle supplies in recent years for Tuesday, 4,500 head, proved too much for the trade yesterday and further concessions were necessary before offerings could be moved. The trade for some time during the forenoon was practically at a standstill.

The stifling heat caused cattle to drink freely and packers were in no hurry to buy, but "fills" were no greater than any time in the last week. Cows and heifers were particularly dull at the decline. A shipment of fancy yearling steers from territory a short distance west of Chicago topped the market at $8.50. They averaged only 887 lbs. Few heavy steers passed $7.00. Calves ruled weak to lower.

Lambs Off $3.00 in Month.

In less than a month's time the lamb market has dropped fully $3.00, top kinds sharing in the full reductions. Yesterday's losses of 15@25c brought prices $1.00 under the high point of last week and sorting lately is more severe.

Twelve carloads of western range lambs were sorted at $7.40@7.50. Aged sheep and yearlings shared in the price cuts, some old ewes going to new low levels for all time. Although eastern demand is usually narrow in June, the month's shipments this year were far below normal, while receipts were larger.

Receipts at Chicago for today are estimated at 8,000 cattle, 18,000 hogs and 11,000 sheep, against 9,707 cattle, 19,383 hogs and 12,377 sheep, the previous Wednesday and 7,272 cattle, 17,426 hogs and 11,536 sheep a year ago.

RAW SILK.

NEW YORK, June 30.—(AP)—SILK—Raw, futures closed easy; sales, 255 bales. July, $2.42; September, $2.40; December, $2.39. Open market quotations [sixty day basis]. Shanghai steam extra B, $2.70. Canton double extra A, 14-16s, $1.80. Japanese crack double extra, $2.75.

BALDWIN LOCOMOTIVE GETS $3,000,000 ORDER FROM WESTINGHOUSE

New York, June 30.—(AP)—The Baldwin Locomotive works has received an order from Westinghouse Electric and Manufacturing company to build mechanical parts for 54 heavy electric passenger locomotives for the Pennsylvania railroad. The parts will be fabricated and assembled by Baldwin at its Eddystone plant and moved to the Westinghouse plant at Lester, Pa. The value of the order is placed at somewhat in excess of $3,000,000. Construction will start late in the fall.

Arthur G. McKee & Co., engineers and contractors of Cleveland, have obtained a contract for the construction of a cracking unit for the Kendall Refining company, Bradford, Pa. The unit, which will cost $250,000, will increase the cracking capacity of the company's refinery by 1,250 barrels daily.

DEMAND FOR OIL LOWERS STOCKS DESPITE OUTPUT

Washington, D. C., June 30.—(AP)—The commerce department announced today that crude oil production increased 52,000 barrels a day during May but that the demand was such that at the end of the month stocks had dropped 31,000 barrels below the April total.

The increase, which came despite proration agreements in many fields and restriction agreements by importers, was credited largely to the east Texas field. That field increased its daily average output from 251,000 barrels to 308,000. Most of the increase was due to completion of 274 new wells.

Daily Production Eases.

New York, June 30.—(AP)—Daily average gross crude oil production in the United States decreased 40,400 barrels in the week ended June 27, totaling 2,441,950 barrels, the American Petroleum institute's weekly summary indicates. Daily average production east of California decreased 28,800 barrels to 1,932,450.

Refineries representing 94.7 per cent of estimated total capacity, operated at 66.3 per cent of their capacity, reported daily average runs of crude oil to stills as 2,146,900 barrels. Daily average the previous week for refineries representing 94.7 per cent of total, operated at 66.8 per cent of capacity, was 2,434,100 barrels. Gasoline stocks at these refineries were 41,858,000 barrels against 42,300,000 barrels in the preceding week.

Milwaukee Firm in Line for Federal Tax Refund

Washington, D. C., June 30.—(AP)—An overassessment of $316,804 against the Pfister and Vogel Leather company of Milwaukee for 1918 and 1919 was reported to the joint congressional tax committee today by the internal revenue bureau. Two other overcharges, which may be adjusted by refund, rebate or credit, were $178,964, against the estate of Peter Soden, Kansas City, Mo., for 1921, and $79,553 against the estate of Baruch Mahler, Cleveland Heights, O., for 1924.

COTTON HAS SETBACK

Lower Liverpool cables, with a weaker stock market, combined with the refusal of France to accept the Hoover settlement plan, helped bring lower prices in all cotton markets yesterday. The close was around the inside of the day, with futures in Chicago 10@20 points net lower on the active trading futures. New Orleans lost 14@16 points, and New York 12@19 points. Spots were off 10 points in New York to 9.95c, with New Orleans 15 points lower at 9.75c, while Galveston was 9.90c and Houston 9.75c. Liverpool finished 10@11 points net lower with spot sales 5,000 bales.

The Fairchild Cotton Service forecasts a crop of 12,180,000 bales on 40,081,000 acres planted, a decrease of 13.1 from last year; condition 69.5 against a ten year average of 72.7 per cent.

Many domestic mills are selling more goods than in months, according to the New York Cotton Exchange Service. European fine yarn and cloth markets are better. Prices follow:

CHICAGO MARKET.

	High.	Low.	Close.	Prev. close.	Last year.
Oct.	10.37	10.20	10.25	10.35	13.20
Dec.	10.58	10.45	10.49	10.60	13.36
Jan.	10.68	10.58	10.60	10.74	13.37
Mar.	10.88	10.78	10.78	10.94	.....
May	.....	.....	10.93	11.13	.....

NEW YORK MARKET.

	High.	Low.	Close.	Prev. close.	Last year
July	9.90	9.76	9.79	9.91	13.52
Oct.	10.25	10.08	10.13	10.28	13.39
Dec.	10.50	10.36	10.37	10.53	13.54
Jan.	10.60	10.45	10.48	10.65	13.56
Mar.	10.82	10.64	10.66	10.83	13.54
May	10.96	10.83	10.87	11.05	13.72

NEW ORLEANS MARKET.

	High.	Low.	Close.	Prev. close.	Last year.
July	9.79	9.75	9.75	9.90	13.00
Oct.	10.33	10.09	10.15	10.29	13.12
Dec.	10.50	10.32	10.37	10.54	13.28
Jan.	10.55	10.44	10.47	10.64	13.24
March	10.76	10.64	10.68	10.83	13.52
May	10.95	10.84	10.87	11.02	13.70

I. C. C. WILL HEAR ROADS' PLEA FOR INCREASE JULY 15

Decision Is Not Expected Before Fall.

[Chicago Tribune Press Service.]

Washington, D. C., June 30.—[Special.]—The general freight rate proceedings initiated by the railroads asking for a 15 per cent increase entered the routine stage today when the interstate commerce commission announced that the initial hearing on the petition would begin in Washington July 15.

Railroads, security owners, commercial organizations and shippers supporting the railroad position will be heard first. The commission expects that this part of the hearing will terminate before the end of August because its schedule calls for the beginning of cross-examination of proponent witnesses Aug. 31, and then it will receive opposition testimony.

Evidence is to be presented as concisely as possible, the commission inviting participants to resort to telling their stories chiefly by exhibits "to curtail oral testimony."

"Hearings probably will be held at points other than Washington, but the number of such places will be limited," said the commission.

No Decision Till Fall.

Though it is conceded that the commission is making a prompt start in the case those having experience with commission proceedings asserted that the snow probably would be flying before a decision on the railroads' plea for more money would be announced.

Formal orders requiring the railroads to make effective Dec. 3 the revised rates prescribed in the eastern and western class rates case also were announced today by the commission. The commission holds that the carriers will get substantial increases in revenues from the prescribed rates.

Shippers have estimated that the decision in the eastern case would increase carrier revenues as much as $60,000,000, while estimates emanating from commission circles have put the increase around $25,000,000.

The railroads, however, have declared that decreases required by the decision would cut heavily into the increases and that the amount of net increase in revenue is problematical.

In the western case the commission estimated the increased revenue should be approximately $12,000,000, but here again the railroads have voiced doubts.

Ask Illinois Increase.

Springfield, Ill., June 30.—(AP)—A 15 per cent increase in freight rates in Illinois was asked by all railroads operating in the state in a petition presented to the Illinois commerce commission today.

This is the same increase asked for interstate freight rates in a petition before the interstate commerce commission. The petition asks that the intrastate rates become effective on the same date as the proposed interstate rates.

OMITS PAYMENT.

Globe-Wernicke company has omitted the quarterly dividend of $1.50 a share on the preferred stock due at this time.

We Offer and Recommend for Investment of July Funds

Issue	Rate %	Maturity	Price	Approx. Yield %
United States Liberty, First	4¼	1947-Opt. '32	Mkt.	.68
United States Liberty	3½	1947-Opt. '32	Mkt.	.78
United States Liberty, Fourth	4¼	1938-Opt. '33	Mkt.	2.10
Boston, Mass., reg'd	3½	1933	Yield	2.50
Akron, Ohio, Waterworks & Supply, reg'd	4½	1932	Yield	2.50
Akron, Ohio, Waterworks & Supply, reg'd	4½	1933	Yield	3.00
Edison Electric Illuminating Co. of Boston	5	1933	103	3.00
United States Treasury	3⅛	1949-Opt. '46	Mkt.	3.04
State of California, Soldier Bonus cpn	4	1936	Yield	3.10
United States Treasury	4¼	1952-Opt. '47	Mkt.	3.19
Rochester, N. Y., Various cpn	4	1941	104.87	3.40
Boston, Mass., reg'd	4¼	1941	Yield	3.40
State of California, Soldier Bonus cpn	4	1940	Yield	3.45
Boston, Mass., Taxable reg'd	3½	1945	Yield	3.45
State of California, Soldier Bonus cpn	4	1942-46	Yield	3.50
State of New Jersey, Road cpn	4	1950	106.90	3.50
Westchester County, N. Y., Various cpn	3¼	1942	102.25	3.50
Westchester County, N. Y., Park	3½	1948-58	100	3.50
New York Central & Hudson River R. R. Co., Deb.	4	1934	101¼	3.52
Onondaga County (Syracuse), N. Y., Bldg. cpn	4¼	1944-47	Yield	3.55
Westchester County, N. Y., Various cpn	3¼	1946-50	Yield	3.55
State of California, Soldier Bonus cpn	4	1947-52	Yield	3.55
Westchester County, N. Y., cpn	4	1957	Yield	3.60
State of California, cpn	4¼	1948-50	Yield	3.60
Westchester County, N. Y., Various cpn	3¼	1951-71	Yield	3.60
Akron, Ohio, Waterworks & Supply, reg'd	4½	1936	Yield	3.75
Federal Land Bank	4½	1933-Opt. '32	101	3.80
Marathon County, Wisc., Hwy. cpn	4½	1946	Yield	3.80
Los Angeles, Cal., Playground cpn	4½	1952	Yield	4.10
Long Beach, Cal., Harbor cpn	4½	1962	Yield	4.10
Cons. Gas Elec. Light & Power Co. of Baltimore, 1st Ref.	4	1981	97½	4.11
Philadelphia Electric Co., 1st & Ref.	4	1971	97½	4.12
Philadelphia Suburban-Counties Gas & Elec. Co., 1st & Ref.	4½	1957	105	4.15
Kansas City Power & Light Co., 1st	4½	1961	105½	4.17
Baltimore & Ohio R. R. Co., Conv.	4½	1933	100½	4.20
Buffalo General Electric Co., Genl. & Ref. "B"	4½	1981	105½	4.22
Port of New York Authority, Inland Terminal cpn	4¼	1949-60	100	4.25
Detroit Edison Co., Genl. & Ref.	4½	1961	103¼	4.27
Consumers Power Co., 1st Lien & Unif.	4½	1958	103½	4.28
Cleveland Union Terminals Co., 1st	4½	1977	103½	4.32
Nebraska Power Co., 1st	4½	1981	102¾	4.34
New Jersey Power & Light Co., 1st	4½	1960	102¼	4.34
Canadian Pacific Rwy. Co., Equip. Tr.	5	1944	105¼	4.45
Canadian National Railway Co., Guar.	4½	1956	Mkt.	4.45
Pennsylvania R. R. Co., Genl. Mtge. Ser. D	4¼	1981	96	4.45
Virginian Rwy. Co., 1st Ser. B	4½	1962	100½	4.47
Portland General Electric Co., Gold Notes	4	1933	99¼	4.52
Canadian National Railway Co., Guar.	4¾	1955	Mkt.	4.55
Public Service Co. of Northern Illinois, 1st Lien & Ref.	4½	1981	98	4.60
Canadian National Railway Co., Guar.	5	1969	Mkt.	4.62
Great Northern Rwy. Co., Genl. Mtge. Ser. E	4½	1977	96	4.71
Province of Alberta, cpn	4½	1946	97.34	4.75
New York, New Haven & Hartford R. R. Co., 1st & Ref.	4½	1967	94	4.85
Baltimore & Ohio R. R. Co., Conv.	4½	1960	91⅛	5.06
National Steel Corp., 1st (Collateral) Mtg. S. F. Gold Bonds	5	1956	99	5.07
Hudson & Manhattan R. R. Co., 1st Lien & Ref.	5	1957	98¼	5.08
Boston & Maine R. R. Co., 1st Mtge. Gold Bonds Ser. JJ	4¼	1961	95	5.08
Illinois Central R. R. Co., Ref.	4	1955	82½	5.29
Portland General Electric Co., 1st & Ref.	4½	1960	88	5.31
Chicago & North Western Rwy. Co., Series C, 1st & Ref.	4½	2037	82	5.48
Kansas City Southern Rwy. Co., Ref. & Imp.	5	1950	94	5.51
Denver & Rio Grande R. R. Co., 1st Cons.	4	1936	94	5.52
Republic of Panama, Sec. Loan Series A	5	1963	89	5.76
Taiwan Electric Power Co., Ltd., Guar.	5½	1971	94¾	5.83
Missouri Pacific R. R. Co., Genl.	4	1975	64	6.48
Chicago & North Western Rwy. Co., Conv.	4¼	1949	79½	6.75
Fuller Building, 1st (closed) Mortgage S. F.	5½	1949	87	6.78
Tennessee Central Rwy. Co., 1st Ser. A & B	6	1947	86	7.51
Rhine-Westphalia Elec. Power Corp., Direct Mtge. Loan	6	1952	82¾	7.65
Chicago, Milwaukee, St. Paul & Pacific R. R. Co., Mtge.	5	1975	65	7.84
Fuller Building, S. F. Deb.	6	1944	85	7.91
German Central Bank for Agriculture, Farm Loan Sec. S. F.	7	1950	86½	8.23

The above securities are offered subject to prior sale and change in price.

We buy and sell at NET PRICES all issues of United States Government Obligations, in large or small amounts. Offerings will be made upon request.

The National City Company

National City Bank Building, New York

Chicago—120 So. La Salle Street

Telephone—Randolph 7200

Offices in the Leading Cities of the World

Recommending these

UTILITY SECURITIES

for your July investment

THIS year, the re-investment month of July finds securities of seasoned investment value selling at unusually attractive levels. Opportunities like today's occur but seldom in each generation.

We recommend public utility securities for your July investment. The utility industry has demonstrated outstanding stamina during the months of industrial depression; it is leading the return to normal prosperity.

We distribute the securities of the Insull Group of public utility companies, which operate in 31 states. Some of our July offerings are described at the right. All are characterized by ready marketability.

These securities are now available under our Monthly Savings Plan, permitting you to take advantage of present price levels with only a small initial payment. Many investors are using this convenient Monthly Savings Plan; it enables them to invest out of income instead of capital. Use the coupon for full information.

Corporation Securities Co. of Chicago
Common Stock
A nationally-known investment company similar in policy to Insull Utility Investments, Inc. . . . Price: on application . . . $5.00 per share down, $3.00 per month.

Commonwealth Edison Company
Capital Stock
Largest electric company of the Insull Group, in the heart of the world's greatest super power network . . . Price: on application . . . $20 per share down, $20 per month.

Chicago District Electric Generating Corporation
$6 Cumulative Preferred Stock
Company's great State Line Generating Station supplies electricity at wholesale to Commonwealth Edison Company and other important companies of the Insull Group . . . Price $97.00 plus accrued dividend per share . . . $10.00 per share down . . . $10.00 per month thereafter.

Midland United Company
Common Stock
Controls properties serving 820 communities, chiefly in Indiana . . . Price: on application . . . $5.00 per share down, $2.00 per month.

Seaboard Public Service Company
$3.25 No Par Convertible Preferred Stock (with warrant)
Part of the Middle West Utilities System, subsidiaries operate along the Atlantic Seaboard . . . Price: on application . . . $5.00 per share down, $5.00 per month.

Middle West Utilities Company
$6 Convertible Preferred Stock
Subsidiaries furnish public utility service to 4741 communities in 30 states . . . Price on application . . . $10.00 per share down, $10.00 per month thereafter.

UTILITY SECURITIES COMPANY

INVESTMENTS that ENDURE

230 South La Salle Street

Utility Securities Co., 230 So. La Salle St., Chicago, Ill.
Please send me full information about the following Insull securities: ☐ Middle West Utilities $6 Conv. Pfd.; ☐ Midland United Common; ☐ Corp. Sec. Common; ☐ Seaboard P. S. $3.25 Conv. Pfd.; ☐ Chgo. Dist. Elect. Gen. $6 Cum. Pfd.; ☐ Commonwealth Edison Capital Stock.
☐ Send me details of your Monthly Savings Plan
Name ..... T
Address .....

NEW·YORK·STOCK·TRANSACTIONS

Tuesday, June 30, 1931.
Shares sold today 1,900,000
Year ago 2,200,000

Tuesday, June 30, 1931.
Total sales 1931 to date.....331,300,000
Total sales 1930 to date.....496,700,000

[The figures in brackets after name of stock are the present dividend rate.]

Prev.1931- High	Low	Div.yld. pct.	Bid	Asked	Description. div. rate, $—	Sales	High	Low	Close	Net chge.
					A					
14⅛	3½	...	4½	4⅝	Abitibi Pow & P..	200	5	5	5	....
52	15	...	18½	19⅝	Do pfd ...	300	18¾	18	18½—	1⅜
38⅛	25	...	34⅝	38	Ab & Strauss...	100	37	37	37	....
106½	100	6.8	103½	105⅝	Do pfd [7]...	100	103½	103½	103½	....
23⅛	11¼	6.2	16	16⅛	Adams Exp [1]...	1,600	16⅛	16	16 —	⅛
109⅞	70⅞	3.4	84⅞	85⅞	*†Air Reduc [3] ..	2,400	87⅞	84⅞	84⅞—	2⅛
20⅛	7	3.1	12⅝	12⅞	Alaska Junc [.40]	17,400	13⅛	12⅝	12⅝—	⅝
12⅝	4⅛	...	7⅝	7⅞	Allegheny Corp ...	6,500	8⅛	7⅝	7⅝—	⅝
59⅛	20⅛	15.7	34	35½	Do pf ww [5.50]	600	36	35	35	....
182⅝	102⅝	4.6	128⅛	129	††Allied Chem [6]	7,400	130¼	126	128⅝—	⅛
42⅛	18⅝	7.4	26⅞	27	Allis Chalm [2]...	1,100	27	25¾	27 —	⅜
18⅛	8	6.7	13	15	Alpha Port C [1]	100	15	15	15	....
23	15⅛	11.8	17	17⅛	Amerada [2] ...	500	17⅛	17	17⅛+	⅛
29⅜	11⅛	...	17	18⅛	Am Ag Chem & C	100	18	18	18 —	⅜
4⅛	1⅛	...	2	3	Am Beet Sugar...	200	2⅛	2⅛	2⅛	....
17⅞	7	...	7⅛	11	Do pfd ...	10	11	11	11 —	⅛
129⅜	92	3.6	109⅝	109⅞	†Am Can [4]....	29,300	112	109⅝	109⅝—	1½
152½	145	4.7	149	150	Do pfd [7]...	200	150	149	150 +	1
38⅛	14	4.8	19⅛	20⅛	Am Car & F [1]..	100	20⅛	20⅛	20⅛—	1⅜
80	58⅜	10.6	66	67⅝	Do pfd [7]...	110	67⅝	65⅛	66 +	⅜
43⅜	15	10.0	18⅝	21	Am Chain [2]...	200	20⅛	19⅞	19⅞—	3
88	67	8.5	76	85	Am Chain pfd [7]	100	82	82	82	....
48⅜	38⅜	4.6	43	44	†Am Chicle [2]...	300	43⅛	43⅛	43⅛—	⅝
14⅛	5⅞	...	8⅝	9	Am C Alc...	3,900	9⅛	8	9 +	⅛
16	5⅛	...	6⅛	7	Am Encaustic ...	100	7	7	7 —	⅛
33⅛	18⅛	...	25	25⅛	Am Europ Sec...	100	25⅛	25⅛	25⅛—	⅛
51⅝	21⅛	...	34⅛	34⅝	Am For Pow......	101,000	36⅛	33⅝	34⅛—	1⅜
100	85⅛	7.8	89	90	Do pfd [7]...	100	90	90	90 +	1
79⅛	46⅛	10.9	63⅞	64	Do 2d pfd [7]...	100	64	64	64 —	1
10⅝	6⅛	14.3	7	7⅛	Am Haw SS [1]...	800	7⅛	7	7⅛—	⅛
8	1⅝	...	4⅛	6⅛	Am Hide & L...	100	6⅛	6⅛	6⅛+	⅝
30	10⅛	...	21	21⅛	Do pfd ...	100	21⅛	21⅛	21⅛+	⅝
64	45⅛	7.0	58⅝	59	Am Home Pr[4.20]	100	59	59	59 +	⅛
31⅛	18⅛	12.5	23⅝	24⅛	†Am Ice [3]	1,100	24⅛	23⅝	24⅛—	⅛
26	9⅛	...	14⅛	14⅛	Am Int Corp...	3,600	15⅛	14	14⅛—	1⅛
1⅛	⅛	...	1	1⅛	Am La France...	1,400	1⅛	1	1	....
12	4⅛	...	13	25	Do pfd ...	100	14⅛	14⅛	14⅛+	4⅛
30⅜	13⅛	5.3	18⅛	19	Am Loco [1]...	100	19⅛	19⅛	19⅛—	⅛
43⅜	28	4.1	33⅛	34⅛	Am M & F [1.40]	600	34⅝	33⅝	33⅛—	⅝
23⅜	8⅛	...	13	13⅛	Am Metals ...	300	13⅝	13⅝	13⅝—	⅝
39⅝	5	...	14	15⅛	Am Nat G pfd...	80	14⅛	14⅛	14⅛—	1
64⅜	30⅜	2.5	39⅛	40	††Am Pw & L [1]	6,800	42⅛	38⅝	39⅛—	⅛
85	74	6.7	74⅛	74⅝	Do 5% pf stp [5]	100	74⅝	74⅝	74⅝	....
21½	11½	4.3	13⅛	14	Am R&SS [.60]...	1,100	14⅛	13⅝	14⅛—	⅛
12⅝	5	...	7	8	Am Republic...	300	7⅝	7⅝	7⅝+	⅝
37⅝	15⅛	...	22⅛	22⅛	Am Roll Mills...	2,100	23	21⅝	22⅛—	⅛
66	40	10.4	48⅛	49⅛	Am Safety Raz [5]	100	49	49	49 —	⅛
42	28⅛	17.9	28	31	Am Shipbldg [5]...	20	28⅝	28⅝	28⅝+	⅝
68⅛	24⅛	5.3	36⅝	36⅝	Am Smelting [2]...	4,500	38⅛	36⅛	36⅛—	1
102⅝	83⅛	6.5	90	92	Do 6% pfd [6].	100	92	92	92 —	⅛
42⅛	35⅛	8.1	36⅛	38	†Am Snuff [3]...	100	37⅛	37⅛	37⅛+	⅛
4⅛	1⅛	...	1⅛	2	Am Solv & Chem..	100	2	2	2 +	⅛
11⅛	2⅛	...	3⅝	4⅛	Do pfd ...	200	4	4	4 —	⅛
31⅛	11⅛	5.6	17⅝	18	Am Steel Fdys [1]	900	18⅛	17⅛	17⅛—	⅛
48⅛	37	4.7	42	44⅛	Am Stores [2]...	100	42⅛	42⅛	42⅛	....
60	42	9.4	51⅛	54	Am Sugar [5]...	300	53	53	53 —	1⅛
108⅛	96	6.7	104⅛	106	Do pfd [7]...	100	104	104	104	....
11⅛	6⅛	...	8⅝	9⅛	Am Sum Tobacco	300	9	9	9 —	⅛
201⅝	156⅛	5.0	179⅝	180	Am T & T [9]...	10,000	182⅛	179	179⅛—	1⅛
128⅛	98⅛	4.2	117	120	Am Tobacco [5]..	100	119	119	119 —	⅛
132⅛	102⅛	4.0	122⅝	123⅝	Do B [5]...	2,900	124⅝	122⅝	122⅝—	1⅛
80⅛	40⅛	5.4	54⅛	56	Am Wat W [3]...	4,500	57	54	54⅛—	⅝
11⅛	5⅛	...	6⅝	7⅛	Am Woolen...	600	7⅛	6⅝	6⅝—	⅛
39⅛	20⅛	...	28	28⅛	Do pfd...	800	29⅛	28⅛	29⅛—	1⅛
4	1⅛	...	2	2⅛	Am Writ P ctfs...	100	2⅛	2⅛	2⅛	....
8⅛	3⅝	...	6	6⅛	Am Zinc...	600	6	5⅝	6 +	⅛
43⅛	18⅝	5.0	28⅝	28⅝	Anaconda [1.50]...	52,600	30⅛	28⅝	28⅝—	1⅛
26⅛	20	4.4	23	24	Anac W & C [1]...	100	23	23	23 —	1
36	19⅛	10.0	23⅛	24	Anchor Cap [2.40].	100	24	24	24	....
19⅛	9	...	13	16	Andes Cop...	300	13	13	13 +	3⅛
18	8	...	10⅝	10⅝	Archer-Dan ...	200	10⅝	10⅝	10⅝+	⅛
4⅛	1⅛	...	2	2⅛	Armour & Co A...	400	2⅛	2	2	....
2⅛	1	...	1⅛	1⅝	Do B...	100	1⅛	1⅛	1⅛—	⅛
47	10⅛	...	12⅛	13⅛	Do pfd...	300	13	13	13 —	⅛
72	32	14.6	48⅛	49⅝	Arm Del pfd [7]...	300	48	46	48 +	2
28⅛	5⅝	...	8⅝	8⅛	Assoc Apparel...	600	8⅛	7⅝	8⅛—	⅛
29⅛	16⅛	11.6	21	22⅛	Assoc D Gds [2.50]	500	21	21	21 +	⅛
203⅛	132⅝	6.0	165⅛	166⅛	Atchison [10]...	1,500	168⅛	166	166	....
108⅛	100⅛	4.8	104⅛	104⅛	Do pfd [5]...	300	104	104	104	....
53⅛	30⅛	16.7	29	31	A G & W I pf [5]	100	30	30	30 —	⅛
23⅛	11⅛	6.5	15⅛	15⅝	Atl Ref [1]...	4,200	16⅝	15⅛	15⅛—	⅛
13⅛	7	11.1	8⅛	9	Atlas Stores [1]...	100	9	9	9	....
295⅛	101⅛	2.1	181⅛	182	††Aubn Auto [4].	12,800	190⅛	180⅛	181⅛—	4⅛
24⅛	18⅛	13.0	23⅛	28	Austin-Nich A [3].	10	23⅛	23⅛	23⅛+	⅛
2⅛	1	...	1⅛	1⅝	Auto Sales...	400	1⅛	1⅛	1⅛+	⅛
6⅛	3	...	3⅝	3⅝	Aviation Corp...	5,100	3⅝	3⅝	3⅝—	⅛
					B					
27⅝	9¼	...	15⅛	15¼	Baldwin Loc...	4,400	16¼	15	15¼—	⅝
87⅞	43½	7.9	61½	62⅝	Balt & Ohio [5]...	5,700	64¼	61⅛	61⅛—	3
80½	65⅛	5.7	70⅛	71	Do pfd [4]...	100	70⅛	70⅛	70⅛—	⅛
107	101½	6.3	103	104⅛	Bamberg pf [6.50]	30	103½	103	103 —	1
14⅛	5⅜	11.4	8⅝	8⅞	Barnsdall A [1]...	3,000	9	8½	8⅝—	⅛
81	53½	6.5	62	63⅝	Beatrice Cream [4]	600	62⅝	62	62 —	2⅛
80⅝	77⅞	5.4	77⅞	77⅝	BelNRy pr pf[4.11]	100	77⅞	77⅞	77⅞+	⅝
25⅛	14⅛	5.0	20	20⅛	Bendix Aviat [1]...	13,100	20⅝	19⅝	20 —	1⅛
46½	31⅛	5.1	38	38⅛	Best & Co [2]...	1,600	39⅛	38	38 —	1
70⅝	38⅛	7.7	50⅝	51	Beth Steel [4]...	22,200	52⅛	50⅝	50⅝—	2⅛
40½	20⅝	4.4	32	33	Bohn A & B [1.50]	400	33⅝	32⅛	32⅛—	1⅜
76⅛	47	5.1	59	59⅛	Borden Co [3]...	4,600	60⅛	59⅝	59⅝—	1
30⅝	14⅛	5.0	19⅝	19⅝	Borg Warner [1]...	3,900	20⅛	19⅝	19⅝—	1⅛
22⅝	8¼	10.7	13⅝	13⅝	†Briggs Mfg [1.50]	9,100	14⅛	13⅝	13⅝—	⅝
26	10½	...	12½	19	Brockway M T pfd	10	19⅛	19⅛	19⅛+	7⅛
69⅝	53⅝	6.4	63	63⅛	Bklyn Man Tr [4].	800	63⅛	63	63⅛	....
94⅛	85⅝	6.5	92	92⅝	Do pfd [6]...	100	92⅛	92⅛	92⅛—	⅛
129⅝	99	4.4	113	115	Bklyn Un Gas [5].	500	114	113	113 —	1⅛
15	8	...	9⅛	11	Bruns-Balke-Col ...	100	10	10	10 —	1⅛
9⅛	3	...	4⅛	5⅛	Bruns Term...	300	5⅛	4⅛	4⅛—	⅛
13	7⅛	11.1	9⅛	9⅝	Budd Wheel [1]...	500	9⅛	9⅛	9⅛	....
23	8⅛	...	12	12⅝	Bullard Co...	300	12⅛	12⅛	12⅛—	1⅛
15⅝	8⅛	13.0	10⅛	10⅛	Bul Watch [1.50]..	1,500	11⅛	10⅝	10⅛—	⅛
32⅛	19⅛	4.0	25⅛	25⅝	†Burr Add M [1]..	1,800	25⅝	24⅝	25⅛+	⅝
31	17	10.9	22	22⅛	Bush Term [2.50]	600	22⅝	22⅛	22⅛	....
104	70	8.2	82	85	Do deb [7]...	10	85	85	85	....
113	95⅛	6.9	101	102	Bush T Bldgpf[7]	50	101	100⅛	101 +	1
2⅛	1⅛	...	2⅛	2⅝	Butte C & Z...	1,400	2⅛	2⅝	2⅛	....
20⅛	9	...	10⅝	11⅛	Butterick ...	260	11⅝	11⅝	11⅝—	⅛
60⅝	23⅝	...	36	36⅛	Byers A M...	10,600	38	35	36⅝—	⅝
					C					
53	20¼	7.7	25	25¼	Cal Pack [2]...	300	25⅝	25⅛	25⅛—	⅛
43⅝	22⅛	...	35	37⅛	Cal & Ariz ...	300	36⅝	36	36 —	2
11⅝	5	...	7⅛	7⅛	Cal & Hecla...	1,100	8	7⅛	7⅛—	⅝
45	29⅝	7.0	42⅛	43	Can Dry G A [3]..	1,800	43	42⅝	43	....
45⅝	24⅛	4.6	26⅛	27	Can Pacific [1.25].	2,900	27⅝	26⅝	26⅝—	....
25	17⅝	7.6	20⅛	21⅝	Can Mills [1.60]...	200	21⅛	20⅝	20⅝+	⅛
92	85	4.5	85	....	*Carol Cl&Ohio [4]	10	89	89	89 +	3⅛
131⅛	59⅛	6.5	90	90⅛	Case J I [6]...	112,700	93⅛	87⅝	90 +	1⅛
52½	21⅛	11.7	25⅛	25⅛	Caterpr Trac [3].	2,500	26⅛	25	25⅝—	1
16	8⅛	...	12⅛	13⅝	Celanese Corp ...	900	13⅛	13	13 —	⅝
37⅛	14	...	18	24	Celotex pfd...	20	18⅛	18	18 —	3
24⅛	17⅛	6.8	21⅝	23⅝	Cen Aguirre [1.50]	700	22⅛	22	22 —	1
6⅛	2⅛	...	5	5⅝	Cent Rib Mills...	200	5⅛	5⅛	5⅛+	⅛
30⅛	14	7.5	19⅝	20	Cer de Pasco [1.50]	3,300	20⅝	19⅛	19⅝—	1
7⅛	2⅛	...	5⅛	6	Cert Products ...	800	6	5⅝	6 +	⅛
23⅛	7⅝	...	10⅝	11⅛	Checker Cab ...	100	11	11	11	....
54⅛	27⅛	7.7	39	42	Chesap Corp [3]...	600	39⅛	38⅝	39 —	1
46⅛	27	6.5	36⅝	37	Chesap & O [2.50]	8,900	38⅛	37	37 —	1⅛
1⅛	⅛	...	⅝	1	Chi & Alton pfd...	300	1	1	1	....
45⅛	25	11.8	34	34⅛	C & N W [4]...	800	34⅛	34	34⅛—	1⅛
26⅝	15⅝	4.2	24	25⅛	Chi G W pfd [1]..	500	24⅛	24	24⅛+	⅛
8⅛	3⅛	...	6	6⅛	Chi M St P & P..	1,400	6⅛	6	6⅛—	⅛
15⅝	4⅛	...	10⅛	10⅝	Do pfd ...	2,200	10⅝	10⅛	10⅛—	⅛
15⅛	6⅛	...	8	8⅛	Chi Pneu Tool...	400	9⅛	8⅝	8⅝—	⅛
65⅛	22⅛	9.1	43⅛	45⅛	C R I & P [4]...	500	44	43	43⅝—	⅛
23	18⅝	7.9	19	20	Chi Yell Cab [3]...	10	19	19	19 —	1
33⅛	17⅛	11.5	21⅛	22	Childs Co [2.40]...	1,300	22⅛	21	22 +	⅛
38	18	6.0	18	25	Chile Copper [1.50]	120	25	24⅝	25	....
25⅝	12⅛	4.6	21⅛	22	Chrysler Mot [1]..	35,500	22⅝	21	22 +	⅛
4⅛	2	...	3⅛	3⅝	City Stores ...	300	3⅛	3⅛	3⅛—	⅛
25	12⅛	...	13	15	Do A ...	10	13⅛	13⅛	13⅛+	⅛
90	77⅛	8.2	79⅝	80⅛	City I&Fpfd [6.50]	30	80	79⅝	80	....
170	133	4.8	145	146	†Coca Cola [7]...	500	146	145⅛	145⅛—	⅛
50⅛	40	5.5	45	46	Colg Palm P [2.50]	400	46	45⅛	45⅛—	⅛
104⅛	103⅝	5.8	102⅛	102⅝	Do pfd [6]...	300	102⅛	102⅝	102⅝	....
17⅝	9	...	15	16	Collins Aikman ...	1,100	16⅛	15⅛	15⅛—	⅛
83⅝	71	8.4	82⅛	84	Do pfd [7]...	200	83	80	83 —	⅛
10⅛	7⅛	...	8	9	Col Beacon Oil...	100	8⅛	8⅛	8⅛+	⅛
19⅛	9⅝	...	16⅛	17	Colo Fuel ...	1,200	17	16	16⅝—	⅛
111⅝	55	6.3	79⅝	80	†Colum Carbon [5]	5,500	82	78	79⅝—	1⅝
45⅝	20⅝	5.9	32⅝	32⅝	Colum G & E [2]..	10,100	32⅛	32⅛	32⅛—	⅝
109⅝	98	5.8	103	104⅝	Do pfd [6]...	700	104⅛	104	104 +	2
97⅛	89⅝	5.6	88⅝	91	Do 5% pfd...	100	89⅝	89⅝	89⅝—	1⅝
16⅝	6	...	9⅝	10	†Columbia Graph..	7,800	10⅛	9⅝	10	....
11	6	...	9⅝	10	Do ct...	3,700	10⅛	9⅝	9⅝—	⅛
23⅛	13	11.4	18	19	Com Credit [2]...	800	18⅝	17⅛	18⅝+	⅝
35⅝	30⅝	8.7	34⅛	35⅝	Do A [3]...	200	35	34⅛	35	....
85⅝	76⅛	7.2	88	89	Do 1st pfd [6.50]	20	89	89	89 +	3⅛
24⅛	21½	8.3	23	24	Do pfd B [2]...	20	23⅝	23⅝	23⅝+	1⅛
34	22	6.9	27⅝	29	Coml Inv Tr [2]...	500	28⅝	27⅝	27⅝—	⅝
21½	10⅝	6.7	14⅝	15	Com Solv [1]...	7,300	15⅝	14	14⅝—	⅝
12	6⅝	4.7	8⅛	8⅝	Com & Sou [.40]..	7,000	8⅝	8⅛	8⅛—	⅛
100⅝	90	6.3	94⅛	95	Do pfd [6]...	700	95⅝	95	95 +	⅛

Prev.1931- High	Low	Div.yld. pct.	Bid	Asked	Description. div. rate, $—	Sales	High	Low	Close	Net chge.
12⅝	6⅝	...	11	11⅛	Congoleum ...	500	11⅛	11	11 —	⅛
73	54	10.0	65⅛	68	Con Cig6½pfdww6.50	20	65	65	65 —	⅛
15	3⅝	...	7	8	Cons Film ...	800	7⅛	7	7 —	⅛
18⅝	10⅛	13.3	14	14⅛	Do pfd [2]...	100	14⅛	14⅛	14⅛	....
109⅝	82⅛	4.1	96⅛	97	Cons Gas [4] ...	15,000	97⅝	95⅛	96⅝	....
105⅝	101⅝	4.6	105⅛	106⅛	*Do pfd [5]...	600	106⅛	104⅝	106⅛+	2⅝
15⅝	11⅝	7.1	13⅛	14	Cons Laund [1]...	300	14	13⅛	14	....
1⅛	⅛	...	⅝	⅝	Cons Textile ...	2,700	⅝	½	½—	⅛
8⅛	3	...	3⅝	4	Continental Corp A	400	3⅝	3⅝	3⅝—	⅛
3⅛	1⅛	...	1⅛	1⅛	Do B...	300	1⅛	1⅛	1⅛	....
30	9⅛	...	13⅛	14	Cont Baking A ...	100	14	14	14	....
77⅛	44⅛	14.5	56	57	Do pfd [8] ...	300	57⅛	55⅛	57 +	2
3⅝	1⅛	...	1⅝	2	Do B ...	200	1⅝	1⅝	1⅝	....
62⅝	40⅝	...	52⅛	52⅛	Cont Can [2.50]...	1,700	53⅝	52⅝	52⅝—	2
57⅝	34	5.5	42⅛	43⅛	*Cont Insur [2.40]	400	43⅝	42⅝	42⅝+	⅝
4⅛	2⅛	...	2⅝	2⅝	Cont Motors ...	400	2⅝	2⅝	2⅝	....
12	5	...	8⅝	8⅝	Cont Oil Del ...	10,600	9⅛	8⅝	8⅝+	⅛
12	3⅛	...	5⅛	5⅛	Cont Shares ...	1,900	5⅝	5⅝	5⅝+	⅛
86⅝	55⅝	3.9	73	74	†Corn Prod [3]...	1,900	74	72⅝	73 +	⅛
34⅛	26⅝	6.9	28	28⅛	†Cream o Wh [2].	200	28	28	28 —	⅛
19⅝	12⅝	...	18	19	Crex Carpet ...	800	19⅝	18⅝	18⅝—	....
63	30⅝	...	51	51⅝	Crucible Steel ...	5,300	51⅛	47⅝	51⅛+	1⅝
5⅝	3	...	4	4⅝	Cuba Co ...	100	4⅝	4⅝	4⅝—	⅛
5⅝	2⅝	...	4⅛	4⅝	Cuban Am Sug ...	1,300	4⅝	4⅝	4⅝+	⅛
35	16	...	29	30	Do pfd ...	20	29	29	29	....
2⅝	⅝	...	1⅛	1⅝	Cuban Cane Prod .	100	1⅝	1⅝	1⅝—	....
48⅝	35⅝	9.5	41⅝	42	Cudahy Pkg [4]...	200	42	41⅛	42 +	⅝
106	69	5.5	73	73⅝	Curtis Pub [4]...	100	74	72⅝	74 +	⅝
128⅝	112⅛	6.7	112⅝	113⅝	Do pfd [7]...	200	113⅝	113⅛	113⅛—	⅛
5⅝	2⅛	...	3⅛	3⅝	Curtiss Wright ...	7,100	3⅝	3⅝	3⅝—	⅛
8⅛	3	...	5	5⅛	Do A...	1,500	5⅛	4⅝	5⅛+	⅛
109	95	7.8	100	112	Cushmans8% p [8]	20	102	102	102 +	2
112	100	6.5	107	108	Do 7% pfd [7].	20	107	107	107	....
41	17⅛	...	21⅛	22⅛	Cutler Hammer ...	200	22	22	22 —	1
					D					
23	9⅝	...	12⅛	13	Davis Chem ...	1,600	13⅝	12⅝	13 —	⅛
22	19⅝	7.0	19⅝	20	Deere pfd [1.40]..	200	20	19⅝	20	....
157⅛	107⅝	6.8	130	135	Del & Hud [9]...	200	134	134	134 —	1
102	45⅝	6.0	66⅛	69	D L & W [4]...	200	68	68	68 +	⅛
195	140⅝	5.0	154	157	Detroit Edison [8]	200	157	156	157	....
23	14⅝	...	18⅝	19	Dia Match ...	1,800	19⅝	19	19 —	⅛
26	24⅝	...	26⅝	26⅛	Do pfd ...	100	26	26	26	....
13⅛	8⅝	8.3	11⅛	11⅝	*Dome Mining [1]	800	11⅝	11⅝	11⅝	....
24	14⅛	5.5	21⅛	22	††Dom Strs [1.20]	500	22	21⅛	21⅛—	⅛
78⅝	61⅛	5.5	71	71⅛	Drug Inc [4]...	1,500	71⅝	71⅛	71⅛	....
21⅛	20	8.8	20	20⅛	Doug Aircraft [1]	1,400	20⅛	20	20 —	⅛
107	71⅛	4.4	89⅝	90	Du Pont de N [4].	7,800	90⅝	88	89⅛—	⅛
					E					
185⅝	118	3.3	147⅛	148⅛	†Eastman Kod [5]	4,200	150⅝	147⅛	148 —	3⅛
134⅛	128⅝	4.4	130⅝	....	Do pfd [6] ...	10	130⅝	130⅝	130⅝+	⅛
21⅝	9⅛	9.6	16⅝	17	Eaton Axle [1.60].	2,200	17⅝	16⅛	16⅝—	⅝
74⅝	34⅛	13.0	43⅛	43⅝	Elec Auto [6]...	9,500	45⅛	43⅛	43⅛—	1⅛
4⅛	2	...	3	3⅛	Elec Boat ...	100	3⅛	3⅛	3⅛	....
60⅝	30⅛	2.3	41⅛	41⅛	Elec P & L [1]...	19,200	43	41⅛	41⅛—	1⅛
108⅛	92⅝	6.8	98⅝	100	Do pfd [7]...	300	99	99	99	....
98⅛	90	7.5	88⅝	89⅛	Do 6% pfd [6]..	500	90	88⅝	88⅝—	1
66	49⅛	8.6	53	55	Elec Stor Bat [5].	600	55	55	55 —	2⅛
39⅝	13	...	24⅛	24⅝	Erie ...	600	26⅛	24⅝	24⅝—	⅛
45⅛	25	12.7	34⅛	40	Do 1st pfd [4]...	100	34⅛	34⅛	34⅛—	2⅛
					F					
3	1	...	⅛	1⅛	Fairbanks Co ...	100	1⅛	1⅛	1⅛	....
13	4⅛	...	8	9	Do pfd ...	40	9	8⅝	9	....
109⅝	83⅛	7.8	83	84	Fairb M pfd [7]...	10	83	83	83 —	⅛
30	11⅛	14.0	17	17⅛	Fed Wat Ser [2.40]	300	17	17	17 —	⅛
7⅝	5	6.0	5⅛	5⅝	Fed Mot T [.40]...	200	6⅝	5⅝	5⅝—	⅝
21⅛	13	5.3	19	20	Firestone R [1]...	200	19⅛	19	19 —	1
65	56⅝	9.5	64	65	Do pfd [6] ...	100	64	64	64 —	1
50⅝	41	4.4	54⅛	56	First N Strs [2.50]	900	56⅛	55	55 —	1⅛
⅝	⅛	...	⅛	⅝	Fisk Rubber ...	600	⅝	⅛	⅝+	⅛
102	96⅛	6.0	100	102	Florsheim S pf[6]	...	100	100	100 +	1
19⅝	8	...	11	13	Follansbee Bros ..	200	13	12⅛	12⅛—	1⅛
64⅝	21⅛	6.1	30⅛	31	Foster Wheeler [2]	6,700	32⅛	30⅛	30⅝—	1⅛
29⅝	20⅝	...	26	27⅛	¶Fourth Nat Inv...	500	26⅝	26	26⅛—	1⅛
38⅝	11⅝	10.9	19⅝	19⅝	*Fox Film A[2.50].	11,200	20⅛	19⅝	19⅝—	⅛
43⅛	22	7.4	27⅝	28	Freeport Tex [3].	1,300	28⅝	27⅝	28 —	⅝
					G					
2⅝	⅝	...	⅝	⅝	Gardner Mot ...	700	⅝	⅝	⅝	....
73⅛	52⅝	6.7	59	59⅛	Gen Am T C [4]	2,100	59½	58⅝	59⅛—	⅛
47	15⅛	12.0	23⅝	24⅛	Gen Asphalt [3]...	2,500	25⅛	23⅛	23⅝—	1⅛
25⅝	17⅛	10.0	20⅝	22	Gen Baking pfd [2]	6,200	21⅝	20⅝	20⅝—	⅛
9⅛	5	...	6⅝	7	Gen Bronze ...	100	7	7	7	....
25⅛	7	...	17	18	Gen Cable A...	100	16	16	16 +	1
65⅛	27⅛	...	38	41⅝	Do pfd ...	40	41⅝	41⅝	41⅝—	⅛
48⅛	31	10.5	38⅝	38⅛	Gen Cigars [4] ...	700	38⅝	38	38	....
54⅝	36	3.6	43⅛	43⅝	Gen Electric [1.60]	22,700	44⅝	43	43⅛—	1
12⅛	11⅛	5.5	11⅛	11⅛	Do spl [.60]...	2,500	11⅛	11⅛	11⅛	....
56⅝	43	6.0	48⅝	48⅝	Gen Foods [3] ...	700	48⅝	48⅝	48⅝+	⅛
8⅝	4⅛	6.0	5	5⅛	GenG&EDel A [.30]	1,300	5⅛	5	5	....
35⅝	27	8.9	30	31	Gen Ital Ed [2.60]	100	30⅝	30⅝	30⅝	....
50	36	7.7	37⅛	39	Gen Mills [3]...	200	38⅛	38⅛	38⅛—	⅛
48	3⅛	7.4	38	38⅝	Gen Motors [3]..	38,700	38⅝	37⅝	38 —	⅛
103⅝	95	4.8	101⅝	102	Do 5% pfd [5].	200	101	101	101 —	⅛
28	14	26.7	14	15	Gen Outdr A [4]	100	14⅛	14⅛	14⅛	....
23	8⅛	...	14⅛	15⅛	Gen Public Service	400	15	14⅝	15	....
84⅛	46⅛	8.5	54	55⅝	Gen Ry Signal [5].	44	55⅝	55	55 —	1
114	104⅝	5.6	104	105⅛	Do pfd [6]...	10	106	106	106 +	1
9⅛	2⅝	...	4	4⅛	Gen Real Utls ...	700	4⅛	4	4 —	⅛
74⅝	34	17.3	37	40	Do pfd ww [6]	200	37	37	37	....
57⅝	29	10.3	38	39	Gen Refract [4] ...	200	38⅛	38⅛	38⅛	....
15⅛	3⅛	...	4⅛	4⅛	Gen Thea Eqpt ..	2,800	4⅛	4	4 —	⅛
38⅝	21⅛	...	24⅛	24⅛	Gillett S Raz ...	4,700	25⅝	24⅝	24⅝—	⅛
76⅝	62⅝	6.9	73⅛	75	Do pfd [5] ...	200	73⅛	73⅛	73⅛—	⅛
50⅛	36⅛	14.0	46⅝	50	Gimbel Bros pf [7]	100	48	48	48 —	⅛
16⅝	7	...	10⅛	10⅛	Glidden Co ...	300	10⅝	10⅝	10⅝+	⅛
9⅛	4	...	6⅛	6⅝	Gobel Co ...	300	6⅝	6⅝	6⅝—	⅛
42⅛	21	7.8	29⅝	30	Gold Dust [2.50]...	7,000	30⅛	29⅝	30 —	⅛
117⅛	104	5.5	110	111	Do pfd [6] ...	200	111⅛	111	111⅛+	1⅛
20⅛	8⅛	...	13⅛	14	Goodrich ...	1,700	14⅛	13	13⅛—	⅛
52⅝	30⅝	7.0	41	42	†Goodyear [3] ...	2,800	42⅝	41⅝	41⅝—	1
91	71	8.6	83⅛	84	Do 1st pfd [7]...	100	83	83	83 —	⅛
22⅛	10	5.9	15	15⅛	Granby [1] ...	600	15⅝	14⅝	15⅛—	⅛
18⅝	10⅝	...	15⅛	16⅛	Grand Union ...	300	15⅝	15⅛	15⅛—	⅛
46	36	7.7	40	44	Do pfd [3]...	400	42⅛	42	42⅛+	⅛
29⅝	18⅝	9.6	23⅛	24⅛	Granite City St [2]	300	24⅛	24⅛	24⅛—	⅛
39⅝	25⅝	2.9	38⅛	38⅝	Grant W H [1] ..	400	39	38⅝	38⅝—	⅛
69⅝	43⅛	7.3	51⅛	52	*Gt Nor pfd [4]...	2,000	54	51⅛	51⅛—	⅛
23⅝	17⅛	...	19	19⅛	¶Nt Nor Ore ...	200	19	19	19	....
11⅝	7⅛	...	9⅛	9⅝	Gr W Sugar...	1,800	9⅛	9⅛	9⅛+	⅛
96⅛	80⅛	8.3	82	83	Do pfd [7] ...	20	83	83	83	....
6⅝	2⅝	...	3⅝	3⅝	Grigsby-Grunow ...	700	3⅝	3⅝	3⅝—	⅛
37⅛	10⅛	...	16	16⅝	Gulf State Steel...	100	16⅝	16⅝	16⅝+	⅛
1⅛	⅛	...	⅛	⅝	Guant Sugar ...	200	⅝	⅝	⅝+	⅛
					H					
30	26	6.2	27⅛	28	HackWtr pfA[1.75]	....	27⅝	27⅝	27⅝+	⅝
9⅝	4⅛	...	6	6⅛	Hahn Dept Strs...	3,600	6⅛	6	6 —	⅛
19⅝	12	13.3	15⅛	16⅛	Hall Printing [2]..	200	15	14⅛	14⅛—	1
44⅛	24⅛	6.7	27	28⅛	Habir Walker [2]..	200	28	27⅝	27⅝—	⅛
119⅛	109⅛	6.2	....	108	Do pfd [7] ...	10	108	108	108 —	⅛
10⅝	4	...	4⅛	6	Hartman A ...	100	5	5	5	....
8	3	...	3	3⅝	Hayes Body ...	300	3⅛	3⅛	3⅛	....
18	9	8.0	10	10⅝	Hercules Mot [.80]	200	10⅛	10⅛	10⅛+	⅛
119⅛	111	6.0	112	115	Herc Powd pf [7]	10	114⅛	114⅛	114⅛+	3⅛
103⅝	83⅛	5.3	95	95⅝	Hershey Choc [5]...	400	95⅛	95	95 —	1
19	5⅛	...	15	15⅛	Hollander & Sons...	100	15⅛	15⅛	15⅛	....
9⅝	4⅛	...	5⅛	5⅛	Houd Her B...	600	5⅛	5⅛	5⅛—	⅛
65	58⅛	5.9	58⅝	60	*Hahld Fin pfd [4]	600	60⅝	59	59 —	⅛
68⅛	27	...	44	44⅛	††Houston Oil ...	4,400	46⅛	43⅛	44⅛+	⅛
14⅛	6	...	....	9⅛	Do new ...	8,100	10⅛	9⅝	9⅝—	⅛
29⅛	13	9.5	20	21	*Howe Sound [2]..	400	20⅛	20⅛	20⅛—	⅛
44⅛	33⅛	9.6	40	41	HudMan RR [3.50]	400	40⅛	40	40 —	⅛
26	11	6.3	15	15⅛	Hudson Mot [1]...	2,100	15⅛	14⅛	14⅛—	1
13⅛	5⅝	...	8⅛	8⅛	Hupp Mot ...	1,100	8⅛	8	8⅛—	⅛
					I					
89	41⅛	7.7	51	52	Ill Cent [4]...	600	53	51⅛	52 —	2
4⅛	2	...	2⅛	3	Indian Motorcycle..	100	2⅛	2⅛	2⅛	....
4⅛	2	...	2⅛	2⅝	Indian Refining [2]	200	2⅝	2⅝	2⅝+	⅛
86	21⅛	11.4	35⅛	33	Indus Rayon [4]...	1,900	35	32⅛	32⅛+	2⅛
182	74	3.8	95	104	†Ingersall Rand [4]	600	97⅝	97	97⅝—	8⅛
71	39⅝	5.5	47	49⅛	Inland Steel [2.50]	100	47	47	47 +	2
11⅝	4⅛	...	7⅛	8	Insp Copper ...	300	8⅛	8	8	....
34	19⅛	...	22	24	Int Rap Transit...	300	23⅝	22	22 —	2
15	5	...	7⅛	7⅝	Interlake Iron ...	100	7⅝	7⅝	7⅝	....
179⅝	117	4.0	146	146⅛	††Int Bus Mch [6]	400	148⅝	144⅛	148 +	1
62⅛	27⅛	11.1	34	34⅝	Int Cem [4]...	900	34⅛	33⅛	34⅛	....
4	1⅛	...	2	2⅛	Int Comb Eng...	800	2	2	2	....
39⅝	13	...	16	18	Do pfd ...	200	17	17	17 —	1
60⅛	38⅝	5.2	46	46⅛	Int Harv [2.50]..	3,300	47⅝	45⅝	46 —	1
143⅝	131	4.9	134⅝	135	Do pfd [7] ...	400	135	134⅝	135 +	⅝
31	16⅝	8.0	24	24⅝	Int Hydro El [2]..	1,700	24⅝	23⅝	24 —	⅝
73⅛	50	6.2	62	63	Int Match pfd [4]	1,500	63	62⅝	62⅝—	1⅛
20⅝	9⅛	3.3	15⅝	15⅛	IntNick Can [.60].	26,400	15⅝	15⅛	15⅛—	⅝
42	18	...	23⅛	28	Int Paper pfd...	20	27⅝	27⅝	27⅝+	2⅛
4⅛	1⅛	...	2⅛	2⅝	Int P & P "C"...	500	2⅝	2⅝	2⅝+	⅝
43⅛	18⅛	...	23⅛	24⅛	Do pfd ...	300	24⅛	24⅛	24⅛—	⅝
42	29⅛	8.3	34⅛	35	Int Salt [3]...	800	35⅛	34⅛	34⅛—	3
48⅝	46⅝	6.1	52	52⅝	Int Shoe [3]...	700	53	51⅝	52 —	1⅝
38⅝	18⅝	5.7	33⅝	33⅛	Int Tel&Tel [2]...	52,000	35	32⅝	33⅛—	⅛
9⅛	3⅝	...	5⅛	5⅝	Invest Equity ...	100	5⅛	5⅛	5⅛—	⅛
31	20	15.4	27	28	Isl Creek Coal [4].	100	27⅛	27⅛	27⅛+	1⅛
					J					
57⅛	36⅛	9.1	45	46	†Jewel Tea [4]...	500	45	44⅝	45 —	⅛

Prev.1931- High	Low	Div.yld. pct.	Bid	Asked	Description. div. rate, $—	Sales	High	Low	Close	Net chge.
80⅝	40⅝	5.2	58	58⅛	Johns Manv [3]...	15,500	59⅝	56	58 +	⅝
126	105	6.5	117	121	Do pfd 7% [7].	30	118	118	118 —	⅛
123⅛	116⅛	5.9	117⅝	120	Jones & L pfd [7]	30	120	118	118 —	1
					K					
7	2	...	2⅛	2⅝	Karstadt Rud...	100	2⅛	2⅛	2⅛—	⅛
3⅛	1⅛	...	2⅛	2⅛	Kelly Springfield...	1,100	2⅝	2⅛	2⅝+	⅛
26	9⅛	...	14⅛	16	Do 8% pfd ...	120	15⅝	15⅝	15⅝+	⅛
15⅛	8⅛	...	11⅛	11⅛	Kelvinator ...	9,700	11⅛	10⅛	11⅛+	⅛
60	20	15.2	40⅛	45	Kendall pfd [6]...	10	40⅝	40⅝	40⅝	....
31⅛	14⅛	4.8	20⅝	20⅝	Kennecott Cop [1]..	26,400	22	20⅝	20⅝—	1⅛
70	23⅝	...	27⅝	31⅛	Kinney pfd ...	110	30	30	30 +	⅛
8⅝	4⅝	...	3⅝	6	Kresge Dept Strs..	100	5⅝	5⅝	5⅝	....
29	25	5.9	26⅝	27	Kresge S S [1.60]	300	27	27	27	....
27⅝	17⅝	7.3	22⅛	22⅛	Kreuger & T[1.60].	13,400	23⅛	22⅝	22⅝+	⅛
35⅛	18	3.5	28⅛	28⅝	Kroger Groc [1]...	3,500	29⅛	28⅛	28⅝—	⅛
					L					
82⅝	56	11.4	66⅝	69⅛	Lambert Co [8]...	1,300	70⅝	68⅝	69⅝—	⅝
17⅛	10	10.6	10	10⅛	Lane Bryant [1]...	100	10⅛	10⅛	10⅛+	⅛
8⅝	4⅛	...	5⅛	6⅛	Leh Valley Coal...	400	6⅛	5⅝	5⅝—	⅛
26⅛	18	11.5	27	28⅝	Do pfd [3] ...	100	28	28	28 +	1⅛
60⅝	45⅝	5.4	56⅝	56⅝	Lehman Corp [3]...	1,000	56⅝	56⅝	56⅝—	⅝
34⅝	22⅝	11.1	26	26⅝	Lehn & Fink [3]..	300	27	26⅝	27	....
20⅛	11⅛	...	15⅛	18⅝	Libby Ow F Gl...	900	18⅝	18⅛	18⅛—	⅛
91⅝	60⅛	5.0	78⅝	79	†Ligg & Mey B [4]	1,100	79	78	78⅝—	1⅛
29⅛	25	5.8	25	25⅛	Lily Tul Cup[1.50]	300	26⅛	25⅝	25⅝—	⅛
34⅝	19⅝	...	26	26⅝	Lima Loco ...	100	26⅝	26⅝	26⅝—	⅛
55⅛	20⅛	9.2	30⅝	33	Liquid Carb [3]...	700	32	31⅛	31⅛—	1⅛
63⅝	36⅝	6.5	45⅝	46	†Loews Inc [3]...	7,900	46⅝	45⅛	45⅛—	1⅛
6⅝	2⅝	...	5	5⅝	Loft Inc ...	1,600	5⅝	5⅝	5⅝	....
125	118	5.7	120	123⅛	Loose-W 1st pfd [3]	120	120	120	120 —	3⅛
20⅛	11⅝	...	18⅝	19⅛	Lorillard ...	11,900	19⅛	18⅝	19 —	⅝
35⅝	25	5.8	29⅝	30⅛	Lou G&E A [1.75]	200	30	29⅝	30 —	⅛
111	61⅛	6.3	75⅝	79	Lou & N [5]...	100	78⅛	78⅝	78⅛—	1⅛
19	8⅝	...	12	12⅛	Ludlum Steel ...	600	12⅛	12⅛	12⅛—	⅛
					M					
38	23	8.3	28⅝	29	McCall [2.50]...	500	29	29	29 —	1
26⅛	19⅝	4.6	22⅛	22⅛	McIntire P M [1].	900	22	21⅛	22	....
17	7⅛	9.5	10⅛	10⅝	McKess & Rob [1]	2,200	10⅝	10⅛	10⅛—	⅛
37⅝	20	11.7	31	32	Do pfd [3.50]...	200	32	31	32 +	2
103⅝	71⅛	4.7	85⅛	86	†McKeespt Tin [4]	3,300	86⅝	85⅝	86 —	⅝
10⅛	4⅛	...	6⅝	6⅝	McLell Strs ...	900	6⅝	6⅛	6⅝+	⅛
43⅝	21	9.1	32	33	Mack Truck [3]...	1,100	33	32	32⅛—	⅛
106⅛	66⅛	3.5	84⅝	85⅛	†Macy Co [3] ...	200	86	85⅛	85⅛+	⅛
27⅝	10⅛	6.6	16	16⅛	*Magma Cop [1]...	1,100	16	14⅝	16 +	1
5	⅝	...	2⅝	3	Manati Sugar ...	40	2⅝	2⅝	2⅝	....
39	30	2.4	33	33⅝	Man El gtd m [.80]	500	33⅝	33⅛	33⅝—	⅛
3⅝	1	...	2	2⅛	Maracaibo ...	200	2	2	2	....
24⅛	18⅝	5.7	20⅝	20⅝	Marine Mid [1.20]	700	20⅝	20⅛	20⅛—	⅛
10⅛	2	...	4⅛	4⅝	Marmon Mot ...	100	4⅛	4⅛	4⅛—	⅛
32⅝	23⅝	9.5	26	26⅛	Marsh Field [2.50]	1,100	26	25⅝	26	....
3⅝	2⅝	...	1⅛	2⅛	Martin Parry ...	100	2⅛	2⅛	2⅛	....
31⅛	17⅝	8.9	22	22⅝	Math Alkali [2]..	800	22⅝	21⅝	22 —	⅛
39	28	7.1	35⅝	35⅛	May Dept St [2.50]	6,200	36	34⅛	35⅛+	⅛
71⅛	63	9.5	63	64	Maytag 1stpfd [6]	100	63	63	63	....
20⅝	10⅝	...	15⅝	16	MexSeaboard ...	14,600	17	15	15⅝+	⅝
10⅝	4⅛	...	7	7⅛	Miami Cop ...	600	7⅝	7⅛	7⅛—	⅛
16⅝	5⅝	...	9⅝	10	Mid Cont Pet ...	3,400	10⅛	9⅝	10 +	⅝
31⅛	13⅝	14.6	18	19⅛	Midland Steel [3]...	2,000	20	19	19 —	1⅛
7⅛	2⅛	...	3⅝	3⅝	Minn-Mol Pwrd ...	100	3⅝	3⅝	3⅝—	⅛
45	38	12.9	25	38	MStP&SSM LL [4].	10	31	31	31 —	7
26⅝	9⅝	...	15⅝	16⅝	M K & T...	1,100	16⅝	16⅛	16⅛—	1⅛
85	39⅝	11.4	60	61⅝	Do pfd [7]...	400	60⅝	60⅝	60⅝—	⅛
42⅛	14	...	27⅛	27⅛	Mo Pacific ...	1,200	28	27⅛	27⅛—	1⅛
107	50	6.7	72⅝	73⅛	Do pfd [5]...	900	75	73	73 —	1⅝
26⅛	18⅝	5.4	23	23⅝	Mon Ch W [1.25]...	200	23	23	23	....
29⅛	15⅝	...	20⅝	21	Montgmy Ward ...	31,400	21⅝	20⅝	20⅝—	1
⅝	⅝	...	⅛	⅛	Mother Lode ...	300	⅝	⅝	⅝	....
4⅛	1⅛	...	2	2⅛	Motor Meter Eq...	100	2	2	2	....
36⅛	8⅝	...	24	24⅛	Mullins Mfg ...	700	25	24	24 —	1
31⅛	16⅛	10.5	18⅛	20	Munsingwear [2] ..	100	19	19	19	....
18⅝	6⅛	...	8⅝	9	Murray Corp ...	800	9	8⅛	9 +	⅛
					N					
40⅝	20⅛	13.3	28⅛	28⅝	Nash Motors [4]...	3,400	29⅛	28⅛	28⅛—	1⅛
10⅝	4⅛	12.3	6⅛	7⅛	Nat Acme [.80]...	300	7	6⅝	7 +	⅛
10	3⅛	...	6⅛	6⅝	Nat Bellas ...	100	6⅛	6⅛	6⅛—	⅛
83⅝	59	4.1	64⅝	64⅝	†Nat Biscuit [2.80]	4,300	67	64⅝	64⅝—	2⅝
39⅝	18⅝	...	26	27	Nat Cash Reg...	2,100	27⅛	26	26⅛—	⅛
50⅝	26⅝	7.9	35⅝	35⅝	Nat Dairy P [2.60]	6,100	36⅝	35⅝	35⅝—	1⅛
7⅛	3	...	3⅛	4	Nat Dept St...	100	3⅝	3⅝	3⅝—	⅛
36⅝	19⅝	7.1	27⅝	28⅝	Nat Dist [2]...	5,100	29⅛	27⅝	27⅝—	⅛
....					Do seller ...	100	29	29	29	....
132	85	4.0	118⅛	121	†Nat Lead [5]...	100	122	122	122 —	3⅛
44⅛	20⅛	3.7	26⅝	27	Nat Pwr & L [1]...	5,200	27⅝	26⅛	26⅝—	⅛
1⅛	⅛	...	⅝	⅝	Nat Radiator ...	100	⅝	⅝	⅝	....
58	33	4.8	41	41⅛	Nat Steel [2]...	1,300	41⅝	41	41 —	1
70⅛	26	13.8	30⅛	31	Nat Supply [4]...	600	30⅝	29	30⅛+	1⅛
76⅛	31	5.2	38	38	Nat Surety [2]...	200	37	36⅝	36⅝—	1⅛
24⅛	13	6.3	15	17	Nat Tea [1]...	100	15⅛	15⅛	15⅛—	⅛
14⅝	6⅝	8.9	10⅝	10⅝	Nevada Cop [1]...	6,800	11⅝	10⅝	10⅝—	⅝
20⅛	10⅛	6.3	14⅛	17	Newport Co [1]...	200	17	16	17 +	1
24	7	...	11⅛	11⅛	Newton Steel ...	1,200	12⅛	11⅝	11⅝—	....
25	12⅛	6.3	15	16⅝	N Y Air Br [1]...	300	17	16⅝	16⅝+	⅛
132⅛	71⅛	6.3	92⅛	92⅝	N Y Central [6]	8,700	94⅛	91⅝	92⅛—	2⅛
227	147⅛	2.9	167	176	N Y & Harlem [5]	20	168⅛	167⅛	168⅛—	9⅛
12⅛	15	...	6⅛	6⅝	N Y Invest...	500	6⅝	6⅛	6⅝	....
110	105	...	110	120	N Y L & W...	10	110	110	110	....
94⅛	63	7.8	75	76⅛	N Y N H & H [6].	700	77	75⅛	75⅛—	1⅛
119⅛	104⅛	6.3	113	115	Do 1st pfd [7]...	100	112⅛	112⅛	112⅛	....
13⅛	5⅝	...	12⅛	13	N Y O & W...	1,100	13⅛	12⅝	12⅝—	⅛
2	⅝	...	⅝	1	N Y Rys pfd...	200	⅝	⅝	⅝—	⅛
12⅝	5⅝	...	7	7⅝	N Y Shipbldg...	800	7⅝	7	7 —	⅛
72	31	10.1	69	70	Do pfd [7]...	40	69	69	69 —	⅛
29⅛	15⅝	...	19⅛	19⅝	Noranda Mines ...	6,400	20⅝	19	19⅛—	⅛
217	139	5.5	165	175	†Norfolk & W [10]	400	178	171	171 —	12
90⅛	56⅛	...	70⅛	70⅝	§N Am [10% stk].	8,800	71⅝	70⅛	70⅝—	⅛
57	53	5.5	55⅝	56	Do pfd [3] ...	100	55⅝	55⅝	55⅝—	⅛
11	4⅝	...	9⅛	9⅝	N Am Avia...	4,400	9⅝	9⅛	9⅛—	⅛
106⅛	102	5.8	104⅛	105	N Am Ed pfd [6].	100	104⅝	104⅝	104⅝+	⅛
60⅝	30⅛	10.7	44⅛	45	Northern Pac [5]..	800	45	44	44⅛—	2⅛
					O					
19⅝	7	...	10⅝	11⅛	Ohio Oil Co...	5,300	11⅝	10⅝	10⅝—	⅝
5⅝	2	...	3	3⅛	Oliver Farm Eq...	200	3⅛	3⅛	3⅛—	⅛
6⅛	3⅝	...	4⅛	5⅛	Omnibus ...	100	4⅛	4⅛	4⅛—	⅛
78⅛	20	15.0	21	23	Oppenheim Col [3].	100	23	23	23 +	3
58⅛	31⅝	6.3	38	38⅝	*Otis Elev [2.50]...	2,100	38⅝	37	38⅛—	⅝
16⅝	6⅝	...	10⅛	11⅛	Otis Steel ...	300	11	10⅝	10⅝—	1⅛
69⅛	30	18.9	40⅛	45	Do prior pfd [7].	20	44	43	44 +	4⅛
55	45	8.0	40	49⅛	Outlet Co [4]...	10	49⅛	49⅛	49⅛	....
39⅝	25⅛	6.3	31⅛	32	††Owens Ill Gl [2]	500	32	31⅛	32 +	⅛
					P					
54⅝	38	4.3	46⅛	47	*Pacific Gas [2]...	800	47⅛	46⅛	47⅛+	⅛
69⅛	48⅛	5.4	54⅝	56	Pacific Light [3]...	600	55⅛	54⅝	54⅝—	1⅛
131⅝	116	5.7	125	126	Pacific Tel&Tel [7]	50	125	125	125 +	⅛
11⅝	5⅝	5.0	7⅝	7⅝	Packard Mtr [.40]	9,600	8⅛	7⅝	7⅝—	⅛
4⅛	1⅛	...	1⅛	2⅛	Panhandle P & R	100	2	2	2 +	⅛
20	10	...	10⅛	24	Do pfd ...	10	10⅛	10⅛	10⅛	....
50⅝	19⅝	9.3	26⅛	26⅝	Par Public [2.50].	12,900	26⅝	26	26⅛—	⅛
2⅛	1	...	1⅛	1⅝	Park Utah Cons ..	100	1⅛	1⅛	1⅛	....
4⅛	2⅛	...	3	3⅛	Parmelee Trans ..	100	3⅝	3⅝	3⅝—	⅛
2⅛	1	...	1⅛	1⅝	Pathe Exc ...	1,100	1⅛	1⅛	1⅛—	⅛
6⅛	3	...	4⅛	5⅛	Do A ...	1,200	5⅛	5	5 —	⅛
15⅛	6	...	9⅝	11	Patino Mines...	400	11⅛	11⅛	11⅛—	⅛
11⅝	3⅛	...	3⅛	3⅝	Peerless Mot ...	100	3⅝	3⅝	3⅝	....
46⅛	28⅛	2.7	36⅛	37	†Penick & Ford [1]	500	36⅛	36	36⅛—	1
39⅝	28⅝	6.9	33⅛	34	Penney J C [2.40]	2,200	34⅛	33	33⅛+	⅛
5⅛	2	...	2	2⅝	Penn Dixie Cem .	100	2⅝	2⅝	2⅝	....
64	42⅛	6.0	48⅝	48⅝	Penn R R [3]...	7,800	49⅝	48⅝	48⅝—	⅛
250	183⅛	3.8	202⅛	204	Peoples Gas [8] ...	800	205⅛	202	203⅝—	3⅛
85	28	...	40	45	†Pere Marqu ...	100	46	46	46 —	⅛
92⅝	50	5.6	58⅛	70	Do pr pfd [5]...	10	60	60	60 +	2
10⅝	6	13.3	7⅛	7⅝	Petrol Corpn [1]...	1,100	7⅝	7⅝	7⅝—	⅛
25⅝	11	6.3	12⅛	15⅛	Phelps Dodge [1]..	2,100	16	15	15 —	⅛
26⅛	25	16.7	21	38	Phil R T pf [3.50]	20	21	21	21 —	4
12⅛	6⅛	...	8⅛	8⅝	Phil Read Coal ...	700	8⅝	8⅛	8⅛	....
16⅝	4⅝	...	8⅛	8⅝	Phillips Petroleum.	4,300	9	8⅝	8⅝	....
23⅝	6⅛	...	11	13	Pierce Oil pfd ...	200	12	12	12	....
3⅛	1	...	2⅛	2⅛	Pierce Pet ...	5,400	2⅛	2	2⅛+	⅛
37	25	6.7	27⅝	29	Pillsbury Fl [2]...	1,700	30	27⅛	27⅛—	2⅛
39⅝	28⅛	9.1	32⅛	33⅛	Pirelli Italy [3.15]	300	33⅝	33	33 —	⅛
80	54	...	....	57	Pittsburgh G pfd	100	57	57	57 +	2
18⅛	9⅝	8.4	10	10⅛	*Pitts S & B [.70]	100	10	10	10 —	1
27	10	16.0	10⅛	12	P R Tob A [3]...	600	12⅝	11⅛	11⅛—	⅛
39⅛	18	...	25	27	Postal Tel pfd ...	100	26	26	26 —	1
20⅝	6⅛	...	10⅛	10⅛	Prairie O & G ...	1,100	10⅛	10	10⅛+	⅛
26⅛	14⅛	15.4	18	18⅝	Prairie P L [3]..	6,300	19⅛	17⅝	18⅝—	1
7⅛	2⅝	...	4⅛	4⅝	Pressed Steel Car.	300	4⅛	4⅛	4⅛—	⅛
47⅝	26	32.2	30	36	Do pfd [7]...	200	30⅛	30	30 —	1⅛
71⅝	56	3.7	63	64	Procter & G [2.40]	200	64⅝	64	64⅝—	⅛
104⅛	103⅝	4.8	104⅛	104⅛	PS E&G 5% pf [5]	600	104⅛	104⅛	104⅝—	⅛
96⅛	72	4.0	85	86	†Pub S N J [3.40]	1,700	86⅝	84⅛	85 —	⅝
102⅛	95	5.1	99⅛	99⅝	Do 5% pfd [5]	1,000	99⅝	99⅛	99⅛	....
118⅝	109⅝	5.1	117⅛	118⅛	Do 6% pfd [6]	100	117⅝	117⅝	117⅝+	⅛
58⅛	28	10.3	39	39⅛	Pullman Inc [4]...	600	39	37⅛	39 —	⅛
3	⅛	...	⅛	1	Punta A Sug ...	600	1	⅝	⅝—	⅛
11⅝	5⅛	...	8	8⅛	Pure Oil...	1,200	8⅝	7⅝	8⅝	....
101⅛	66⅝	10.6	75	77	Do pfd [8] ...	10	77	77	77 +	1⅛
55⅛	24⅛	9.4	31⅛	37	Purity Baking [3].	1,000	32	31⅛	31⅛—	⅛
					R					
27⅛	12	...	19⅝	19⅝	Radio Co ...	51,400	20	18⅝	19⅛—	⅝
60	31⅛	11.9	40⅝	41	Do pfd B [5]...	900	41⅛	40⅛	41⅛—	⅛

Prev.1931- High	Low	Div.yld. pct.	Bid	Asked	Description. div. rate, $—	Sales	High	Low	Close	Net chge.
24⅝	11⅝	...	15⅛	15⅝	Radio K Orph ...	15,900	15⅛	14⅝	15⅛—	⅛
29⅛	17⅛	11.4	21	22⅛	Raybestos [2.60]..	400	22⅛	21	21 —	1
97⅝	60⅝	5.4	72	73	Reading [4] ...	500	72	72	72 —	2
30⅛	5	...	9	9⅝	Real Silk Hose ...	800	9⅝	9	9 —	⅛
19⅝	5⅝	...	10⅛	10⅝	Remington Rand...	1,400	10⅝	10⅛	10⅛—	⅛
10⅝	6	5.7	6⅝	6⅝	Reo Motor [.40]..	400	6⅝	6⅝	6⅝—	⅛
25⅝	10	...	15⅛	15⅝	Rep Steel ...	3,000	16⅝	15⅝	15⅝—	1⅛
53⅛	27	...	35⅛	37	Do pfd ...	100	36	36	36 —	⅛
54⅛	40⅝	5.8	51⅛	51⅝	Reyn Tob B [3]...	2,700	51⅝	51⅛	51⅛—	⅛
75⅛	60	4.2	70	71	Do A [3] ...	40	70	70	70	....
6⅝	1	...	1⅛	1⅝	Richfield Oil ...	3,000	2	1⅛	1⅛—	⅛
10⅛	3⅝	...	4⅛	4⅝	Rio Grande Oil...	3,000	4⅝	4⅛	4⅛+	⅛
41⅛	20	6.5	21	23	Ritter Dental [1.50]	100	23	23	23 +	⅛
28	15⅝	11.0	20⅛	21⅛	Rossia Ins [2.20].	400	20⅛	20⅛	20⅛—	⅛
42⅝	24⅝	10.4	31⅛	31⅛	Roy D N Y [3.20]	2,700	32⅝	31⅛	31⅛+	⅝
					S					
65⅛	38⅝	9.1	54⅛	55	Safeway Strs [5].	600	56	54	55⅛+	⅝
30⅝	14⅝	5.0	19⅛	19⅝	St Joe Lead [1]...	1,300	19⅝	19	19⅝—	⅛
62⅝	9	...	19	20⅛	St L & S F ...	400	20⅛	19⅝	19⅝—	1⅛
76	15⅛	17.1	30⅛	34	Do pfd [6] ...	600	35⅝	33⅝	33⅝—	2⅛
33⅛	7	...	18	19	St L S W ...	100	19⅝	19⅝	19⅝—	1⅝
27⅛	12⅛	15.4	12⅝	12⅝	Savage Arms [2].	2,000	13	12⅝	12⅝—	⅛
11⅛	4	...	7	8	Schulte Stores ...	600	7⅛	7⅛	7⅛	....
1⅛	⅛	...	⅛	⅝	Seaboard Air Line.	5,100	⅝	⅝	⅝	....
2⅛	⅝	...	1	1⅛	Do pfd...	300	1⅛	1⅛	1⅛	....
63⅝	44⅝	4.4	55⅛	56⅛	Sears R [2.50]...	6,300	57	55⅝	55⅝—	1⅝
6⅝	2⅝	...	3⅛	4⅛	Second Nat Sec ...	100	4⅛	4⅛	4⅛—	⅛
1	⅛	...	1⅛	1⅝	Seneca Copper ...	100	1⅛	1⅛	1⅛+	⅛
11⅛	4⅛	...	9⅝	9⅝	Servel ...	19,600	9⅝	9	9⅛—	⅛
31	10⅝	...	12	12⅝	Sharp Dohme ...	100	12⅝	12⅝	12⅝+	⅛
29⅛	16⅛	4.6	21⅛	22⅛	Shattuck F G [1]	500	22	21⅝	21⅝—	⅛
10⅝	4⅛	...	7⅛	7⅝	Shell Un Oil ...	6,300	7⅝	7⅛	7⅛+	⅛
70	25⅛	11.0	53⅛	55	Do 5½% pfd[5.50]	700	53	50	53 +	3
9⅝	2⅝	...	3⅛	3⅝	Shubert Thea ...	300	3⅛	3⅛	3⅛—	⅛
23⅝	10⅛	...	15⅛	15⅝	Simmons Co ...	6,600	16⅛	15⅛	15⅝—	⅛
15⅝	6⅝	...	10⅛	10⅝	Sinclair Oil ...	26,200	11	9⅝	10⅝+	⅛
12⅝	3⅝	...	5	6	Skelly Oil ...	200	5⅝	5⅝	5⅝	....
15⅝	6	...	7⅛	8⅝	Snider Pack pfd..	100	8⅝	8⅝	8⅝+	....
17⅝	7⅛	...	11⅝	12	S P R Sug ...	2,700	12⅝	11⅛	12 —	⅛
54⅝	36	4.6	43⅛	44⅛	S Cal Edison [2]..	1,900	44⅛	44	44⅛—	⅛
109⅝	67⅛	7.1	82⅝	83⅝	Southern Pac [6]..	1,600	84⅝	82⅝	83 —	3⅛
65⅝	27	...	38⅛	38⅝	Southern Ry ...	700	38⅝	37⅝	38⅝—	1⅛
83	53	8.1	58	62	Do pfd [5] ...	300	62	60⅛	60⅛—	1⅛
13⅝	5⅝	11.1	8⅝	9	Sparks With [1].	800	9⅛	8⅝	9⅛+	⅛
16⅝	10	5.3	14⅛	17	Spencer Kel [.80].	100	15	15	15	....
17⅝	8⅝	...	11	12	Spicer Mfg ...	100	11⅝	11⅝	11⅝+	⅝
17⅝	5⅝	...	8⅝	9⅛	Spiegel M S ...	700	9⅛	8⅝	9⅛—	⅛
20⅛	14⅝	6.7	18⅛	18⅝	Stand Brds [1.20]	3,500	18⅝	18⅛	18⅝—	⅛
88⅝	55⅝	5.2	67⅝	68	*Stand Gas [3.50].	2,400	68⅝	66⅝	67⅝+	⅛
64⅝	56	6.9	59	60	Do pfd [4] ...	200	60	60	60 +	⅛
101	92⅛	6.2	90⅛	98⅛	*Do 6%pr pf [6]	100	97⅛	97⅛	97⅛+	⅛
105⅛	99⅝	4.9	102⅛	103	S Oil Exp pf [5]	200	102⅛	102⅛	102⅛+	⅛
51⅝	31⅛	6.6	37⅝	38	S O of Cal [2.50]	8,000	39⅝	37⅛	37⅛—	1⅛
19	8⅝	...	12⅝	13⅛	S O of Kans ...	100	13⅛	13⅛	13⅛+	⅛
57⅛	30⅝	2.6	38⅝	39⅛	†S O of N J [1]...	25,100	40⅝	38⅝	38⅝—	1⅛
26	13⅝	8.9	17⅝	17⅝	S O of NY [1.60].	16,900	18⅝	17⅝	17⅝—	⅝
21⅛	8	...	11⅛	12	Stewart W ...	1,100	12⅛	11⅛	12 —	⅛
54⅛	25⅛	8.6	35⅛	35⅝	Stone & W [3]...	3,500	36⅝	35	35⅛—	1
26	14⅛	6.7	18⅛	18⅝	Studebaker [1.20]	2,100	18⅝	18	18⅛—	⅛
40⅝	30	7.1	34⅛	35	Super Ht [2.50]..	200	35	35	35 —	⅛
104⅛	94	5.9	101	101⅛	Sun Oil pfd [6] ..	20	101⅛	101⅛	101⅛—	⅛
1⅝	⅝	...	⅝	⅝	Superior Oil ...	100	⅝	⅝	⅝—	⅛
					T					
9⅛	5	7.7	6⅝	7⅛	Tenn Copper [.50]	100	7	7	7 +	⅛
36⅛	18	8.3	23⅛	23⅛	Texas Corp [2]..	8,500	24⅛	23	23 —	1
55⅝	29⅛	8.1	37⅛	37⅝	Tex Gulf Sulph [3]	2,900	38⅝	37	37⅝—	⅛
17⅝	7⅛	...	10⅛	11	Tex Land Tr ...	4,100	11⅛	10⅛	11 +	⅛
29	9⅛	10.0	12	13	Thatcher [1.60] ..	100	12⅝	12	12 —	1
13⅛	5⅛	...	12⅝	12⅝	Third Ave ...	200	12⅝	12⅝	12⅝+	⅛
8	4	10.0	5⅝	6	Tidewater A [.60]	800	6⅛	5⅝	5⅝+	⅛
68	38	13.6	44⅛	45	Do pfd [6] ...	400	45	44⅛	45 +	⅛
12	5⅛	...	7⅛	7⅛	Timken D A ...	100	7⅛	7⅛	7⅛—	⅛
59	32	7.9	38	38⅝	Timken R B [3] .	700	38⅝	38	38⅝—	⅛
3⅝	1⅝	...	2⅛	2⅝	Tobacco Prod ...	300	2⅛	2⅛	2⅛—	⅛
14	10⅛	7.3	10⅛	11⅛	Do A [.80] ...	500	11	10⅝	11	....
18	6⅝	5.0	8	8⅛	Transamerica [.40].	11,000	8⅛	8	8 —	⅛
11⅝	6⅛	...	9⅛	9⅛	Tri Cont Corp ...	300	9⅝	9⅛	9⅛—	⅛
45⅛	28⅛	6.9	36	36⅛	Trico Prod [2.50].	100	36⅛	36⅛	36⅛—	⅛
					U					
21⅝	9⅝	12.3	12⅛	13	Ulen & Co [1.60]	300	12⅝	12⅝	12⅝—	⅛
75⅛	40	8.5	58	59	Und Elliot [5] ...	1,000	60	58	58 —	1⅛
13⅛	8⅝	...	10	11	Union Bag & Paper	400	10⅛	10⅛	10⅛—	⅛
72	43⅛	5.0	52⅝	53⅛	Union Carb [2.60]	7,700	54⅛	51⅝	52⅝—	2⅛
26⅝	14	10.8	18	18⅛	†Union Oil Cal [2]	1,200	18⅝	18⅛	18⅛—	⅛
205⅛	137	5.9	167	169⅛	Union Pac [10] ..	1,800	170	168	168 —	3⅛
87	83⅝	4.7	85	86⅛	Do pfd [4] ...	100	85⅝	85⅝	85⅝—	⅛
25⅛	20	7.3	21⅛	22	Union T Car[1.60]	100	21⅝	21⅝	21⅝+	⅛
38⅝	20⅛	...	30⅝	30⅝	Un Aircraft [Tr...	65,400	32⅛	30⅝	30⅝+	⅛
59	46	5.0	59⅛	59⅝	Do pfd [3] ...	400	60⅛	59⅛	59⅛—	⅛
41⅛	31	5.0	38	39⅛	Un Biscuit [2] ..	100	39⅛	39⅛	39⅛—	⅛
122	113⅛	6.1	114	117	Do pfd [7] ...	40	117	117	117 +	⅛
28⅝	13	...	16⅛	16⅝	Un Carbon ...	3,400	17⅛	16	17⅛+	⅛
7⅛	4	...	5	5⅛	Un Cigar Strs ...	100	5	5	5	....
31⅛	16⅛	3.1	23⅛	23⅝	United Corp [.75]...	69,900	24⅛	23⅛	23⅛—	⅛
52⅛	44⅝	6.0	50⅛	50⅛	Do pfd [3] ...	3,000	50⅛	50	50⅛—	⅛
67⅝	48⅝	6.9	57	57⅝	Un Fruit [4] ...	100	57⅝	57⅝	57⅝—	⅛
37⅛	25⅝	4.0	29⅝	30	Un Gas & L [1.20]	6,800	30⅛	29⅝	29⅝—	⅛
105⅝	98	4.9	103⅝	104	Do pfd [5] ...	400	104	103⅝	103⅝+	⅛
31⅛	21	5.3	23⅛	24	Uni P Dye Wks [2]	100	23⅛	23⅛	23⅛—	1
10	6⅝	...	8	9⅛	U S Dist ...	....	8	8	8 —	⅛
12⅛	6	...	8⅝	9	U S Foreign Sec ..	200	9	9	9 —	⅛
50	33	4.0	39	40⅛	U S Gyps [1.60]	200	40	39⅝	39⅝—	1
12⅝	5⅝	...	11	11⅛	U S Hoffman ...	200	11⅛	11⅛	11⅛—	⅛
77⅝	24⅝	...	30	30⅛	U S Ind Alc ...	3,800	32⅛	28	30	....
10⅛	3⅝	...	7⅝	7⅝	U S Leather...	500	7⅝	7⅝	7⅝—	⅛
15⅝	7	...	10⅝	11	Do A ...	600	11⅛	11	11 —	⅛
37⅛	20	7.7	24⅝	25⅛	*U S P & F [2].	700	25	24⅛	24⅝—	1⅛
36⅝	13⅛	11.1	17	17⅛	U S Realty [2] ..	100	17⅛	17⅛	17⅛—	⅛
20⅛	10⅛	...	15⅛	16	U S Rubber ...	3,900	15⅝	15	15⅛—	⅛
36⅛	17⅛	...	26	26⅛	Do 1st pfd ...	600	27	26	26⅝—	⅛
47	40	8.1	42⅛	44⅝	U S Sm pf [3.50]	100	43	43	43	....
152⅝	83⅛	7.0	100⅛	101	U S Steel [7]...	93,700	102⅝	99⅛	100⅛—	1⅛
150	136⅝	5.0	140⅛	141	Do pfd [7] ...	1,100	140⅝	140	140⅝—	⅛
71⅝	60⅝	6.6	68⅝	69	US Tobacco [4.40]	200	69	68⅝	69	....
9⅝	3⅝	...	5	5⅛	Unit Stores A ...	400	5⅛	5⅛	5⅛—	⅛
41⅛	28	8.3	35	35⅛	Univ Leaf Tob [3]	100	36⅛	36⅛	36⅛+	⅛
31	14⅛	8.3	23⅝	24	Ut P & Lt A [2].	3,700	24⅝	23⅝	24 —	⅛
					V					
2	⅝	...	⅝	1	Vadsco Sales...	300	⅝	⅝	⅝—	⅛
76⅝	23⅛	...	35	35⅝	Vanadium ...	22,600	36⅝	34⅝	35 —	1⅛
71⅛	59⅛	10.9	63	67	Virg Ch 7% p [7]	300	63	63	63 —	1
109	95⅛	5.7	105⅛	106⅝	Virg El pf [6] ..	50	106⅝	106⅝	106⅝+	1⅛
71⅛	38⅝	7.8	50⅛	51⅛	Vulcan Det [4] ..	30	52	51⅛	51⅛+	⅛
					W					
26	8	...	14⅛	15	Wabash ...	600	14⅝	14⅛	14⅛—	⅛
27⅛	21	6.0	25⅛	25⅝	Waldorf Sys [1.50]	400	25⅝	25	25⅝—	⅛
98⅝	90	6.5	92⅝	92⅝	Walgreen pf [6.50]	100	92⅝	92⅝	92⅝—	⅛
15	5	...	6⅝	7⅝	Walworth ...	300	7⅝	7	7 +	⅛
27⅛	6⅛	...	15	16	Ward Baking A ..	100	15	15	15	....
8⅛	3	...	4	4⅛	Do B ...	300	4⅛	4⅛	4⅛—	⅛
57⅛	24	15.6	46	47	Do pfd [7] ...	200	46⅛	45	46⅛+	1⅛
20⅝	4⅝	...	7⅝	8⅛	Warner B P A ..	16,900	8⅛	7⅝	7⅝+	⅛
42⅛	10⅝	21.3	17⅛	20	Do pfd [3.85] ..	100	19⅝	19⅝	19⅝+	1⅛
7⅛	1⅝	...	3	3⅛	Warner Quin ...	200	3	3	3 —	⅛
40⅝	14⅝	8.0	23⅛	24	Warren Bros [2].	1,000	24⅛	23⅝	24⅛—	⅛
49⅛	30	8.6	35	40	Do cvt pfd [3]...	10	35	35	35 +	⅛
32	22⅛	8.0	22	23	Warren Fdy [2] ..	1,800	24	22⅝	22⅝—	2⅛
60	38	...	25	40	Webs Eisen pfd ...	160	38⅛	35	35 —	3
26⅝	17⅝	9.1	21⅝	22	Wesson O & S [2]	100	22	22	22 —	⅛
57⅛	51	7.3	55⅛	55⅝	Do pfd [4] ...	200	55⅝	55⅛	55⅛+	⅛
112⅛	103⅝	5.5	110⅛	110⅛	W Pe P 6% pf [6]	10	110⅛	110⅛	110⅛	....
44⅛	17⅛	...	25⅛	28	West Dairy A ...	200	27	26⅝	27 +	1
12⅛	4⅛	...	8⅝	8⅝	Do B ...	7,000	9⅛	8	8⅝+	⅛
19⅝	9	...	13⅛	13⅛	Western Maryland.	1,700	13⅛	13⅛	13⅛+	⅛
150⅝	96⅛	7.0	115⅛	117	Western Un [8]...	700	117⅛	115⅛	117 —	⅛
36⅛	20	7.4	26⅛	27	*Whse A Brke [2]	600	27⅛	26⅝	26⅛—	1
107⅝	54⅛	5.8	68⅛	69	Whse Elec [4] ...	33,400	71⅛	68⅝	68⅛—	⅛
119⅛	87⅛	4.0	98	101	Do 1st pfd [4]...	10	98⅛	98⅛	98⅛	....
40	18	7.7	26	26⅛	Westv Chlor [2]...	500	27	26⅝	26⅛+	⅛
2⅝	⅝	...	⅝	⅝	Wextark Radio ...	1,300	⅝	⅝	⅝	....
10⅝	6	...	5	8	White S Mch pfd.	200	7⅝	7⅝	7⅝+	⅛
9⅝	3⅛	...	5⅛	5⅝	Wilcox O & Gas...	400	5⅝	5⅝	5⅝—	⅛
8	3⅝	...	4⅛	4⅛	Willys-Overl ...	1,000	4⅝	4⅛	4⅛—	⅛
51⅝	21	19.4	33	35	Wilson & Co pf [7]	300	34	33	33 —	2
72⅛	54⅝	3.5	68⅝	68⅝	Woolworth [2.40].	7,400	69⅝	68⅝	68⅝—	⅝
106⅛	37⅛	...	52⅛	52⅝	Worthington Pump.	14,000	55⅝	52	52⅛—	3⅛
27	9	...	16⅝	21	Wright Aero ...	10	21	21	21	....
80⅝	66⅝	5.4	73	74	Wrigley [4] ...	1,300	73⅝	73⅛	73⅛—	1⅛
					Y					
30	21	8.8	34	35	Yale & Towne [3]	300	34⅝	34⅝	34⅝+	⅛
15⅛	5⅛	...	8⅝	9⅛	Yellow Truck ...	5,300	9⅛	8⅝	9 —	⅛
76	42	...	45	48	Do pfd ...	50	49	49	49	....
29	14⅛	16.7	18⅛	18⅝	Yng S & W [3]..	600	18⅝	18⅝	18⅝—	⅛
					Z					
14	11	8.3	12	12⅝	Zonite Prod [1]..	300	12	12	12 —	⅛

*Ex dividend. †Pays extra dividend. ‡Ex rights. §Dividends in stock. ¶Irreg. div. rate. **Div. on accul. ††Pays stock dividend also. ‡‡New rate not announced. Sales to 10:30 a. m., 400,000; to noon, 900,000; to 1:30 p. m., 1,300,000; to 2:10 p. m., 1,500,000; total sales, 1,900,000 shares.

FINANCIAL NOTES

An issue of $11,000,000 of serial gold notes of the Midland United company which have been sold to Halsey, Stuart & Co., who will make the public offering, was announced yesterday by Samuel Insull Jr., president of the company. The notes will be due $917,000 each month from Sept. 3, 1931, to July 3, 1932, and $913,000 due Aug. 3, 1932. Coupon rates vary from 2 per cent to 4½ per cent, and the notes are being offered at prices to yield from 2¼ to 4¾ per cent, depending upon the maturity.

The state of New Jersey, unsuccessful in its attempt to obtain what was considered a fair price for a $9,000,000 issue of 3½ per cent serial bonds, is expected to ask tenders on the issue in the near future. While the state demanded par or better in the first request, it is now believed that the bonds will be sold under their par value.

Odd Lots

allow the small investor to take advantage of investment opportunities and secure greater diversification.

We carry odd lots on a conservative marginal basis and will be pleased to mail a booklet describing odd lot trading on request.

BABCOCK, RUSHTON & COMPANY
Established 1895
Members
New York Stock Exchange
Chicago Stock Exchange
Chicago Board of Trade
Chicago Curb Association
New York Curb (Associate)
112 West Adams Street
333 North Michigan Avenue
Telephone Central 8900
New York CHICAGO Des Moines

We Suggest

Community Water Service Company

Common Stock

as an excellent medium for safe and profitable investment of July funds.

Write for descriptive circular

P. W. CHAPMAN & CO. INC.
115 W. Adams St. CHICAGO 42 Cedar St. NEW YORK

THE MUNICIPAL BOND BUYER

Yours on Request

The July issue of our monthly investment circular, "The Municipal Bond Buyer," is off the press and ready for distribution. It contains articles and news items of interest to conservative investors. Write or phone, without obligation, for your copy

H.C. SPEER & SONS COMPANY
Established 1885
Municipal, County and School Bonds
First National Bank Building
Randolph 0820 CHICAGO

NATION-WIDE SECURITIES

Write for literature describing this leading investment trust, comprising stocks of 77 of America's most progressive corporations.

R.E. WILSEY & Co
Incorporated
Investment Securities
1220 State Bank Bldg., Chicago
Telephone Randolph 7360

Stock Salesman

A leading investment house on La Salle Street has an attractive opening for a capable stock salesman with an established clientele. Liberal commission basis. Further details will be supplied by the house to those interested on receipt of their names.

Address K T 333, Tribune

BLACKSTONE VALLEY GAS AND ELECTRIC COMPANY

To the holders of the Mortgage and Collateral Trust Series A 5% Gold Bonds of the Blackstone Valley Gas and Electric Company, due April 1, 1951.

Under the Sinking Fund Provision of the Indenture bearing date of April 1, 1926, between the above Company and the State Street Trust Company of Boston, the undersigned trustee hereby gives notice that until June 30, 1931, at 12 o'clock noon, Daylight Saving Time, it will receive sealed proposals for the sale of the above named bonds at a price not exceeding face value and accrued interest to absorb the sum of Forty Thousand Dollars ($40,000) or any part thereof. The right is reserved to reject any and all proposals.

STATE STREET TRUST COMPANY, TRUSTEE.
By S. H. WOLCOTT, Vice President.
Boston, Mass., July 1, 1931.

WALL ST. WAITS ON OUTCOME OF DEBT PROPOSAL

[Continued from page 31, column 8.]

nouncement they anticipate of a favorable outcome of the Paris conference on the moratorium proposal.

Bear Interests Careful.

Whatever basis there may or may not be for this optimistic view of the situation, the fact remained that the bear element seemed loath to do anything rash pending a more definite turn in the admittedly uncertain situation. Nothing that could be called a selling drive was attempted at the present stage of the proceedings and prices generally speaking merely eased lower of their own weight. They were weaker all along the line at the opening due to an overnight accumulation of selling orders influenced by yesterday's reaction, but with the books clear the pressure lifted and intermittent rallies occurred here and there from then on up till the last hour, when the list again sagged.

The action of the market as a whole suggested that a fairly substantial backlog of buying rests under the list in the form of orders placed by traders who missed the first phase of the rise and, while desirous of having a stake in any possible further advance, have no inclination to climb after stocks.

Trading was at a languid pace throughout, the turnover falling far short of 2,000,000 shares, which makes it one of the lightest sessions since the debt holiday proposal boom got under way.

Few Features Noted.

As customary in such a market, there were few features to the operations. A few of the utilities moved against the trend, and so did some of the specialties like Case Threshing Machine. Westinghouse, which with Case has been a target for the bear forces for these many moons, put up a good front until the late trading for some reason, which failed to make itself clear.

Railroad shares were again on the defensive, the group as a whole making about the sorriest showing of the list. Recent selling in the carriers was explained adequately enough by today's news from Washington indicating that no early decision on the petition of the roads for a horizontal freight rate increase is likely. On the contrary, the indications now are that the handing down of the decision may be deferred until a date too late to have much influence on this year's earnings if the increase sought, or any portion of it, is granted.

The interstate commerce commission will hold initial hearings in the matter beginning July 15, when railroad and others supporting the issue will be heard. Commencing Aug. 31, other hearings will take place, including cross-examination of witnesses testifying at the first meeting and taking of testimony and evidence of interests opposed to it.

Columbia Is Firm.

Columbia Graphaphone was firm on news that the merger plan with H. M. V. had been declared operative. The date for deposit of American shares has been extended to July 13. Deposits were made in volume which assured the merger, but there is always a good deal of negligence in such matters and the companies are naturally desirous of obtaining as large a deposit as possible.

While no serious expectation of a cut in the Allied Chemical dividend had been entertained, the stock dropped a few points before the meeting, later rallying to within a small fraction of its Thursday close. Other chemicals were firm.

ARRIVAL OF BUYERS

Buyers may register in this column by telephoning Superior 0100, by mailing in advance notice, or by filling out blanks at their disposal in The Tribune Public Service office, 1 South Dearborn street.

BURLINGTON, Ia.—John Boesch Co., G. A. Hassell, general merchandise, Sherman Bros., 318 West Adams street.

DES MOINES, Ia.—Younker Bros., Dave Levich, basement merchandise; Sherman Bros., 318 West Adams street.

The following buyers of women's winter coats are registered with the Central States Department Stores, 667 West Adams street:

GALESBURG, Ill.—Kellogg-Drake Co., J. C. Hart.

DECATUR, Ill.—Linn-Scruggs Dry Goods Co., Sherman Peterson.

CLINTON, Ia.—John B. Van Allen & Son, Mrs. K. Suedersky.

ELGIN, Ill.—Ackemann Bros., Fred Carleton.

MANITOWOC, Wis.—Henderson-Hoyt Co., Mrs. Laura Beaton.

GREEN BAY, Wis.—Jorgensen-Blesch Co., Miss L. Ebbett.

RACINE, Wis.—Zahn Dry Goods Co., Mrs. H. Mitchell and L. W. Harris.

NEW YORK BANK STOCKS

	Bid.	Ask.		Bid.	Ask.
Bk of Am	44	45½	Empire Tr	49	50
Bkrs Tr ..	92½	93½	5th Ave...	2000	2200
Bk NY&T	535	550	1st Nat ..	3500	3550
Bklyn Tr.	430	445	Guar Tr...	459	462
Cent Han.	226	229	Irving Tr.	33	33½
Chase Nat	76	77	Manh Co.	75¾	76¾
Chat Ph..	65½	66½	Mfrs Tr..	44¾	45¾
Chem Nat	46	47	Nat City..	87	88
Com Nat.	250	260	N Y Trust	148	151
Cont Bank	20	21	Pub Nat.	48¾	50
Corn Exch	97	99	Title Guar	125	127
County Tr	33	35	US Trust.	2775	2825

RAILROAD NOTES

Chicago, Rock Island and Pacific added ten more industries along its lines during May. This brings the total for the five months to seventy-nine, an encouraging number. Elevators and oil stations each accounted for half of the May acquisitions.

The Baltimore and Ohio railroad announced that effective July 12 the running time of the Capitol Limited between Chicago and Washington will be eighteen hours, a reduction of forty-five minutes. About the same saving will be effected on the run to New York.

Loadings of revenue freight on railroads of Canada in the week ended June 20 amounted to 51,987 cars, a decrease of 11,812 from the like week in 1930 and 186 from the preceding seven days. Receipts from connections for the week were 23,194, a decline of 7,735 from 1930 and 497 from the preceding week this year.

Charles A. Monroe and James P. Warburg have been elected directors of the Illinois Central, succeeding the late Charles A. Peabody and D. R. Burbank, resigned.

The Chicago and North Western railway has asked the I. C. C. for authority to issue and pledge $3,000,000 general mortgage 4½ per cent bonds of 1987.

The New York Central announces that John H. Colley is appointed assistant passenger traffic manager, with offices in Chicago adjacent to D. M. Bowman, passenger traffic manager. Mr. Colley's jurisdiction extends over the New York Central, Michigan Central, Big Four and the Pittsburgh and Lake Erie.

American Can Directors Vote Regular Dividend

American Can company directors declared the regular quarterly dividend of $1 a share on the common stock, payable Aug. 15 to stockholders of record July 31.

Directors of Allied Chemical and Dye corporation have declared the regular quarterly dividend of $1.50 on the common stock, payable Aug. 1 to stockholders of record July 10.

BUSINESS SESSIONS TODAY

MEETINGS.
Alemite corporation ....Edgewater Beach
R. C. A.-Victor company ......Stevens hotel

LUNCHEONS.
Chicago Financial Advertisers..Palmer house
New York Life Insurance Co..Hotel La Salle

EVENING EVENT.
Olds Motor Works [dinner]..Knickerbocker

[Compiled by the convention bureau of the Chicago Association of Commerce, to which please send any additions or corrections].

For July Reinvestment

A compilation of 20 listed and seasoned bonds suitable for reinvestment purposes is contained in our current letter, which also includes our analysis of the stock market.

Copies on Request

Ettinger & Brand
208 South La Salle Street . . . Dearborn 9600
CHICAGO
Cleveland Milwaukee Akron
Members New York, Chicago, Cleveland and Detroit Stock Exchanges, New York Curb (Associate), Milwaukee Stock and Grain Exchange, Chicago Curb Exchange and Chicago Board of Trade
New York Detroit Cincinnati

FARNUM, WINTER & CO.
120 WEST ADAMS STREET, CHICAGO
141 BROADWAY, NEW YORK CITY

ANNOUNCE THAT

MR. JOHN COLEMAN, JR., WILL RETIRE AS A PARTNER AT THE CLOSE OF BUSINESS ON JUNE 30, 1931 ON AND AFTER JULY 1, 1931, THE PARTNERSHIP OF FARNUM, WINTER & COMPANY WILL BE COMPOSED OF AND CONDUCTED BY US AS GENERAL PARTNERS.

MEMBERS
NEW YORK STOCK EXCHANGE
NEW YORK CURB EXCHANGE
NEW YORK COTTON EXCHANGE
CHICAGO STOCK EXCHANGE
CHICAGO BOARD OF TRADE
CHICAGO CURB EXCHANGE

HENRY W. FARNUM
WALLACE C. WINTER
JESSE SPALDING
PAUL E. GARDNER
VAUGHAN C. SPALDING
HERBERT L. JONES
JAMES M. SHELDON
JOHN TUCKER

KANSAS CITY MINNEAPOLIS ST. PAUL
ST. LOUIS MILWAUKEE ST. JOSEPH

JUNE 30, 1931

JUNE WHEAT IS PUSHED UP 8 CTS. AS SHORTS COVER

Prices in Corn Market Rally After Break.

BY CHARLES MICHAELS.

A minor flurry was witnessed yesterday in the wheat market on the Chicago Board of Trade in the windup of the June delivery. Belated shorts found offerings limited when they tried to cover and ran the price up 8c per bu to 77c, where it closed.

The open interest in the June wheat at the finish on Monday was only 805,000 bu, which was satisfied yesterday by a delivery of the cash grain or by the seller buying back the future at the best price possible. There were no untoward developments in the June future in other markets, with Kansas City quoted at 49½c, or 27½c under Chicago.

The wheat situation is regarded as so complex by a majority of operators that a majority of them are disposed to change their position in the market with considerable rapidity. An early break of around 1c from Monday's finish was on selling occasioned by the less favorable political news from France, weakness in the stock market, beneficial rains in the Canadian northwest, and a decline of ⅝@⅞d in Liverpool, but the surplus in the pit was absorbed on resting orders and holders of bids, and a rally to around the previous close, with the finish ⅛@½c lower, July being 57⅝@57¾c; September, 59⅝@59¾c, and December, 64⅛@64½c.

Await Farm Board Statement.

With an announcement expected from the farm board today as to the policy it will follow in disposing or holding its immense holding of cash wheat, the trade was inclined to go slow on the selling side on the breaks. Considerable spreading was under way between the July and the September, with longs selling the former and reinstating with the deferred delivery, while cash houses bought July and sold September. The difference widened to 2c at the last, about the widest so far.

Hedging pressure in the wheat market was not as heavy as on Monday, although there were receipts of 2,662 cars at the various markets, and in the last two days over 10 million bu have been received. A little new wheat is being received at Nebraska stations, and weather over the belt remains favorable for harvesting.

Small Crop in Canada.

Spring wheat in the three Canadian provinces has a condition of only 57, according to the Searle Grain company of Winnipeg report, or 6 points below its previous estimate. The firm made no estimate on the prospective yield, but on the basis of the Northwestern Grain Dealers' acreage figures of 21,841,000, or 8.5 per cent less than last year, local statisticians said it suggested around 235 million bu, or 140 million bu less than last year's harvest. The best rains of the season were received at some points in Canada Monday night, ranging from showers to over 2 inches.

The better weather conditions in the west were a factor in causing a decline in the Winnipeg wheat market, with net losses of ⅝@⅞c, with the July closing at 61⅝c, or 1c over the same future in Liverpool. There was no export demand of consequence for either Manitoba or American wheats during the day, and cables from England claim the farm board announcement would not have any effect on the attitude of foreign buyers. Reports of premature ripening of winter wheat and of damage to the spring crop in the northwest were received during the day, but caused little comment.

Corn Market Activity.

Forecast for cooler weather over the corn belt with prospects of scattered showers led to profit taking and a decline of 1@1¼c in corn early, but under 59c for September there was support from locals who were sellers at higher prices, and the loss was fully recovered. Final trades were unchanged to ⅝c lower, with July 61⅛c, September, 60@60⅛c, and December, 54⅝@54½c. Continued hot weather over the belt is increasing apprehension as to the final outcome of the crop, but bullish sentiment did not seem to be as much in evidence as recently. A local professional was credited with buying December shortly before the close, which helped to cause the rally.

Widespread damage has been done to the new oats crop, according to a summary of reports received by local commission houses, and Crop Expert B. W. Snow issued a statement during the day covering the situation in which he said it was difficult to measure the effect of the continued high temperatures, although his reports indicated both yield and quality had been materially lowered. The futures market was easy early, but developed independent strength later and closed ⅛@¼c higher, with July 30⅛@30⅝c, September, 31¼@31⅜c, and December, 34@34⅛c.

Liquidation was under way by longs in July rye, and commission houses and locals sold the deferred deliveries. Final trades were ¼@1⅜c lower, with July 37c, September, 40c, and December, 44½c.

Wanted—

40,000 Square Feet by National Manufacturer

GROWING business requires enlarged manufacturing and office space for immediate occupancy. Must be individual building with sprinkler system, not over two stories, located on switch track in Chicago district. Must be individual building with manufacturer sole occupant. Will not lease for less than five years.

No replies considered unless they include details of specific buildings. Will deal with broker or direct.

Address O B 312, Tribune

PRODUCE MARKETS

Hot weather is having a depressing effect on the potato market. Much stock arriving out of condition, and the general run of offerings is of ordinary to poor quality. Sales as low as 50c per 100 lbs reported. Receipts 59 cars, with 340 cars on team track. Butter steady. Receipts 19,236 tubs. Fresh eggs unchanged. Receipts 14,044 cases. Live hens, Leghorn broilers and spring ducks were 1c lower with Leghorn hens ½c lower and spring geese 4c lower. Receipts 2 cars and 62 trucks.

WHOLESALE CREAMERY BUTTER PRICES

	Chicago Whole milk.	Chicago Centralized.	New York.	Boston.	Philadelphia.
93 score	.25	....	26	....	27
92 score	.24	....	25	25½	26
91 score	.23	....	24½	25½	24½
90 score	.22½	24	24	25	23½
89 score	.22	22½	23½	24	22½
88 score	.21	21	22½	23	21½
87 score	.20	....	21½	22½	21
86 score	.19½	....	....	22	....

BUTTER PRICES TO CHICAGO RETAILERS

Score—	Tubs.	Prints.	Cartons.
Best (92-93)	.27 -28	28 -29	29 -30
Good (89-91)	.24½-25½	26 -27	26½-27½

WHOLESALE CHEESE PRICES.

	Chicago.	Boston.	New York.	Philadelphia.
Flats			13 -15	....
Twins	.12¾-13	15½		....
S. Dais	.13½-13¾	15½	14¼-14¾	14¼-14¾
D. Dais	.13¼-13¾	....		
Y. Ams	....	15½	14¼-15	....
Lghns.	.13½-13½	....	....	14¼-14½

LIVE POULTRY—WHOLESALE.

Turkeys	15@18c	Old roosters	12½c
Leghorns	12½c	Ducks, spring	14@16c
Hens	16c	Geese, spring	12c
Broilers, 2@3 lbs.	27c		

FRESH EGGS.

Extra firsts	17c
Fresh graded firsts	16c
Current receipts	14½c
Dirties	12½c

Extra special, candled for the retail trade, 7@8c over extra firsts.

VEAL CARCASSES.

70@80 lbs.....9@10c 90@110 lbs...10@11c
50@60 lbs.........8c 110@120 lbs.........12c

WHOLESALE DRESSED BEEF.

	Yearlings.	No. 1.	No. 2.	No. 3.
Ribs	18	16	15	10
Loins	26	29	25	14½
Rounds	16	14½	14	11½
Chucks	12	9½	9	9
Plates	8	6½	6	4

POTATOES.

New southern, 100 lbs.	$1.00@1.20
North Carolina, brls	2.50@2.60

FRUITS.

Apples, bu	$ .50@1.00
Blackberries, 24 pints	1.00@1.50
Cherries, 24 quarts	2.25@2.50
Currants, 24 quarts	3.00@3.50
Gooseberries, 24 quarts	1.50@1.75
Grapefruit, box	2.50@3.00
Lemons, box	12.75@13.50
Oranges, box	5.00@7.00
Peaches, 6 baskets	1.00@3.00
Pineapple, crate	2.50@2.75
Red raspberries, 24 pints	2.50@4.00
Strawberries, 16 quarts	.50@1.50

VEGETABLES.

Asparagus, home grown, box	$ .50
Beets, home grown, bunch	.01@.01½
Cabbage, crate	.75@1.00
Carrots, bunch	.02@ .03
Cauliflower, box	.50
Celery, box, Michigan	.85@1.25
Cucumbers, bu	1.00@1.50
Green pears, bu	.25
Lettuce, head, crate	3.00@5.00
Peppers, crate	1.00@1.50
Radishes, bunch	.02
String beans, hamper	1.00@2.00
Tomatoes, lug	1.25@1.50

OPEN GRAIN TRADES

Open interest in grain futures on the Chicago Board of Trade follow, last three ciphers omitted:

	July.	Sept.	Dec.	Total.
WHEAT.				
Monday	22,404	36,483	20,281	79,973
Saturday	25,203	35,171	19,388	80,568
Week ago	27,466	31,651	17,965	77,887
CORN.				
Monday	15,958	14,726	10,798	41,482
Saturday	17,235	14,580	9,606	41,421
Week ago	18,417	14,378	7,387	40,182
OATS.				
Monday	1,987	6,103	6,310	14,400
Saturday	2,859	4,824	5,952	13,635
Week ago	4,323	4,260	4,236	12,819
RYE.				
Monday	2,642	5,569	1,463	9,674
Saturday	3,063	5,339	1,310	9,712
Week ago	4,038	4,472	916	9,426

Grain future purchases on the Chicago Board of Trade follow, last three ciphers omitted:

	Monday.	Wk. ago.	Last yr.
Wheat	38,443	39,792	53,187
Corn	19,132	13,703	10,080
Oats	5,327	1,521	3,536
Rye	1,409	1,511	4,462
	64,311	56,527	71,265

LARD MARKET LOWER

Liquidation in July bellies, with scattered selling by packing interests of both lard and bellies, combined with the weakness in hogs and the decline in stocks and cotton, made a weaker and lower market for both lard and bellies, lard being off 5@10c and bellies 10@12½c. Hogs were 10c lower, with receipts larger than a week and a year ago. Liverpool lard was unchanged to 1s lower. Export clearances from the seaboard were 495,000 lbs of lard and of bacon 325,000 lbs. Prices follow:

	High.	Low.	Close June30 1931.	Close June29 1931.	Close July1 1930.
Clear Bellies.					
July	8.77	8.72	8.72	8.82	13.87
Aug	8.90	8.87	8.87	8.87	......
Sept	9.05	8.97	8.97	9.10	12.70
Lard.					
July	8.17	8.15	8.17	8.22	9.42
Sept	8.32	8.27	8.27	8.37	9.50
Oct	8.35	8.27	8.30	8.37	9.60
Dec	7.90	7.87	7.87	8.15	9.30

SUGAR.

NEW YORK, June 30.—(AP)—SUGAR—Raw, was firmer today, with refiners showing more interest, stimulated by the better withdrawal demand for refined. Prices advanced 2 points to the basis of 3.42c for spots, but offerings were comparatively light and the only sale report was 23,000 bags of Cuban for prompt shipment at this level, although there was further inquiry.

The increased demand in the spot market led to renewed covering and trade buying in futures, and after some irregularity prices firmed, with the market closing 1 to 2 points net higher. Sales were 27,150 tons. Prices follow:

	Open.	High.	Low.	Close.	Prev. close.
July	1.30	1.30	1.30	1.30	1.30
Sept.	1.33	1.36	1.33	1.35	1.34
Dec.	1.42	1.44	1.42	1.44	1.42
Jan.	1.45	1.45	1.45	1.45	1.46
March	1.48	1.50	1.48	1.50	1.52
May	1.54	1.57	1.54	1.56	1.57

There was no change in refined, with all refiners listing at 4.55c for fine granulated.

ROSIN AND TURPENTINE.

SAVANNAH, Ga., June 30.—(AP)—TURPENTINE—Dull, 45@51½c. Sales, 209; receipts, 2,262; shipments, 172; stock, 39,802 casks. ROSIN—Dull. Sales, 301; receipts, 8,427; shipments, 595; stock, 220,711 brls. Quotations: B, $4.40@4.25; D, $4.40@4.45; E, $4.45@4.85; F, $4.45@4.85; G, $4.45@5.15; H, $4.45@5.30; I, $4.45@5.35; K, $4.50@5.50; M, $5.00@5.80; N, $5.50@6.00; WG, $7.25@7.50; WW, $7.75@8.00; X, $8.25.

WORLD'S GRAIN MARKET NEWS

Wheat traders say that so long as uncertainty prevails regarding announcement of the Farm Board's plan for disposing of its 200,000,000 bu of wheat, erratic markets are to be expected, with a comparatively moderate volume of trading. Expectations are that there will be some definite announcement today. George S. Milnor, president of the Grain Stabilization corporation, is in Washington at a conference, which is to include all leading interests in the Farm Board make-up.

There were 90,000 bu of wheat delivered on June contracts yesterday, including 53 cars, or 85,000 bu delivered in one lot which came from Kansas City over the Rock Island to J. E. Bennett & company, who delivered the wheat. There also was 10,000 bu of June corn delivered. Total deliveries of grain for the month were 100,000 bu. It is expected there will be liberal deliveries of contract rye on July contracts today.

CASH GRAIN NEWS

Official receipts of grain at Chicago Tuesday: Wheat, 120 cars; corn, 180 cars; oats, 18 cars; barley, 2 cars.

Range of cash grain prices in leading markets follow:

WHEAT.

	Chicago.	Kansas City.	St. Louis.
No. 1 red	....	49¾@50	62½@64
No. 2 red	....	....	59
No. 1 hd.	....	49¾@53	....
No. 2 hd.	....	49¼@52½	....
No. 3 hd.	....	48½@50¼	....
No. 4 hd.	....	48	....

	Chicago.	Winnipeg.	Minneapolis.
No. 1 nor.	....	61⅝	70¼@72⅝
No. 2 nor.	....	58⅝	67⅞@69⅝
No. 3 nor.	....	53⅝	....
No. 1 d n	....	....	70¼@73½

	Chicago.	Toledo.	Omaha.
No. 2 red	....	75 @76	

CORN.

	Chicago.	Kansas City.	St. Louis.
No. 1 mix	61	....	....
No. 2 mix	60¾@61	55¼	....
No. 4 mix	59½	....	....
No. 6 mix	57	....	58
No. 1 yel.	61½@62	59¼	61¾
No. 2 yel.	61½@62	58¼@59	60¼@61½
No. 3 yel.	60 @61½	....	....
No. 4 yel.	59⅝@60⅝	....	....
No. 6 yel.	58	54	....
No. 2 wh.	62	57½@58	64
No. 3 wh.	61½	56½	....
No. 4 wh.	....	....	60½

	Milwaukee.	Omaha.	Peoria.
No. 3 mix	....	54	
No. 1 yel.	61½	55½@56	58⅝
No. 2 yel.	61	55¼	58⅜
No. 3 yel.	....	55	58½
No. 3 wh.	....	53½	

	Minneapolis.	Buffalo.	Toledo.
No. 2 yel.	56½@57½	....	66 @67
No. 3 yel.	55½@56½	....	....
No. 2 mix	54 @54½	....	....

OATS.

	Chicago.	Kansas City.	St. Louis.
No. 2 wh.	30⅛@31	....	33
No. 3 wh.	29¼@29⅝	30	....
No. 4 wh.	29 @29½	....	....

	Milwaukee.	Omaha.	Minneapolis.
No. 2 wh.	....	....	27⅝@27⅞
No. 3 wh.	....	....	26⅝@26⅞
No. 4 wh.	29⅝	....	24⅝@26⅝

	Buffalo	Toledo.	Peoria.
No. 2 wh.		34 @35	28½

RYE, BARLEY, AND FLAX.

	Rye.	Barley.	Flax.
Chicago	....	38 @53	1.61⅝
Mil'kee	....	37½@54	....
Minn'lis	.37 @40	31 @46	1.57⅝@61⅝
Duluth	.36⅝@38⅝	32 @35	1.58@1.64

CLOVER AND TIMOTHY.

	Cash.	October.
Clover—		
Chicago, per 100 lbs.	17.75@18.75	......
Toledo, per 60 lbs.	13.50@13.75	13.75
Timothy—		
Chicago, per 100 lbs.	5.50@ 5.75	......

PRIMARY GRAIN MOVEMENT

Receipts—	Wheat.	Corn.	Oats.
Tuesday	1,873,000	728,000	112,000
Last week	619,000	467,000	96,000
Last year	1,395,000	564,000	188,000
1929	1,026,000	840,000	376,000
Shipments—			
Tuesday	1,671,000	372,000	194,000
Last week	505,000	314,000	124,000
Last year	786,000	370,000	226,000
1929	782,000	577,000	206,000

GRAINS IN ALL MARKETS

	Open.	High.	Low.	Close Jun30 1931.	Close Jun29 1931.	Close July1 1930.
July Wheat.						
Chgo.	.57¼	.58¾	.57¼	.57⅝	.58⅛	.90⅛
K. C.	.49⅝	.49⅞	.49⅜	.49⅝	.49½	.84
Mpls.	.66	.66½	.65⅛	.65⅝	.66½	.92¼
*Dul.	.55⅝	.55⅝	.55½	.55½	.56	.82¼
Wpg.	.61⅝	.62½	.61⅝	.61⅝	.62½	......
Lpl.	.60½	.61⅛	.60⅛	.60⅛	.61⅝	1.02⅝
September Wheat.						
Chgo.	.59⅛	.60	.58⅝	.59⅝	.59⅝	.94⅝
K. C.	.52½	.52⅝	.52¼	.52½	.52⅛	.87⅞
Mpls.	.62	.63¼	.61⅛	.62⅝	.62½	.95⅛
*Dul.	......	......	......	.55⅝	.55½	.85⅝
October Wheat.						
Wpg.	.64½	.64⅝	.64¼	.64⅝	.65¼	......
Lpl.	.64⅝	.65⅝	.64⅛	.64⅝	.65⅝	1.05⅛
December Wheat.						
Chgo.	.63⅝	.64⅝	.63⅝	.64¼	.64½	1.00⅝
K. C.	.56½	.56⅞	.56⅝	.56⅝	.56⅝	.92⅞
Mpls.	.64⅝	.66	.64⅝	.66	.65¼	.99⅝
Wpg.	.65½	.66½	.65½	.65⅝	.66⅝	......
Lpl.	.67⅛	.67½	.66⅝	.67½	.68⅝	1.07⅝
July Corn.						
Chgo.	.61⅝	.61⅝	.60¼	.61⅛	.61¼	.74⅝
K. C.	.56½	.56⅝	.55¼	.55⅞	.56¼	.72⅞
September Corn.						
Chgo.	.60¼	.60⅝	.59¼	.60	.60⅝	.73½
K. C.	.56½	.56⅝	.55¼	.55⅝	.56½	.72⅝
December Corn.						
Chgo.	.54½	.54⅝	.53¼	.54⅝	.54½	.68¼
K. C.	.50⅞	.50⅞	.49⅝	.50¼	.50⅝	.64¼
July Oats.						
Chgo.	.30¼	.30⅝	.29½	.30¼	.30½	.34¼
Mpls.	.27	.27⅛	.26½	.26⅝	.27¼	.30⅝
Wpg.	.31⅝	.31⅝	.31¼	.31⅝	.32	......
September Oats.						
Chgo.	.31	.31⅝	.30¼	.31¼	.31⅞	.36¼
Mpls.	.28¼	.28⅝	.27⅝	.28¼	.28⅛	.32⅝
October Oats.						
Wpg.	.33¼	.33¼	.32B	.32⅝	.33⅝	......
December Oats.						
Chgo.	.33⅝	.34½	.33	.34½	.33⅞	.39½
Wpg.	.33¼	.33¼	.32⅝	.32⅝	.33½	......
July Rye.						
Chgo.	.38¼	.38¼	.37	.37	.38⅝	.47⅝
Mpls.	.36⅝	.36⅞	.36	.36	.37	.49⅝
Dul.	.36¼	.36⅝	.36¼	.36⅝	.36½	.49½
Wpg.	.36⅝	.36⅞	.36	.36½	.37⅝	......
September Rye.						
Chgo.	.40⅝	.40½	.40	.40	.41	.52¼
Mpls.	.38⅝	.38⅝	.38⅛	.38⅛	.38⅝	.52½
Dul.	.38	.38¼	.38	.38⅛	.38¼	.51⅝
October Rye.						
Wpg.	.38⅝	.38⅛	.38	.38⅝	.39¼	......
December Rye.						
Chgo.	.44⅝	.44⅝	.44	.44½	.44⅝	.58¼
Mpls.	.41⅝	.41⅝	.40⅝	.40⅝	.41⅝	......
Wpg.	.40⅝	.40⅝	.39⅝	.39⅞	.40⅞	......
July Barley.						
Mpls.	.33⅞	.33⅞	.33	.33	.37	.40½
Wpg.	.34⅝	.34⅝	.33⅝	.33⅝	.34⅝	......
July Flaxseed.						
Mpls.	1.55½	1.59	1.55	1.57⅝	1.57½	2.43
Dul.	1.56⅝	1.60¼	1.56⅝	1.58	1.61½	2.44½
Wpg.	1.14⅝	1.14⅝	1.12	1.12	1.14⅝	......

*Durum. Exchange, $4.85⅝.

HIDE FUTURES

Prices in hide futures on the New York hide exchange showed further advances in an active market, closing 5 to 20 points higher. Total sales, 3,080,000 lbs. Prices follow:

	High.	Low.	Close.	Prev. close.
Sept.	11.60	11.50	11.40@11.60	11.35@11.30
Dec.	12.90	12.70	12.80@12.81	12.60
Mar.	13.80	13.70	13.70	13.55@13.60

BUTTER AND EGGS EASY

Conflicting news in butter and egg futures resulted in the November deliveries declining at the opening on the Chicago Mercantile Exchange yesterday, but the price moved back at the close. November butter was unchanged to ¼c lower and November eggs off ⅛c. Potatoes were unsettled, Idahos up 1c, round whites off 2c and Green Mountains unchanged. Weekly storage news in butter showed 2,700,000 lbs less in than a year ago, but the daily report showed 200,000 lbs more in. The support at the opening gave way before the bearish news, but improved again at the close. Last week's egg movement was not as favorable as had been hoped, but the daily report showed 8,000 cases less in than last year, as in butter, buying gained strength at the close. Sales: Butter, 95 cars; eggs, 86 cars; potatoes, 10 cars. Prices follow:

	Open.	High.	Low.	Close.	Prev. close.
BUTTER.					
Storage standards— November	.26½	.26½	.26¼	.26½	.26¼
Fresh standards— July	.23½	.23½	.23⅝	.23⅝	.24¼
EGGS.					
Refrigerator standards— November	.22⅞	.23⅛	.22⅞	.23	.23⅛
POTATOES.					
Idaho russet— October	1.47	1.47	1.47	1.47	1.46
Round white— October	.97	.97	.97	.97	.99
Maine Green Mountains— October	1.09	1.09	1.09	1.09	1.09

BIDS AND OFFERS

Range of prices on bids and offers, good all day Wednesday, follow:

	Bids— High.	Bids— Low.	Bids— Close.	Offers— High.	Offers— Low.	Offers— Close.
WHEAT.						
July	56⅝	56¼	56⅝	61	59¼	61
Sept.	58⅝	58¼	58⅝	63	61¼	62½
Dec.	63⅛	62⅞	63	67	66	67
CORN.						
July	60¼	60	60¼	63⅝	63¼	63½
Sept.	59⅝	58⅝	58⅝	63⅝	61¼	63⅝
Dec.	53⅝	52⅞	52⅞	56⅝	55⅝	56⅝
OATS.						
Sept.	....	....	....	32⅝	32¼	32⅝
Dec.	33½	33¼	33¼	35⅝	35	35⅝
RYE.						
Sept.	39¼	39⅝	39½	42½	41	42½
Dec.	....	....	....	46½	45⅝	46½

GOOD ALL NEXT WEEK.

	Wheat.	Corn.	Oats.	Rye.
Bids—				
Sept.	54⅝	55¼	28	37¼
Dec.	.59	49	31	41
Offers—				
Sept.	67½	69	37½	48¼
Dec.	73	63	40	52

LIVERPOOL COTTON.

LIVERPOOL, June 30.—(AP)—COTTON—Spot, quiet; prices 8 points lower. American strict good middling, 6.15d; good middling, 5.83d; strict middling, 5.58d; middling, 5.43d; strict low middling, 5.23d; low middling, 4.98d; strict good ordinary, 4.78d; good ordinary, 4.48d. Sales, 5,000 bales, including 3,100 American. Receipts, 1,000; American, 400. Futures closed quiet: July, 5.25d; October, 5.35d; December, 5.41d; January, 5.45d; March, 5.54d; May, 5.62d; July, 5.68d.

We are pleased to announce that

MR. LAWRENCE WILLIAMS

has been admitted as a general partner

as of this date

SUTRO BROS. & CO.

Members New York Stock Exchange and other principal exchanges

200 South La Salle Street, Chicago

New York | Rochester | Buffalo
Philadelphia | Detroit | Syracuse

July 1, 1931

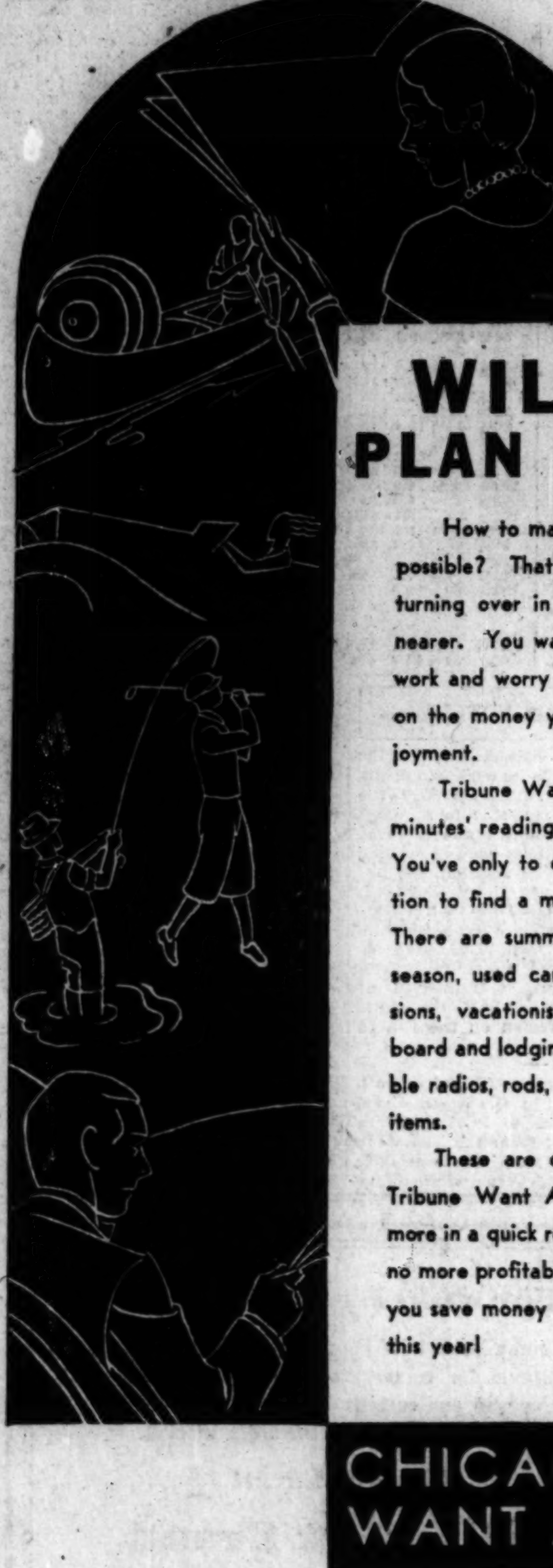

FIVE MINUTES' READING

WILL HELP YOU PLAN YOUR SUMMER

How to make the vacation allowance go as far as possible? That's the question that many people are turning over in their minds as summer draws rapidly nearer. You want to enjoy your period of relief from work and worry to the full—and the more you can do on the money you have, the more complete your enjoyment.

Tribune Want Ads are always ready to aid. Five minutes' reading will help you plan a low-cost vacation. You've only to open your Tribune at the want ad section to find a means of saving money almost at once. There are summer cottages for rent by the week or season, used cars and trailers for sale, bargain excursions, vacationists looking for congenial companions, board and lodging in the lake and woods country, portable radios, rods, canoes, and a score of other vacation items.

These are only a few of the vacation tips that Tribune Want Ads can give you. You'll find many more in a quick reading of these pages. You can spend no more profitable five minutes. Let the want ads help you save money and get the best out of your vacation this year!

CHICAGO TRIBUNE WANT AD SECTION

PHONE SUPERIOR 0100—ADTAKER

Average Net Paid Circulation, May, 1931:
Daily, in excess of 820,000; Sunday, more than 1,010,000

OFFICIAL WEATHER FORECAST.

The official forecast for today and tomorrow and yesterday's table of records follow:

Lower Michigan—Mostly fair and continued warm Wednesday; Thursday probably showers or thunderstorms, with lower temperature.

Upper Michigan—Mostly fair and continued warm Wednesday, except possibly showers and cooler in extreme northwest portion; unsettled and cooler Thursday, with showers.

Indiana—Mostly fair and continued warm Wednesday, except possibly local thunderstorms in extreme south portion; more or less unsettled Thursday, with local showers and thunderstorms; lower temperature.

Place of observation. State of weather. June 30, 1931, 8 p. m. Central time.	Direction of wind.	Temp. 8 p. m.	Highest today.	Lowest last night.	Precipitation 24 hours.
East central states—					
Alpena, cloudy	S.	78	100	66	...
Cairo, cloudy	N.W.	90	100	78	...
Chicago, cloudy	S.	91	93	80	...
Cincinnati, clear	N.E.	86	90	68	.10
Cleveland, cloudy	W.	86	88	74	...
Detroit, cloudy	W.	90	96	66	.56
Escanaba, clear	S.	84	90	72	.10
Evansville, clear	N.E.	94	96	76	...
Fort Wayne, clear	W.	90	92	72	...
Grand Haven, clear	S.W.	84	86	74	...
Grand Rapids, clear	S.W.	94	98	76	...
Green Bay, clear	S.W.	94	100	78	...
Indianapolis, clear	N.E.	94	96	72	...
Mackinac Island, clear	S.W.	78	90	58	...
Madison, clear	S.W.	92	98	80	...
Marquette, cloudy	S.W.	94	100	64	...
Memphis, cloudy	W.	88	98	78	...
Milwaukee, clear	S.	92	100	82	...
Nashville, clear	E.	88	94	74	...
Peoria, clear	Calm	96	104	78	...
S. Ste. Marie, cloudy	W.	82	90	64	...
Springfield, Ill., cloudy	S.E.	90	102	80	...
West central states—					
Bismarck, cloudy	N.	72	82	74	.04
Charles City, clear	S.	94	102	76	...
Concordia, cloudy	S.	96	98	76	...
Davenport, clear	S.W.	96	104	80	...
Des Moines, clear	S.E.	94	98	78	...
Devil's Lake, cloudy	N.	68	92	72	.66
Dodge City, cloudy	S.	88	92	72	...
Dubuque, clear	S.W.	96	100	78	...
Duluth, clear	S.	86	94	76	...
Huron, cloudy	N.	94	104	78	...
Kansas City, clear	S.	98	100	82	...
Keokuk, clear	S.W.	98	102	78	...
Little Rock, clear	E.	96	102	78	...
Minneapolis, clear	S.	98	100	80	...
Moorhead, cloudy	W.	94	102	74	...
North Platte, cloudy	S.	92	96	76	...
Oklahoma City, clear	S.	92	96	76	...
Omaha, clear	S.	98	100	80	...
Rapid City, cloudy	N.	74	86	70	.02
Sioux City, clear	S.	96	100	80	...
St. Louis, cloudy	S.W.	94	102	82	.01
Springfield, Mo., cldy	N.E.	86	96	76	...
Wichita, clear	S.	92	94	77	...
Williston, cloudy	N.W.	74	78	66	...
Eastern states—					
Albany, clear	S.	86	94	62	...
Atlanta, rain	N.E.	72	94	76	.12
Boston, cloudy	S.	76	82	62	...
Buffalo, clear	S.W.	74	80	72	...
Charleston, cloudy	S.	82	88	80	...
New York, clear	S.	82	92	68	...
Oswego, cloudy	S.E.	84	90	60	...
Philadelphia, clear	S.W.	88	94	74	...
Pittsburgh, clear	W.	90	92	70	...
Raleigh, cloudy	E.	84	92	70	...
Washington, clear	S.W.	86	94	66	...
Gulf states—					
Abilene, cloudy	S.	88	90	72	.02
Amarillo, cloudy	S.E.	84	88	68	...
Birmingham, cloudy	S.E.	80	104	76	...
Brownsville, clear	E.	84	92	76	...
El Paso, cloudy	W.	86	94	68	.12
Fort Worth, clear	S.	94	94	76	.01
Galveston, cloudy	S.	82	88	80	...
Jacksonville, cloudy	E.	80	88	74	...
Miami, clear	N.E.	80	86	76	...
Mobile, cloudy	N.	82	92	76	.06
New Orleans, cloudy	S.	82	86	70	1.56
San Antonio, cloudy	E.	90	90	74	.01
Shreveport, clear	S.	98	100	78	...
Tampa, cloudy	N.	82	94	78	...
Vicksburg, rain	N.W.	74	94	80	1.80
Mountain states—					
Boise, clear	N.W.	74	76	42	...
Cheyenne, cloudy	N.W.	66	80	62	.04
Denver, rain	S.E.	72	84	62	.16
Havre, cloudy	W.	72	74	54	.28
Helena, cloudy	W.	68	70	46	...
Lander, cloudy	S.E.	82	88	62	...
Miles City, cloudy	E.	78	80	64	...
Phoenix, clear	S.	98	100	78	...
Pueblo, cloudy	N.W.	76	90	66	.24
Salt Lake City, clear	N.W.	80	80	60	...
Santa Fe, cloudy	S.	70	74	58	.40
Yellowst'ne Pk., cloudy	S.W.	68	70	46	...
Pacific States—					
Fresno, clear	N.W.	96	96	62	...
Los Angeles, clear	S.E.	78	82	64	...
Portland, Ore., clear	N.	72	72	50	...
San Diego, clear	S.W.	72	74	62	...
San Francisco, clear	W.	68	74	56	...
Seattle, clear	N.W.	68	70	48	...
Spokane, cloudy	S.W.	68	70	44	.14
Walla Walla, cloudy	W.	72	72	50	...
Canadian—					
Battleford, cloudy	S.W.	62	78	56	.18
Calgary, cloudy	N.W.	50	62	38	.18
Edmonton, rain	N.W.	48	50	50	2.44
Medicine Hat, cloudy	N.W.	62	70	50	.79
Minnedosa, cloudy	N.W.	76	80	62	.94
Montreal, cloudy	W.	82	90	68	...
Quebec, cloudy	S.W.	78	84	62	...
Qu'Appelle, cloudy	S.W.	68	70	58	...
The Pas, cloudy	N.E.	68	72	60	.28
Toronto, cloudy	W.	82	90	64	...
White River, clear	Calm	82	100	62	...
Winnipeg, cloudy	N.W.	76	92	70	.02

Want Ad INDEX

Want Ad Offices
1 South Dearborn St. · 1101 East 63rd St.
Tribune Square · 418 West Madison St.
ADTAKER—SUPERIOR 0100
The more you tell, the quicker you sell

	Page.
Auction Sales	37
Automobiles—	
Passenger Cars	39
Trucks	39
Wanted	39
Accessories and Repairing	39
Loans	39
Tires	39
Credits	39
Barter and Exchange	39
Bicycles and Motorcycles	39
Billiards and Bowling	39
Board and Lodging	37
Boats, Yachts, etc.	36
Building Material	38
Business Opportunities—	
Business for Sale	39
Partnerships and Investments	39
Distributors	39
Business Equipment	39
Business Service	39
Business Personals	37
Business Directory	37
Castoff Clothing	39
Cemeteries	29
Clothing, Furs, etc.	36
Club and Association Memberships	37
Dancing Schools	39
Death Notices	29
Dogs, Cats, Birds, Poultry, etc.	38
Dressmaking and Millinery Schools	37
Electric Fixtures	36
Help Wanted—Male	36, 37
Help Wanted—Female	37
Hotels and Apartment Hotels	37, 38
Home Furnishings	38
Home Furnishings Wanted	38
Household Appliances	38
Instruction	38
Jewelry, Watches, etc.	38
Leaseholds	38
Legal Notices	37
Loans—Personal Property and Salary	38
Lost and Found	37
Machinery and Equipment	37
Moving, Storage [see Business Directory]	37
Motorcycles and Bicycles	39
Monuments	29
Musical and Dramatic	39
Musical Instruments	39
Office Devices	39
Office Furniture, Files, Safes	39
Patents, Patent Attorneys	37
Personal	37
Pianos [see Musical Instruments]	39
Printing Machinery and Supplies	39
Radios and Supplies	38
Real Estate—	
Apartment Buildings	38
Houses	38
Houses Built to Order	38
Oak Park, Austin	38
Suburban	38
Other Cities	38
Resorts	38
Farm Lands	38
Wanted	38
For Exchange	38
Loans	38
Sewing Machines	39
Situations Wanted	36
Stocks and Bonds	38
Store Fixtures	38
To Rent—	
Rooms	37
Houses	38
Resorts	38
Apartments	38
Apartments and Rooms to Share	38
Stores	38
Offices and Shops	38
Manufacturing Property	38
Floors and Lofts	38
Buildings	38
Trade Schools	37
Typewriters and Supplies	37
Undertakers	29
Wanted—To Rent	[illegible]

BOATS, YACHTS, ETC.

$200 TAKES THIS 16 FT. CUSTOM BUILT mahogany runabout, never uncrated; has 2 cockpits and complete remote control for outboard motor; speed 30 m. p. h.; depending on motor used; seats 4 comfortably. See Mr. Brooks, 200 E. Ontario-st.

28 FT. CABIN CRUISER, REAS. SEE AT 133d and Western-av., Sanitary District canal. Phone Harvey 1349-M.

WTD.—35 FT. CABIN CRUISER OR LARger; will exch. N. Side inc. home of equal val. No cash needed. Aberdeen 2830.

CLOTHING, FURS, ETC.

FINE NEW SUITS AND TOPCOATS at One-Half Prices.
These are garments made for customers who have not called for them.
"JERREMS,"
225 N. Wabash, 3d floor, Fisk Bldg.

ELECTRIC FIXTURES.

GENERAL ELECTRIC FAN — IN BEST condition. Midway 8054.

SITUATIONS WANTED—MALE.

Accountants and Auditors.

ACCT.—EXPERT. SMALL SETS KEPT, $15 mo.; systems inst., auditing. Dear. 0430.

Executives and Managers.

MAN—38, MARRIED, CAR, FAMILIAR with jobbers and retailers handling grocer confections, beverages in Ill.; leading salesman of 3 national concerns for past 9 years, wants salary for exp. and efforts. Address D 109, Tribune.

YOUNG MAN—34 YEARS OLD, WELL EDUcated, 8 years sales engineer experience, desires similar position, sales manager, or assistant to executive in varied capacities. Address D 111, Tribune.

ACCOUNTANT—CHIEF CLERK; EXP. IN elec. fixtures, light, power, water. Open for supt., office manager. Address F H 33, Tribune.

FORMER OWNER CREATIVE PRINTING and offset plant desires sales and service connection; large acquaintance Chicago area. Address D 493, Tribune.

ASST. TO EXECUTIVE—OPP. MAJOR FACtor; salary secondary; age 32; married; college educ.; best refs.; legitimate offers only; reply. Address D 268, Tribune.

Salesmen, Solicitors, Etc.

PAINT AND WALL PAPER SALESMAN—10 yrs.' experience, both retail and wholesale. Address D 204, Tribune.

Professions and Trades.

AUTO MECHANIC—FLEET MAINTENANCE or shop. Blevins. Dorchester 1039.

BOY—18 YRS., DEEPLY INTERESTED IN science, desires position in laboratory. R. H., 2036 Carolina-st.

DRAFTSMAN—STRUC. AND MECH.; 14 yrs.' exp.; marr. Address D 381, Tribune.

EMBOSSER—SHERIDAN AND SEYBOLD mach. Address D 534, Tribune.

INVENTORS.
Mech. Eng. with many years' exp. in research, development, and designing, offers his assistance. Address D 498, Tribune.

PAINTER-PAPERHANGER — FINEST WK. any loc.; lowest prices. Keystone 9341.

PASTRY BAKER — FIRST CLASS WORK on cakes, cookies, pies, pastries, and decorating, also bread. Ph. Avenue 4264.

PRINTER—GOOD WORK; AGE 30; JOB OR steady. Juniper 4412.

Clubs, Hotels, and Restaurants.

HOTEL EXECUTIVE.
Octoroon from south, 41, mard., college bred, 20 yrs.' exp. colored hotels, seeks position anywhere. Address D 203, Tribune.

House Servants.

CAPABLE COUPLE AS COOK, BUTLER, LIC. chauff.; city, country or resort; best references. Phone Oakland 6469.

CARE BACH. APT.—FILIPINO; EXP. OR ck., but pri. fam. Address D 531, Tribune.

CHAUF.—LIC.; BUTLER OR COOK; FILIpino; 3 yrs. last place; city refs. Del. 1829. Nick.

COOK—ALL-AROUND; GD.; CLEAN; WAITer, hseman.; for nice family; honest, hard worker; full charge of bach. apt.; go anywhere; highly recom. West 2271. Abiang.

COOK-BUTLER—HANDY; JAP.; SINGLE, OR couple; exp.; A1 ref. Doug. 5761 or 4557.

COOK, BUT., CHAUF., VALET—FILIP. HIGH. RECOM.; THOR. EXP. SEE 9694.

COOK, BUTLER, GEN. HSWK.—KOREAN; gd. ref.; low wage. Lincoln 1098. Moon.

COUPLE—EXPERIENCED; DANISH; CLEAN and hard working; want position; caretakers of apartment, building or rooming house. Belmont 10120.

COUPLE—WIFE EXPER. COOK; MAN ALL round house rep., saddle horses, car. Address 14736 Lincoln-st., Harvey, Ill.

Chauffeurs.

CHAUFFEUR—SINGLE, WHITE; 15 YRS.' exp. on high class cars; free to travel; best refs. Phone Diversey 9301.

CHAUF.—WH., COMPET'NT, CAREFUL DR. Keep cars clean; ref. Lafayette 8566.

CHAUF. — WHITE, SGLE., 33 YRS. OLD; 11 yrs.' exp. Go anywh. Lake V. 6896.

CHAUFF.-HSEMAN—EXP. WHITE; COL. lege grad.; yng; refs. Mr. Myers. Oak.2502

Stenographers, Typists, Etc.

STENOG.—GENL. OFFICE. YOUNG MAN; exp.; A1 refs. Address D 202, Tribune.

STENO.-SECY.—A1; EXP. IN GEN. OFF. detail; car. Address D 536, Tribune.

Miscellaneous.

POS. IN EXPERIMENTAL DEPT. DESIRED by young man of ideas; interested developing novelty projects. Ph. Key. 8121 bet. 7-8 p. m. any eve. this week. Ask for Lindquist.

DESIRE HAULING CONTRACT WITH services; have 1½ ton panel body Chevrolet truck. Cicero 2436.

COLLECTOR—3 YRS.' GENERAL EXP. with lawyer. Address D 234, Tribune.

YNG. CPL.—TO WORK ON A FARM OR outside of Chgo. Address D 283, Tribune.

SITUATIONS WANTED—FEMALE.

Bookkeepers and Clerks.

BKKPR.—FULL CHG.; SEVERAL YEARS' mfg. exp.; A-1; reas. Graceland 7364.

BKPR.-SECY. — COMPETENT WORKER. 4 yrs.' exp. A1 ref. Berk. 2827.

Domestics and Cooks.

COOK — GEN. HSWK., LAUNDRS., CARE children; neat, col., half all day, $7-$9; willing wkr., city or resort. Calumet 4217.

COOK—NEAT YOUNG LIGHT COL. GIRL, nurse, laundrs., love children, hswk., clean windows. $7-$9. Victory 2989.

COOK—COL., GD. LAUNDRS., LIKE CHILdren; serve; $7-$9; stay, go. Oak. 2211.

COOK—RELI. COL. MAID, AGE 25, HSWK., washing; go, stay; $10. Ken. 2415.

COOK—COL., RELI., NEAT, EXP. HSWK., laund., cleaning; half all; ref. Vic. 4892.

COOK—HSEWK. SMALL FAM.; COLLEGE grad.; Japanese; $12 wk. Douglas 5820.

COOK—1ST CLASS. COL. WOMAN. GEN. work; will have town refs. Kenwood 7180.

GIRLS—2; ONE FOR HOUSEWORK AND one for taking care of children. Phone Ravenswood 6340.

HSEWK.—BRIGHT GERMAN-AMER. GIRL; 21; can cook or take care children; goes to school 3 hrs. daily; N. Side only. Miss Kraft. Diversey 5840.

HOUSEKEEPER—FOR ELDERLY COUPLE or motherless home; good cook; neat, dependable. Address D 380, Tribune.

HSEWORK.—GENERAL, FOREIGN, COLored girl. Drexel 2110.

HSWK.—DANISH, WITH BOY, 2 YRS.; SML. fam.; stay or leave city. Pensa. 6864.

HOUSEWORK AND COOKING—EXPD. WOMan, white. Phone Prospect 2517.

HOUSEWORK—GIRL, SCOTCH, EXPERIenced. Republic 8277.

HOUSEWORK—COL.; GD. CK.; CITY OR sub. Ref. Kenwood 1107.

HSWK.—COOKING; SWEDISH GIRL; BEST city ref. Plaza 0149.

LIGHT HOUSEWORK—GIRL, WHITE, 19; care of children in good home; best references. Avenue 4057.

LT. HSWK.—YG. WOMAN; ADULTS OR people empl. Seeley 6545.

TEACHERS—YOUNG; CARE CHILD; LIGHT hswk.; refined; Gentile; home, stay nights; best ref. Republic 5861.

Clubs, Hotels, and Restaurants.

COL. WOMAN, COOK IN SMALL HOTEL or club. Kenwood 2267.

Housekeepers and Caretakers.

HSKPR.—IN MOTHERLESS HOME; WILL go any place; have child, 7; small salary. Address O 107, Tribune.

HSKPR.—MID. AGED, WHT., EXP., ALL around; gd. pl. cook; where clean, willing, depend. serv. is apprec.; exc. refs. Eng.3251.

HOUSEKEEPER—AGE 38, INTELLIGENT, good cook; will leave town. Berwyn 6421.

HSKPR.—AMER.; EX. COOK; CAPABLE; city or No. Shore. Dorchester 4628.

LT. HSWK. OR COMPAN.—ADULTS; WOMan, 30; exch. rm., board, sm. sal.; gentiles; in or out of city. Address D 382, Tribune.

Laundresses and Day Work.

HOUSEWORK—CLEANING; WHITE GIRL; by the day. 50c pr. ho. Midway 7113.

HSEWK. OR LAUNDRY—EXPD. WOMAN; half or whole days. Drexel 3154.

HSWK.—COL. DAY WORK; ALSO YOUNG girl, light hswk.; reas.; $3 day. Linc. 7142.

LAUNDRESS—FIRST CLASS; DAY WORK. Also curtain work. Ref. Sunny. 1365.

LAUNDRESS—BUNDLE WASHING CALLED for and del'd; A1 work; reas. Yards 0940.

LAUNDRESS — COL.; CLEAN WINDOWS, woodwk., city, sub. ref., $3. Oak. 2211.

Nurses and Governesses.

PRACT. NURSE—2 YRS.' HOSP. TR., INval. or children over 2 yrs.; edu. Amer., very reli., hswk., cook; in or out of city; stay or go home nights; ref. $15. Div. 2971.

Stenographers, Typists, Etc.

STENO.—TAKE CHARGE SMALL OFFICE; rapid, accurate dictation; Gentile; reas. sal. Miss Wood. Diversey 5843.

STENO.—EXPER.; UNIV. GRAD.; KNOWL. bkkpg.; accurate at figures; perm. or temp.; reas. sal. Graceland 10322. Rm. 303.

STENO.-SECY.—UNUSUALLY WELL QUAL. and exp.; knowl. bkkpg. Webster 7614.

STENO. OR TYPIST—SOME EXP.; WORK for sm. sal.; steady worker. Boul. 0968.

Miscellaneous.

COMPANION TO ELDERLY PERSON—SEMIinvalid or woman alone, by cultured, refined widow; can handle bus., drive car; free to travel. Address X L 229, Tribune.

GIRL WILL TRAVEL AS COMPANION TO lady for several weeks. Refs. Phone from 12-1. Edgewater 0307.

PRACTICAL NURSE OR COMPANION—Exp.; college trained, undergraduate nurse. Best refs. Address D 136, Tribune.

COLONIC IRRIGATION MASSAGE BY GRADuate R. N. Address D 125, Tribune.

WANTED—MALE HELP.

Stores and Offices.

ASST. TO ACCOUNTANT—IN LG. RESTAUrant; state reference, exper., age, salary, and general information regarding self. Address L L 263, Tribune.

AT ONCE—2 NEAT APPEARING MEN with some sales experience; steady work and good pay. Apply 10-12 a. m., MR. SMITH, 5933 W. 22d-st.

BOOKKEEPER AND COLLECTION MAN—Experienced in mortgage company. Address T M 190, Tribune.

GROCERY CLERK—EXPERIENCED. LIEBSCHUTZ BROTHERS, 456 Winnetka-av., Winnetka, Illinois.

MAN — 18 TO 22 ASSIST STORE MANager. Apply Wed. 8:30 a. m. 2532 W.63d.

MANAGER WANTED.
EXPERIENCED TO MANAGE CHAIN STORE, TO TAKE FULL CHARGE, STATE SALARY, EXPERIENCE AND REFERENCE. ADDRESS Y K 51, TRIBUNE.

WANTED—MALE HELP.

Stores and Offices.

PHONE SOLICITOR—PRIVATE EMP. AGCY. Rm. 1003, 185 N. Wabash.

SHOE SALESMAN.
Retail. Young man. Experienced. State wages wanted. Address Y K 358, Tribune.

YOUNG COLLEGE GRAD.—TO QUALIFY FOR permanent executive position after working through various depts. of our business starting with financial dept., then sales, adv., etc. Give age, college, phone number. Address O G 396, Tribune.

YOUNG MAN— OVER 21, EXPD. IN TAKing grocery orders over phone. Good opportunity. State age, exper., salary expected, phone number. Address Y G 501, Tribune.

Executives and Managers.

SALES MANAGER
We want a man who has had a wide experience in the field of sales management selling specialties to dealers. He will be fairly seasoned, resourceful, tactful and able to inspire confidence and loyalty in a small force. He must be prepared to do some field selling on his own account. He will be paid a fair salary with a commission, based on his efforts, which should be ample to attract a good man.
Write fully about your business history and enclose recent photo if possible.
ADDRESS M K 286, TRIBUNE.

CATHOLIC EXEC.—CAN EARN $15,000 A yr. in comm. and bonus to join me as a partner in selling and trading finest subdivision in Mundelein. Miss Church, Rm. 806, 310 S. Michigan-av.

Professions and Trades.

Ass't Toolroom Foreman.
Out of town manufacturing concern with AAA1 rating and reputation wants high grade tool room foreman to take charge of bench and machine work in shop employing 20 to 25 skilled mechanics. Successful applicant must be able to produce unquestionable references as to knowledge of tool and die making and ability as a supervisor. Real opportunity here for some one. In reply state age, education, experience, nationality, married or single, salary, etc., in strict confidence. Address Y K 452, Tribune.

BARBER—LADIES' HAIR CUTTING AND all around beauty wk. 202 S. State, R.1314.

BUSHELMAN-PRESSER—STARWEST CLEANERS, Wheaton, Ill.

LATHE HAND AND ARMATURE WINDER—Experienced only. Motor Service Co., 3300 Indiana.

MILLWRIGHTS—FAMILIAR WITH ERECtion and maintenance; give hourly wage rate expected and state experience; write fully. Address Y K 148, Tribune.

OPTOMETRISTS.
Must be thoroughly experienced and capable. Liberal salary and commission.
See DR. REED,
Suite 503, 10 N. Clark-st.

Clubs, Hotels, and Restaurants.

FOUNTAIN LUNCH—EXP. CALL AFTER 11. Hurwich Drug, 8000 Cottage Grove.

Farm and Garden Help.

WANTED—EXPER. WORKING MGR., MODern dairy farm; nr. Chicago; wife to brd. help; state exper.; ref., salary, family, phone no., and address; otherwise no attention. Address Y N 398, Tribune.

MAN — SINGLE, CAPABLE OF TAKING charge of farm; must be willing worker; able to handle men, know something of horticulture and give references; white; state salary. Address Y K 147, Tribune.

Salesmen, Solicitors, Etc.

A REAL OPPORTUNITY
for 3 young men over 21 and neat appearing, to work directly for our factory; we will train you for promotion. Apply today, 9:30-12:30. MR. NUDELMAN, 5600 W. Roosevelt-rd.

A MAN,
mechanically inclined. Must be neat, honest, and willing to work hard for promotion. 9:30-11 a. m. Room 1502, Chicago Motor Club Bldg., 66 E. South Water.

A GOOD OPPORTUNITY.
Men or young men, to earn $70 weekly; no experience needed. 9:30 a. m. to 12 noon. Room 1608, 159 N. State-st.

A YOUNG MAN WITH CAR.
Unusual opp. with reliable, well established mfr.; permanent position; pays $45 per wk. and up on comm. R. 405, 160 E. Illinois-st.

A SPECIALTY SALESMAN.
This isn't a $200 a week job or a lot of promises of promotion. Neither is it a job for a TIRED man, but it is permanent, and hard work will pay $35 to $50 per week.
If you have had outside selling experience on specialties, apply before 1 p. m.
4TH FLOOR, 2614 W. NORTH-AV.

AN OPPORTUNITY
for a few men to make connections with a very responsible firm where possibilities are unlimited. Live leads furnished that really produce results. These properties are improved and have but little or no sales resistance. This is an opportune time to get started in this business. We can convince you of these facts with a few moments interview. Must furnish best of reference and call in person at
H. W. ELMORE & CO.
29 S. La Salle-st. Room 343.
Ask for Director of Sales.

AT ONCE.
Three intelligent, neat appearing men who desire a permanent connection with national organization; must be willing to work 8 hours a day and start at our terms. This means about $40 per week to start. If you mean business apply Employment Manager, Room 616, 203 N. Wabash-av.

AUTORADIO
men with cars, capable of organizing crews in Chicago, suburbs and other cities, to sell Autoradios. [$50 complete, installed free]. National, 4353 Avondale-av.

BEVERAGE SEASON NOW.
$5 a day easily. House to house.
510 S. OAK PARK-AV., OAK PARK.

COMMERCIAL ART SALESMEN WHO CAN produce results. Apply H. Maurice Shock, 520 N. Michigan-av.

COMMONWEALTH EDISON COMPANY
Has openings in appliance salework for reliable, neat appearing, young men, living on South and West sides. Men selected will be trained. See Mr. Schutze, 9 to 11 a. m. only, Room 1035, 125 S. Clark-st.

COUNTRY CLUB SALESMAN — GENTILE; golf, lake, hunting, fishing, winter and summer resorts. Room 1102, 37 S. Wabash.

CREW MANAGERS—AGENTS. LIVE SUMmer electric specialty. Selling fast. Good margin. Ph. for appointment. Monroe 5079.

DUNN'S BUREAU WANTS COLL'N SALESmen and Branch Mgrs. 10 N. Clark-st.

EARN $60 WEEKLY.
Ambitious men only. Pay daily. Nothing to sell. Room 312, 218 S. Wabash-av.

FIVE DAY WEEK.
Men with cars for interesting rural work; free to travel; good pay; permanent. 1080, 10 S. La Salle-st.

FOUR YOUNG MEN
over 21 and of neat appearance, to take orders for large Public Utility Company. These positions are permanent and offer advancement and unlimited earning opportunity. No selling experience necessary. Apply today, 9:30 to 12 noon, 54 W. Van Buren-st., Room 447. Mr. Prussing.

IN TIMES LIKE THESE
if you are broke it's your own fault because there is a NEW WAY to make money. Don't think it can't be done. Call and let us tell you how you can make from $3 to $8.50 per day—pay every day. No experience necessary. Let this $2,000,000 institution start you on a NEW WAY to make money. Call in person. Ask for Sales Director, 1400 Washington-blvd.

Insurance Representative.
Opportunity for men to develop into district managers with one of the most progressive companies in the U. S. Read announcement today, Chicago Tribune, Wednesday, July 1.
GUARANTEE MUTUAL LIFE CO.
A Mutual Legal Reserve Co.
Rm. A-810 Insurance Exch. Bldg., 175 W. Jackson-blvd.

INSURANCE, REAL ESTATE, SPECIALTY men, to call on live newspaper leads. Call mornings only. Rm. 626, 221 N. La Salle.

INSURANCE MEN—THE MOST LIBERAL Penny-a-Day Accident Policy ever written. Bankers Casualty Co., 192 N. Clark.

INVESTMENT FIRM.
Young, growing; will train a few inexperienced men, over 23, for sales work; must be well groomed and possess fair education. Substantial drawing account after short trial period. Apply Room 601, 10 S. La Salle-st.

LAUNDRY SOLICITORS—CALL 3103 W. HARRISON-ST.

MAGAZINE MEN.
Old proposition back with reduced payments and increased commissions. See Mr. Stone, 508 S. Dearborn, Room 1135.

MEN—WE OFFER YOU $7.50 PER DAY IF you call on the leads we furnish you. Training takes 24 hours; nothing to sell and no samples to carry. No high pressure deal here. Hard work all day long is all that is necessary. R. 1108, 185 N. Wabash.

MEN—RELIABLE, FOR CITY AND SUB.; men willing to work can earn $75 week and up; remuneration increased when ability displayed. Com. only. See Mr. Marshall, R. 1823, 108 N. Wells-st.

MAN—WITH CAR, TO ENROLL INQUIRers desiring government jobs; city and Illinois. Address Y K 451, Tribune.

MEN — MANUFACTURER CAN USE 10 men at once with cars. Come ready to work Tues. and Wed. Tiger Mfg. Co., 810 W. Lake.

MEN—INTELLIGENT, WITH KNOWLEDGE of accounting; can earn upwards of $250 mo. See L. J. Robinson, 4514 Broadway.

MEN—YOUNG, 22-24 YEARS OLD, PERMAnent work to hard workers; good pay. Apply 10458 S. Michigan-av.

OPPORTUNITY?
WELL, HERE IT IS, MR. SALESMAN. All you need is intelligence and plenty of good shoe leather to cash in on the most unusual selling proposition ever offered. I want men only of neat appearance. The only investment we ask is a few minutes of your time to present to you what is going to be the greatest and fastest selling proposition that has ever hit Chicago. Call between 10-12 or 2-4. 28 E. Jackson-blvd., Room 805.

HAROLD TEEN—WORRIES, BIG AND SMALL

WANTED—MALE HELP.

Salesmen, Solicitors, Etc.

...PPORTUNITY. QUICK MONEY: NO ... full or part time. Brenner ... 201 N. Wells-st.

...CLEVER OPENING OFFER: ... 209 S. State, Room 808.

SALESMEN WANTED.
... guarantee you $75 a week if you ... our lecture and take a 2 week ... in our institution. Sales ex... necessary. Compensation in ad... Room 900, 176 W. Adams-st.

SALESMEN
... has openings for a few ... salesmen, specialty experience ... not essential; must be able ... themselves if necessary. A. B. ... Hotel Sherman, 9-12 a.m., 2-4p.m.

SALESMEN.
... Magazine has opening ... salesmen only. Good terri... work. A-1 chance for pro... O'Brien, 360 N. Michigan. London Guarantee Bldg.

... SCREW-HOLDING SCREW ... Hold insert; remove screws one... inaccessible places! Nou... factories, garages, electricians, ra... mechanics buy on sight. Free trial. Factory, 9789 Win...

...A CONCERN DOING NATION... wants 3 able salesmen who ... to travel and have earned $10,... more; must have an automo... as proper reference. 3043

...ARE NEEDED AT ONCE ... organization for special mission... We train you; earnings $50 week... No samples to carry or money ... pay daily. We guarantee hour ... 1106, 63 E. Lake-st.

SALESMAN.
... photography of recognized ... men with adv. art exp. and ... give age and full qualifica... Y K 359, Tribune.

...TO SELL GROC. DIRECT ... no exp. nec.; double prem. deal ... See Mr. Sleeth, 8-30-11 ... Archer 1st fl. or Mr. Meissner ... 3457½ N. Clark.

...TO REPRESENT LARGE ... preferably one with follow... give details, past ... expected; references. Ad... Tribune.

...GENTILE; NOT OVER 35: ... 1951, stating qualifications ... specialties in eastern market. ... Chicago two weeks. Call ... 14.

...CAN YOU DO WHAT OTHER ... doing in the grape products ... your worries are over for... the size of their commis... Suite 1916, 201 N. Wells.

...THERE IS NO RIDDLE. OUR ... due to our methods ... NIXON & CO., 67 W. Monroe.

NORMAN ALEXANDROFF.

...EXP. SELLING POP. LINE ... dealers, furn. and dept. stores. ... offer to high grade man. Answer ... Y K 224, Tribune.

... NEED 3 GOOD MEN. NO ... possible earnings; quick sales. ... Rm. 613, 5 S. Wabash-av.

...WE TEACH YOU. SELL NORGE ... unrestricted territory. Good ... bonus. 4402 Madison-st.

... OF PROVEN ABILITY MAK... than $10,000 see us today. Har... Realty Trust. R.207, 140 S. Dearbn.

...EARN EXTRA MONEY. TAKE ... stationery and bridge pads. ... CORP., 209 S. State. 17TH FLR.

...FOR WORLD'S FASTEST BEV... Brewery Malt Co., 2818 W. ...

...SELL AND RESELL AN IN... that stands the acid test of busi... 30 N. La Salle. Suite 327.

...MARRIED. OVER 25 YRS. ... refs.; expenses and comm. ... 20 E. Jackson. Rm. 906.

...FREIGHT RATE CONTRACTS ... Rm. 604, 529 S. Franklin.

...EARN $5 TO $8 DAY ON ... 1112 Merchandise Mart.

...HIGH GRADE RESPONSI... Room 621, 190 N. State.

...TO SELL SMALL PORTIONS ... 5129 S. Ashland-av.

SOLICITORS.
... propositions for right party. ... White Ldry., 1232 S. Crawford.

...SOLICITORS—MUST HAVE ... selling tickets for picnics. Ap... 2400 W. Madison. Room 436.

... STUDENTS ON VACATION ... salesmen on beaches. Must be ... 18 and 22 years of age, of neat ap... Apply in rear of 104 Bellevue.

$60 PER WEEK.
We can show you that our men average ... weekly. Easy, dignified positions. Pay ... day. C. C. Miles, 32 W. Randolph... Suite 612.

...SELLER: 25C PROFIT: EVERY WOM... R. 1006, 127 N. Dearborn-st.

Agents.

$10 TO $15 A DAY.
Demonstrating marvelous new electric water heater which boils water in 2 minutes. ... Co. 211 E. Illinois-st., 9 to 12 a. m.

AMAZING! ... DIFFERENT! MAKE ... hot water instantly. Pocket ... demonstration. Unit profit to ... Visco, Elkhart, Ind.

Miscellaneous.

A REAL POSITION
... competent men over 21. We offer ... position, steady income, and as... future. Experience not necessary. Apply after 10 a. m.
... 30 N. LA SALLE.

...CAPABLE, LARGE NEW YORK ... is adding 4 more salesmen to com... staff of local branch offices. Positions ... permanent, paying $30 weekly to those ... Call Wednesday and Thursday be... 5-8, Rm. 1311, 6 N. Michigan; ... 4 or 5-6, Rm. 1, 336 W. 63d-st.

YOUNG MEN.
Large public utility has openings on South ... for three men of neat appearance for ... Men selected paid while ... training class. Apply today 9:30 ... 64 W. Van Buren-st., Room 447.

...NEAT APPEARING, WILLING ... Good pay and future. Employ... balance year. Apply after 1 p. m. ... Rm. 40, 718 W. 63d-st. ... Room 217, 6349 N. Clark-st. ... Rm. 207, 8 N. Ogden-av.

Salary and Commission.
... men for insurance debit. ... married and have neat appearance. ... to work hard do not apply. ... 431 S. Dearborn, after 10 a. m.

...TO FILL CITY VACANCIES. ... position; good pay right at the ... opportunity for promotion. Call ... after 2 o'clock. 340 S. ... 3454 Southport-av., 6250 S. Hal... 338.

LAUNDRY DRIVER.
... one who can speak Spanish; ... experienced laundry man. Apply ... Laundry, 1417 Roosevelt-rd.

NEAT APPEARING MEN
... unnecessary. Average earnings ... E. J. PETERKA. Rm. 1. ... Grove-av.

...YOUNG PRACTICING ATTORNEY ... desk room, no rent, in old estab. R. E. ... tenants; good prospects acquiring ... ref. req. Addr. communica... F. Weber Co., 6214 N. Clark.

AT ONCE.
... active men to sell Fuller Brushes. ... good earnings. Apply 2 to 5. Room ... Halsted-st.

...STUDENT—OUT OF TOWN PO... for college student or teacher for ... good salary for right party. Ad... Tribune.

...EXPERIENCED, TO SHAKE UP DE... accounts, skip trace and collect; ... speak Polish or Spanish. Ad... 166, Tribune.

WANTED AT ONCE
... appear, men for special work. See ... Rm. 6, 2d fl., 336 W. 63d.

... AT ONCE; STEADY EMPLOY... work in order taking department. ... necessary. Rm 408, 222 ...

...WITH CAR TO QUALIFY FOR SALES ... offering exceptional opportunity. ... from the start. Apply 10 to 3. ... W. Jackson-blvd.

...LIVING ON NORTHWEST SIDE; ... work; must be neat and have fair ... refs. required. Apply 1-5. ... Lincoln-av., Room 507.

...TO DISTRIBUTE SAMPLES AND ... for Fuller Brushes. References ... Apply 2 to 5:30. ... Madison-st., Room 806.

...MEN'S FURNISHINGS; OVER ... Office manager, MR. UNDER... Rm. 821, 188 W. Randolph.

...TO ASSIST IN SHIRT DEPT. EX... not req. See MR. BRADFORD ... Rm. 1741, 330 S. Dearborn.

...WITH SOME CLERICAL OR RE... experience; about $125 a month. See ... Rm. 716, 36 S. State.

...WANTED WITH LATEST IMPROVED ... on steel stiff legged derricks and ... Address Y G 169, Tribune.

...STUDENT—18 TO 22; WEEK... Apply 10 a. m., Room 1020, ...

...MDSE. IS EASY TO SELL TO ... over 600 articles; men making $35 ... & Son, 529 S. Franklin.

...NEAT APPEARING, STEADY ... work; unlimited future; about ... to start. 1344 E. 63d, Room 1.

...NEAT APPEARING; STEADY ... pay to start; no exp. necessary. ... Rm. 6, 3303 Lawrence-av.

... — TO SELL NIGHT WATCH ... service; well built men; commission. ... Mr. Weccard, 6257 Eberhart-av.

...WOMEN—A 25C ARTICLE SELL... Costs you $1 doz. Make good or ... refunded. Mr. Arnold, 24 N. May-st.

...HANDY WITH TOOLS AND ... a little about electricity. Good ... Gladys-av. [West Side].

...AND CALLER-OUT — EXPERI... Call Longbeach 1445, Apt. 106.

...NO EXP. NEC.; FULL OR ... Weir Bros., 6801 S. Elizabeth.

...MEN—80C HR. GIVING AWAY ... samples. 5249 Cottage Grove.

...AGED, TO WORK AROUND ...

WANTED—MALE HELP.

Miscellaneous.

Chain Store Help and Department Store Help.
Must be serious minded, over 21, fair education, able to handle help if given opportunity. Positions permanent, reasonable pay; experience not necessary; must be available immediately.
APPLY 10 A. M. OR 2 P. M. TODAY.
PERSONNEL BUREAU,
SUITE 1418, 5 S. WABASH.

2 YOUNG MEN
A chain manufacturer has openings for young men who are neat appearing and intelligent, age 23 to 30. About $37.50 a week to start, with opportunity to advance.
See MR. BRADEN, between 9:30 and 12. Room 312, 520 N. Michigan.

AGGRESSIVE MAN.
25 to 45 years of age for contact vacancy with summer resort company; good earnings and splendid opportunity to right man; must be well dressed and of good appearance.
Apply 10 a. m. to 4 p. m. only.
L. B. HARRIS CO.
Room 1260. 38 S. Dearborn-st.

STEADY EMPLOYMENT
to hard workers. Will train you for direct to consumer work. Average earnings $35 weekly. Salary and good bonus bond, to start. R. 626, 2400 W. Madison.

Help Wanted with Investment.

OPPORTUNITY.
IF YOU CAN MANAGE A STORE, assist dealers, and invest $1,500, which is doubly secured, a large manufacturer can assure your future. For appointment give phone. Address Y N 327, Tribune.

MEN TO OPERATE ROUTES—VENDING machine for Hershey Candy; $350 req.; fully secured. Phone Franklin 2100. Room 1233, for interview.

MAN — TO PURCHASE REFRIG. TRUCK; long contract. 4605 S. Halsted-st.

MAN—WITH REFR. BODY TRUCK, OR able to buy; 3 yr. cont. 4125 Emerald-av.

MAN—WITH $1,000 TO BUY TRUCK WITH 3 yr. haul. contract. 1132 W. Harrison.

Employment Agencies.

TRIANGLE EMPLOYMENT AGENCY—
Man age 30, own property, married..$30
REFRIGERATOR SERVICE, with car ..$35
AUTO MECHANIC, all shop tools $30
GARAGE FLOORMAN, German; So. $30
HOTEL CLERKS, 8 hrs., days..........$90 R.
Comb. comp. and monotype key bd. op.$45
Sandwich man ..$28 | Soda dispenser ..$22
20 East Jackson-blvd., Suite 904.

CORRESPONDENT.
SHOE EXP., YOUNG $130
HOTEL CLERK, NIGHTS; R. AND...$100
FLOORMAN $130
BOY, LIVE AT HOME $16
EXECUTIVE SERVICE CORPORATION,
20 E. JACKSON-BLVD., ROOM 1202.

CONSOLIDATED AGENCIES.
ACCOUNTANT-OFFICE MANAGER $200
MECHANICAL ENGINEER, Laund. exp.$200
Several openings for Compositors, Two-Thirders, Apprentices and Boys.
11th Floor, 209 S. State-st.

TREASURER, $12,000; ACCT., C. P. A., $6,000; Salesmen, paint spcity., city, road, $200; Insurance, south, age 20-27, marr., $80 comm.; Bank Police Custodian, age 45 $120.
BUSINESS MEN'S CLEARING HOUSE,
209 S. STATE-ST. ROOM 708.

REFRIG. SERVICE MEN WITH TOOLS.$45
Chev. Mech ....$30 | Chef $35
Meat Carver ....$30 | Furn. Finisher ..$35
Hotel Clerk ....$125 | Hotel Clk., Nts.$95 R.
Boy, Lamp Shade Exp. $15
JACKSON AGENCY, 64 E. Jackson, R. 510.

A-1 AUTO GREASER $35
14 AUTO MECHANICS ....$30-$40
FILLING STATION AND GREASER ..$20
FILLING STATION AND MECH. $25
WASHERS, HELPERS, CHEV. MECHANICS.
CHI. GAR. OWN., 309 S. La Salle, R. 101.

NO REGISTRATION FEE REQUIRED—
JR. METALLURGIST, Fdy. exp., for sales $130
COLLECTOR, with car $200
O'Shea System, 64 E. Jackson-blvd., Suite 505

CASKET SPRYR.P.W. | ROOFER, TAR., S. D.
Plater ......75c | Packard Mechanics.
German Ck.$100 B&R | Ford. Mechanics.
BUSCH AGENCY, 184 W. WASHINGTON-ST.

MACHINISTS—ICE MACHINES $40
Zero-zone refrig. service; have car....$50
Bakers' hlprs. $18—Col. porter bkry.. $14
ALL TRADES, 309 S. LaSalle, R. 101.

10 ELECT. REFRIG. SERVICE MEN..$35
Collector, install, exp., car nec. $150
3 Photographers, Retouching exp. $25
S-H-A-Y, 14 W. WASHINGTON.

GRAD. M. E., CONVEYOR DESIGN...$300
General Supt., Paper Mill $5,000
AM. ASSN. OF ENGINEERS, 8 S. Michigan.

FOREMAN—ENAMEL SPRAYING $225
Designer, Loud Speaker ....$200-$250
HARRISON AGENCY, 20 W. Jackson, 4th fl.

COMB. RESORT CHEF, WISC. ..$140, R. B.
Resort Chef, Mich. ....$40 wk., r. b.
Hotel Agency, 417 S. Dearborn, R. 302.

NOLAN EMP. SERVICE—10 SODA DISpensers, 25-30; all kinds hotel, restaurant. 4619 Broadway.

JR. CLERK—H. S. GRAD., NEAT SALES type; 18 yrs.; So. Side. ....$60.
OCCUPATIONAL, 20 W. Jackson, R. 1410.

5 REFRIG. SERVICE MEN, EXPER'D.
5 auto mechs., $30. Printers, $18 to $65. White met. cast. Cut Rate, 108 N. Dearbn.

SOUTH SIDE CONSOLIDATED—
FOREMAN, SPRAY PAINTER 75C
2D FLOOR, 1105 E. 63D-ST.

JAPANNING FOREMAN $35
Refrigerating Service ....Open
ACME, 40 N. Wells.

SALESMEN — EXPERIENCED, CALL BEFORE 1. SALESMEN'S SERVICE ASSOCIATION, RM. 208, 309 S. LA SALLE-ST.

BROWN EMPL.—431 S. DEARBORN-ST.
Auto body paint.Gd. | Ford mech $40
Ham boner ....$35 | Oak-Pontiac mch.$45

SODA DISP.—$15-$30; BEEF BONER; open. A. A. A., 185 N. Wabash, R. 1003.

TRADE SCHOOLS.

LEARN BARBERING AT MOLER'S.
The largest organization of its kind in the world. Practical experience on customers. They pay for the service we pay you a percentage.
Many have earned their scholarship before completing.
AND YOU STILL HAVE TIME TO ENROLL IN MOLER'S SECOND SCHOOL—A REVELATION IN ECONOMICAL TRAINING.
Call, write, or phone
MOLER SYSTEM,
59 E. Monroe-st. Central 6393. Chicago.

Good Jobs in Electricity.
Radio and Television
Learn by actual shop work. Day or eves. Easy terms. Free employment serv. Call any day or any Monday, Wednesday, or Friday eve., or phone or write for free catalog.
Coyne Electrical School,
512 S. Paulina-st. Phone West 3121.

Greer Shop Training
Autos—all branches, 30 makes of cars. Welding—gas and elec.; 1931 equipment. Aviation—flying and ground mechanics. Radio, Television, Electricity, Refrigerat. 2020 S. Wabash-av. Phone Calumet 4600.

LEARN IN A FEW MONTHS
to make crowns, plates, and bridges for dentists; day or night; big future. Call or write for free Book 52. McCarrie School of Mechanical Dentistry, 1338 S. Michigan-av.

TOOL AND DIE MAKING.
Machinist trade; Automatic screw machs. Learn easily days, eves. on actual work. We help place you. Get free catalog "A." Allied Screw Machine Co., 524 W. Monroe.

WANT BIGGER PAY? YOU CAN GET IT AS A CHAUFFEUR. All sorts of fine openings at this season. For $15 we train you, get you the license and place you. Chauffeurs Inst. Serv. 5345 Cottage Grove.

LEARN AUTO TRADE BY ACTUAL SHOP work. Free employment, help while learning. Federal Eng., 2040 Washington, days-eve.

BRICKLAYING, PLASTERING WITH BLDG. contrs.; earn while learn.; get ready spring bldg. Ill. Bldg. Trade School, 1917 Archer.

RADIO-TELEVISION INST. TRAINS YOU while working for better paid jobs. Tuition, $5 mo. Room 1019, 205 W. Wacker-dr.

LEARN WATCHMAKING—DAY OR NIGHT. Catalog free. CHICAGO SCHOOL OF WATCHMAKING 155 N. Clark-st.

LEARN SCIENTIFIC SWEDISH MASSAGE, 6 wks. course. Day or eve. classes. ...

TRADE SCHOOLS.

R C A INSTITUTES
Will Train You
As Broadcast station operator and Technician, Radio Operator on Ship and Coast Stations. Training also covers aircraft radio work, servicing, assembling, repairing of all types of radio sets, etc. Classes are limited to number and caliber of applicants. Write, call, or Phone Whitehall 7899. Open until 9 p. m.
R C A INSTITUTES, INC.,
MERCHANDISE MART BLDG.,
222 North Bank-dr., Chicago, Ill.

MEN—LOOK—WELDING.
Come here, learn electric and gas welding. Quick results to big pay. Largest shops in the country. Best pipe welding and all around training on all metals. Finest eqpt. Illinois Welding Works, 514 N. La Salle-st.

WANTED—FEMALE HELP.

Stores and Offices.

BAKERY CLERK—NEAT, EXPER., COMpetent. Give phone, address, salary expected. Address L L 296, Tribune.

DRY GOODS SALESLADY—EXPERIENCED. Apply 6334 W. Roosevelt-rd., Oak Park.

ELLIOT FISHER OPR—H. S. GRAD. PREF. Give age, educ., exp., refs., sal. received and desired. Address P K 166, Tribune.

Moon Hopkins Operator,
experienced. Must be neat and accurate. Mid-States Gummed Paper Co., 2433 S. Damen-av.

SALESLADIES—FOR DRESSES; STEADY and extra work. Apply 10 to 4. 318 W. Adams, 4th floor to left.

SALESLADIES—FOR DRESS SHOP; EXtra; only expd. need apply. Cabot's, 2709 Milwaukee-av.

STENOGRAPHER — EXPERIENCED, FOR oil company, located on South Side; state age, references and salary expected. Address Y K 380, Tribune.

TIMEKEEPER AND PAY Roll Clerk—With clothing or tailoring house experience. Apply in person, 9 a. m.
ROYAL TAILORS, INC.,
781 S. Wells.

Factory and Trades.

BEAUTY OPERATORS—MUST KNOW MARcelling and finger waving; temporary positions; all parts of city. See Mr. Matsdorf, Blecker Beauty Shops, 30 W. Washington-st., Room 635.

BEAUTY OPERATOR—AT ONCE, ONLY EXperienced apply. Good job, St. Clair Hotel, 162 E. Ohio-st.

BEAUTY OPERATOR—EXPERT, GOOD PAY to right party. Call at once. 633 Irving Pk.-blvd. Phone Avenue 8254.

BEAUTY OPERATOR—COL. ALL AROUND girl. 1657 W. Lake, Mrs. Thomas.

BEAUTY OPERATORS—EXPERT FINGER wavers. Murray's, 159 N. State-st.

BEAUTY OPERATOR — ALL AROUND; must have license card. 6636 N. Clark-st.

FANCY PRESSER.
APPLY AT ONCE,
3942 BELMONT-AV.

HOSIERY REPAIR OPERATOR—FOR KNITback machine, $22.50 per week and bonus. Like-Nu Hosiery Repair, 222 W. Grand River, Detroit, Mich.

LADY—YOUNG, FOR MASSAGE PARLOR. Will teach beginners. Call 10 to 6 p. m. 2354 Milwaukee. 2d flr.

MARCELLER, FINGER WAVER AND PER. waver—1 steady, 1 short hr. 835 Webster.

MILLINERY DESIGNER
for hand made turbans, $12 line. Address P K 165, Tribune.

OPERATORS.
EXPERIENCED pipers and binders for wash dresses and pajamas. Apply 1834 W. North-av., 2d Floor.

OPERATOR — ALL AROUND; MUST BE expd. in marcelling and permanent waving. 6355 N. Claremont. Hollycourt 2491.

OPERATORS—5; STEADY POSITION; GOOD salary. 202 S. State, R. 1314.

SHIRT IRONER—EXPERIENCED. APPLY NATHAN BROTHERS, 1405 Morse-av.

ZIG ZAG OPERATORS — EXPERIENCED. Apply O'Bryan Bros., 4220 Belmont.

Household Help.

GIRL—WHITE, YOUNG, GENERAL HOUSEwork; no cooking; must like children; stay nights; $5 week. Sampson, 6510 N. Claremont, Briargate 0745.

GIRL FOR LIGHT HOUSEWORK TO GO to country home, good wages. 3329 Potomac. Capitol 3361.

GIRL—WHITE, FOR GENERAL HOUSEWK., $5 week, room and board; must have references. 3512 W. 12th-pl.

GIRL—WHITE; LIGHT HOUSEWORK; 1 child; good home; references. Irv. 7001.

GIRL—22 YRS. OLD; HELP WITH HSWK.; care 2 small child. 708 W. 116th-pl.

GIRL—WHITE; GEN. HSWK.; GOOD COOK; must like children. 7350 Bennett-av.

GIRL—WHITE; GEN. HSWK.; NO LAUNdry; 1 child; stay. Freid. 747 Buena-av.

GIRL—WHITE; GENERAL HOUSEWORK; stay nights; references. Kedzie 0385.

GIRL—FOR LIGHT HOUSEKEEPING. 2225 DIVISION-ST.

MAID—WHITE, SINGLE; HOME NIGHTS; no laundry. Call evenings, after 7. 7953 Eberhart-av. 2d apt.

MOTHER'S HELPER—OVER 15, WHITE; 1 child; lt. hswk.; stay. Austin 6894.

Clubs, Hotels, and Restaurants.

FOUNTAIN GIRLS—EXPERIENCED, FAST. Morton Drug Co., Washington and Wells.

WAITRESS—EXPERIENCED. Apply 6445 S. Halsted-st.

WAITRESSES — EXPERIENCED. APPLY 3618 Irving Park-blvd.

Saleswomen.

A PAIR OF LIMTINT HOSE FREE—Salesgirls, 18-35, to call on beauty parlors; draw. acct. Rm. 1914, 128 N. Wells.

ATTENTION, SALESLADIES
Our representative will interview applicants in Chicago for an unusual sales position on Wednesday, July 1. Previous outside selling experience necessary in, for example, books, dresses, corsets, lingerie, etc. Liberal compensation for those accepted. Apply Miss Adams.
Room 242, Strand Hotel,
63d and Cottage Grove-av.

CREW MANAGERS—SALESWOMEN—HIGH grade line cosmetics. Commission basis. Apply 8 S. Michigan-av., Room 1709.

LADIES.
Join go-getter in selling public utilities securities. Satisfactory arrangements to right parties. If you are inexperienced I will teach you. Apply Mrs. Qually, Room 601, 10 S. La Salle-st.

LADIES—8; OVER 25, NEAT, AMBITIOUS. Sales Dept., Harford Frocks. Full or part time. Earn extra money and free dresses for yourself. 221 N. La Salle, R. 1358.

NEW STUDIO—CLEVER OPENING OFFER. Pay daily. 209 S. State, Room 808.

SALESLADIES—EXPER., TO SELL NORGE elec. refrigerators to home owners; pleasant profitable; full or part time. 75 E. Wacker-dr., Room 1112, or 4533 Broadway.

SALESLADY—EXPERIENCED—WITH CAR; no canvassing; immediate earnings and definite future. Apply before noon, 626 W. Jackson-blvd., 7th floor.

SALESLADIES — $4-$6 DAILY SHOWING ladies', children's dresses; midsummer line. Call or write. 127 N. Dearborn, Rm. 740-41.

SALESLADIES — 3, OVER 30; PREVIOUS exp. not necessary; $4 daily while learning. Refs. Mr. Loran, 224 S. Wells-st., 4th fl.

TELEPHONE SOLICITORS—MUST HAVE had exp. selling tickets for picnics. Apply at once. 2400 W. Madison. Room 436.

WOMEN — 5 OR 6, NEAT, AMBITIOUS; work 6 hrs. daily. For appt., Sax. 9787.

WOMEN—TO LEARN CORSETRY A WELL-paying profession; opportunity to earn good money while learning. Apply Nu Bone Shop, 1022 North American Bldg.

You Can Make Money Easily
calling on your friends and acquaintances; pleasant work; no experience necessary. Call in person and ask for Sales Director. 1400 Washington-blvd.

25C SELLER—25C PROFIT; EVERY WOM... ...

WANTED—FEMALE HELP.

Saleswomen.

15 SMART SALESLADIES.
Attractive selling proposition; must have best of ref.; permanent; lib. sal., comm. Room 614, 30 N. Dearborn, 9 a. m. to 12.

Miscellaneous.

ARE YOU EAGER
for a position which will increase your knowledge, assure a successful future and pay you a substantial income?
An investment banking house offers splendid opportunity to well-groomed women of pleasing personality. Your ambition and energy will merit more consideration than experience. Constructive training given successful applicants. See MISS EDIE, after 10 a. m. RM. 320. 30 N. LA SALLE-ST.

AMBITIOUS WOMAN
of average intelligence, who wants a permanent position. Must be well groomed. Knowledge of banking business not essential. Necessary training given those accepted. Apply MRS. HART, after 10 a. m., Rm. 320, 30 N. La Salle.

WOMAN—OF GOOD EDUCATION, INITIative and sound judgment and some business training for permanent position with well known Eastern concern with its Chicago branch. No bookkeeping nor stenography; one who has directed the work of others preferred; state qualifications in first letter. Address M G 512, Tribune.

$30 PER WEEK.
Women over 40 years of age can easily make this much weekly. Easy, dignified work. Pay every day. Mrs. E. B. Coffey, 32 W. Randolph-st. Suite 612.

EDUCATED YOUNG WOMAN
for summer work; good salary; opportunity for permanency; rapid promotion. Address M G 526, Tribune.

WOMAN—EDUCATED, OVER 24, TO ACT first as sales representative then as manager; free to leave city; salary and bonus discussed in personal interview. State education, experience, phone number. Address Y N 367, Tribune.

WOMEN—TO SELL A GUARANTEED FULL fashioned silk stocking for 69c a pair. This is an outstanding offer. We have men and women who are earning from $5 to $10 a day. Royal Crown Mills, 229 W. Washington.

TEACHER OR RECENT COLLEGE GRADuate for work during summer month with investment house. Reply, giving age, education and business experience, if any. Address Y K 516, Tribune.

COLLEGE GIRLS
with cars. Make money this summer selling autoradios [$50 complete, installed free]. Fine terr. open. National, 4353 Avondale-av.

WIDOW, WHO NEEDS TO EARN $25-$35 weekly, having 30 hrs. a week to devote to work in which successful applicant will be trained. Good character chief requisite. Give ph., write Personnel Mgr., 660 Wrigley Bldg.

MODEL,
experienced on dresses; must be large size 16. WEISS GROSSMAN CO. 337 S. Franklin-st.

LADY—BET. 20 AND 30 YRS., TO SPEND quiet summer, with some nursing knowledge and cooking; $8 week; reference. Apply F. Gelman, 747 Oakland, Villa Pk., Ill.

WOMEN — FOR EDUCATIONAL SALES work; unencumbered; betw. 25-40; give age, educ., exp. Address Y K 126, Tribune.

3 OR 4 HRS. WORK, MORNINGS, IN SML. apt. hotel, in exchange for pleasant rm. 4759 Lake Park-av. Ken. 9440.

NURSE—PRACT., 25 TO 35 YRS. CARE male invalid; no cooking; stay on place; $10. Ph. Fair. 5311. Boyd, 5500 Harper-av.

WOMAN—YOUNG, OVER 21. PLEASING personality; immed. employment; about $27.50 wk. Mr. Reed, 36 S. State, R. 716.

GIRLS—6, FULL OR PART TIME; MUST be neat, over 19, to sell Harford Frocks. 221 N. La Salle, Room 1358.

WOMEN—EDUC., ALERT, MATURE, MANagerial ability; substantial income. See or write Mrs. Roe, 180 N. Michigan, R. 1100.

GIRLS—7, NT. 18-24; SPL. WK. $15 TO those qualif. 6434 Cottage Gr. R. 417.

COLORED WOMEN 80C HR. GIVING away free samples. 5249 Cottage Grove.

WOMEN — TO ENROLL CHILDREN IN beach play groups. Ardmore 2216.

WOMEN—PART TIME WORK; MUST BE neat appearing. 201 N. Wells, Rm. 1402.

Employment Agencies.

TRIANGLE EMPLOYMENT AGENCY—
STENO., SECY., credit dept. exp ...$30
SALES CORRESPONDENT, direct mail..$25
CORRESPONDENT, rapid typist $25
COPYWRITER, dept store exp. $25
STENOGRAPHER, 2 years exp. $20
SALESLADIES, ready wear dept. $23
Soda Fount.......$18 | Bindery girls $18
Waitresses ....$15 | Sausage makers ..$18
Cooks, Hotel ....$125 | Sandwich $18
Hotel maids ......$65 | Cook's helper $17
20 EAST JACKSON-BLVD., SUITE 902.

COPYWRITER, START..$110
TYPIST-CORRESP.—Direct by mail.....$110
PRIV. STENO.-SECY. to Pres.—South..$140
COST CLERK-TYPIST—A1 oppor. $90
STENO.-DETAIL, loop ofc., start.......$100
STENO.-RECEP. DETAIL—Loop, start....$90
STENO.—63d-st., South, start $80
COSMETIC SALES-DEM.—Perm. ....$85+
C-R-A-I-G A-G-E-N-C-Y, 209 S. State.

STENO., BKKPR., ATTR. $18
STENO., SECT., Spanish trans.; prefer native born $130
DICT. Operator, loop $85
WAITRESSES, young, attr. ....$12 M.
SODA Dispensers ....$18-20 M.
SANDWICH Girls, nights ....$18 M.
GIRLS, Gen. Housework ....$10-15 R. B.
Jackson Agency, 64 E. Jackson, Rm. 508.

Helen Dobbs Personnel
STENO., casualty exp. $100
STENO., claim adjust. exp. $90
STENO., switchbd., life ins. exp. $85
Swbd. opr., S. S., hotel exp., wait tab. 5-8
SUITE A-618, 175 W. JACKSON.

10 SODA FOUNT. GIRLS, $18
Candy Box Makers, hand work..........$20
15 Waitresses..$8-$18 | Hotel Maids $16
Resort Cook ......$20 | Bindery Girls.....$14
Cook, Short Or's. $20 | Genl. Hswk. ....$8-$18
S-H-A-Y, 14 W. Washington.

THE BAYNE AGENCY.
STATISTICAL TYPIST-STENO. $115
COMPTOM. OPER., DISCOUNTS, A1....$110
COMPTOM.-STENO., HIGH GRADE......$100
SUITE 941 ONE LA SALLE BUILDING.

WHITE, COLORED MAIDS.
NORTH SIDE HOTELS, Apartments, at once. LAUND. GIRLS—All depts., ironers, menders.
NORTH SIDE CONSOLIDATED.
Suite 307. 4750 Sheridan-rd.

NOLAN'S EMPL. SERVICE.
100 Expd., 100 Inexpd. Waitresses.......$15
50 Hotel Mds., $65 mo., 50 Hsemds., $13-20
4619 BROADWAY.

GOOD POSITIONS OPEN TO GIRLS AND women. Registration free.
OAKLAND EMPLOYMENT SERVICE,
3901 Cottage Grove-av., 2d floor.

SOUTH SIDE CONSOLIDATED—
Laundry Press Operator $18
2 HOUSEMAIDS, South ....$10-$12
2D FLOOR, 1105 E. 63D-ST.

REDFIELD PERSONNEL SERVICE—
Policy Writer, Auto Cas exp., N. S.$85.00
SUITE 1808, 5 S. WABASH-AV.

CURTAIN STRT.$14 | COL CHAUF. $25
2d Ck. Coun.$15r.b. | Waitresses $16
BUSCH AGENCY, 184 WASHINGTON-ST.

KOSHER COOK—INST. $35
EXP. SODA GIRL AND WAITRESS.....$15
ELITE SERVICE, 821 RUSH-ST.

CORBOY SERVICE — HIGRADE OFFICE POSITIONS. 20 W. Jackson-blvd., Rm. 1508. WABASH 9284.

DICTAPHONE OPR., STENO. — RAILROAD freight traffic or claims dept. exp., $85. Amer. Ry. Bur., 11 S. La Salle. Rm. 1105.

TEL. SOLICITOR $15 | LDRY., HOT.$40.R.B.
Linen rm. ....$65 | Waitrs., res.$30r. b. t.
MORRELL AGENCY, 306 W. MADISON-ST.

ZINSER PERSONNEL SERVICE—
COMMERCIAL AND MEDICAL DEPTS.
140 S. DEARBORN-ST.

WAITRESSES, $10-$14; HOUSEMDS., $5-15; laundry help. Grove Emp., 852 E. 63d.

SHIRT IRONER, $16—WAITRESS, $8-$18 A. A. A., 185 N. Wabash. Room 1003.

BROWN EMPL., 437 S. DEARBORN-ST. Hotel mds., Co. $50 | Whi. htl. maids, $55.

SEE MRS. MACK FOR MATRON, EXP. 35 yrs., $50 R. B. 184 W. Washington.

AUCTION SALES.

WILLIAMS, BARKER & SEVERN CO.
423 S. Wabash-av. General Auctioneers. Furniture, Carpets, General Household Goods. Telephone Harrison 3777.

DRESSMAKING—MILLINERY SCHOOLS.

LEARN TO DESIGN AND MAKE BEAUTIful clothes. Master College, 190 N. State.

TRADE SCHOOLS.

marinello
offers you
the chance to make good—to be successful—to be independent.
write today and learn how you can secure
complete beauty kit
free
by mailing the following coupon or by phoning state 5057.
NAME ....
ADDRESS ....
national school of cosmeticians, inc.
marinello
system of beauty culture.
108 north state-st.
corner washington. state 5057.

ENROLL NOW IN
BURNHAM'S
School of Beauty Culture.
ASSURE YOURSELF of a high-salaried position with a substantial income. Positions are waiting—now—for Burnham graduates . . . Only a few weeks' training will prepare you to fill one of these splendid openings. ALL TOOLS FREE TO THOSE ENROLLING NOW.
DON'T DELAY!
Mail the coupon below for complete school information, fees, and easy payment plan.
—MAIL THIS COUPON TODAY—
E. BURNHAM (Desk 22):
138 N. State st., Chicago.
Please send me your Beauty Culture Booklet without obligation and complete school information.
Name ....
Address ....
Phone Randolph 3355.
138 N. State-st., Chicago.

LEARN BEAUTY CULTURE AT MOLER'S.
The largest organization of its kind in the world.
Practical experience on customers. They pay for the service, we pay you a percentage.
Many have earned their scholarship before completing.
AND YOU STILL HAVE TIME TO ENROLL IN MOLER'S SECOND SCHOOL—A REVELATION IN ECONOMICAL TRAINING.
Call, mail the coupon or phone.
MOLER SYSTEM,
59 E. Monroe-st. Central 6393. Chicago, Ill.
CLIP THE COUPON.
Mr. Moler: Please tell me how many have earned their scholarship in Beauty Culture.
Also tell me about your Second School which is a revelation in economical training.
NAME ....
ADDRESS ....
CITY .... STATE ....

SWITCHBOARD-TYPIST.
Comptometry, 15 days.
Stenography-Bookkeeping.
We furnish many part time positions paying all expenses and some salary. Chi. Bus. Coll., 190 N. State. Fra. 4122.

LEARN SHORTHAND IN HALF THE USUAL TIME.
SPEEDWRITING
THE EASY A B C SHORTHAND.
FREE Demonstration. FREE Placing.
NEWMAN SPEEDWRITING INSTITUTE.
12th Floor, 30 N. Dearborn-st. FRA. 2435.

I WANT A GIRL
to learn Stenography, Typing, Switchboard, in exchange for care of small apt.; room, board, and good wages included. National Business Inst., 427 Diversey-pkwy. Div.5840.

LEARN CASHIERING
in 5 days; small charge, employment service for all; drug stores, theaters, restaurants, hotels; pay $20-$30 week. National Business Inst., 427 Diversey-pkwy. Diversey 5840.

LEARN SWITCHBOARD
in 7 days by actual work on real office, hotel, and dial boards. Earn $20-$25 week to start. NATIONAL BUSINESS INST., 427 Diversey-pkwy. Diversey 5840.

BEAUTY CULTURE!
For those who want the best in training GERTRUDE HALE SCHOOL,
30 N. DEARBORN-ST. 3D FLOOR.

MANY EARN $15 WEEKLY while learn. PRACT. or CHILD NURSING Winthrop Schl., 159 N. State. Ph. Fra. 2849.

LEARN SWITCHBOARD IN 7 DAYS ON actual office, hotel and doctors' brds. Positions. Visit: 921 Marshall Field Annex.

EARN UP TO $50 A WEEK; LEARN SEWing machine operating; big demand; easy work. Free bklet. Master Schl., 190 N. State.

SPECIAL SUMMER COURSE IN MANIC.—Comp. $25. Best money making prof. Nina Parker System, 14 W. Washington, 2d fl.

SPECIAL—$100—SUMMER COURSE. MIDWEST BEAUTY COLLEGE, Ltd., 5 N. Wabash-av., Suite 705-10. RAN. 9221.

HOTELS NEED TRAINED WOMEN — BIG pay. Learn at home. Write Lewis Hotel Training Schools, Desk 749, Washington, D.C.

BEAUTY CULTURE TAUGHT AT LOWEST rates. See Elizabeth McGrath, or write American School, 190 N. State-st. Dea. 6627.

BEAUTY CULTURE — LEARN THE HEIM system; very reas. Day and eve. classes. 1019 W. 63d-st. Englewood 4634.

THE CHICAGO HAIRDRESSING ACADEMY
Enroll now for our new classes in BEAUTY CULTURE. 64 W. RANDOLPH-ST.

LEARN SWITCHBOARD IN 7 DAYS ON actual office, hotel and dial bds. positions. Visit today. 921 Marshall Field Annex.

JEWELRY, WATCHES, ETC.

Pawn Tickets, Diamonds
bought for cash; also gold, silver, plat. broken jewelry, gold teeth. Will sell 1 kt plat. mtd. dia., $150; ¼-½ kt., $25-$50. Jewelers Ex., 32 N. State, R.1102. Dea.8965.

100% FULL VALUE PAID
in cash for diamonds, pawn tickets, old gold crowns, and bridge work, broken jewelry, watches, etc. ASK FOR MR. LANE 7 W. MADISON-ST., cor. State, Rm. 811.

Cash in Full for Diamonds!
Old gold, broken jewelry, gold teeth, silver watches, pawn tickets. Bargains for sale. P. ROCCA & CO., 32 N. State, R. 900-902.

DIAMONDS, OLD GOLD, PAWN TICKETS bought; bargains in diamonds at all times. BERNSTEIN BROS., 16 N. Clark, Rm. 605.

CASH FOR OLD GOLD, SILV., PLATINUM, jewelry, dental crowns. Standard Smelting Works, 202 S. State, cor. Adams, Room 802.

BUSINESS DIRECTORY.

Clocks and Clock Repairing.

WATCH REPAIRING—LOWEST PRICES; Swiss a specialty. 1302 S. Halsted.

Moving, Storage, and Hauling.

HOUSEH'D GOODS TO CALIFORNIA, NEW YORK, KAS. CITY. No crating necessary. NATIONAL MOVERS, ROGERS PARK 1190.

HAULING — NEW FORD TRUCK, HIGH stake body. 2237 Lewis-st. Lin. 5516.

PATENTS—PATENT ATTORNEYS.

WE CAN SELL YOUR INVENTION. NO advance fees. Commission upon sales only. Also represent you at patent exhibition. Open until 9 p. m. Ask for patent salesman. Room 515, 120 N. La Salle. Phone Dearborn 3664.

PATENT, TRADEMARKS, COPYRIGHTS—MILO B. STEVENS & CO., 53 W. Jackson-blvd. Estab. 1864. Main office, Washington.

LOST AND FOUND.

TO FINDERS.
If you have found a cat or dog, a pocketbook, jewelry, or fur, and cannot locate the owner through the "Lost and Found" advertisements in The Tribune, call and go through the "Lost and Found" index at the
PUBLIC SERVICE OFFICES,
1 S. Dearborn-st.,
1101 E. 63d-st.,
4152 W. Madison-st.

TO LOSERS.
Telephone an advertisement of your lost articles to Miss Moore of The Tribune ad taking department, Superior 0100. Your advertisement receives the benefit of free listing in The Tribune Public Service Offices mentioned above for a period of two months. This service facilitates the recovery of lost articles advertised.

BAG—LOST—TUES., NEIGH. 2642 GREENleaf-av., man's black bag, contain. golf clothing. Reward. Sheldrake 7771.

BRIEF CASE—LOST—BROWN; UPTOWN; name M. H. Bentzen thereon; containing papers of General Metal-Ware Corp., Minneapolis, Minn. Reward. Munger, Haymarket 6774.

BRIEF CASE—LOST—FRI. EVE., BETWEEN Burnham bldg. and Northwestern Sta., black leather, containing reports. Phone State 3783, E. M. Neill.

CANARY BIRD—LOST—WHITE; VICINITY Sheridan-Surf; lib. reward offered for return. Bittersweet 3800, Apt. 920.

CASE—LOST—BROWN FIBER; CONTAINing samples of Heel Hugger Shoes. Reward. Call phone State 6299.

COLLIE—LOST—MALE, WHITE, BROWN, long pointed nose. Reward. Bit. 9294.

DOG — LOST — NORTH PART MAYWOOD; toy bull; answers name Gay. $25 reward. No questions asked. Phone Maywood 8197.

DOG — LOST — FEMALE CHOW, NAME Chinko, vic Sears-Roeb., 79th, Kenwood. Rew. August Norstrom, 7916 Dorchester.

DOG LOST— BOSTON BRND.; FOX LAKE, Stanton Point; name, Jack; reward. Ardmore 0629, or Briargate 9093.

DOG—LOST—BLACK, MALE, CHOW, 1 YR. old; reward. Bittersweet 7474.

DOG—LOST—WEST SIDE, POLICE, MALE; answers name "Pal." Reward. Kedzie 0755.

GLASSES—LOST—HORN RIMMED BROWN case, bet. La Salle sta.-Brainerd, last Sat. Franklin 7700. SEAMAN.

GRIP—LOST—BABY'S CLOTHES, CAMERA. Rog. Pk. beach, Sun. eve. Albany 2447.

MONEY—LOST—IN BLACK LEATHER CASE bet. Trust Bldg. and McVickers theater, or in loop store; reward. Fairfax 4742.

NASH—LOST—REWARD, 4 DOOR SEDAN, 1926 model, blue; stolen on N. W. Side June 28th; no questions asked; motor No. 26753; battery No. 76461; license 1056148; vehicle tax No. 169375. Call Normal 5601.

OVERNIGHT BAG—LOST—BLACK, VICINity Dearborn-st. station. Finder rewarded. Call Stewart 2395.

POCKETBOOK—LOST—BROWN LEATHER, Mon., bet. C. & N. W. depot and Des Plaines-st. Stamped inside Terminal National Bank. Reward. Monroe 7045.

PURSE — LOST—BLACK LEATHER, FAR South Side outer drive or loop, contains $10 bill, 2 bank books, and rings. Reward. Saginaw 9727 after 7 p. m.

PURSE—LOST—CONT. CLOISONNE WATCH Sun. aft. Rewd. Gra. 9660, after 6.

RING—LOST—DIA-SAPPHIRE, WITH KEYS. Greenleaf-av. bch. Sat. Rew. Cob. 4798.

STAMPS — LOST—PACKAGE WITH U. S. postage stamps, Lincoln park-North-av.; very good reward paid. R. THOMAS, 163 N. Dearborn-st. Tel. Dearborn 1534.

TRAVELING BAG — LOST — BLACK, CONtaining toilet articles, pajamas, sweater, handkerchiefs; laundry marked "R. J. H." Reward. Houghton, Columbus 3122.

WATCH—LOST—21 J., WEBB C. BALL, NO. 614807; bet. 76th and Coles-av., also set of teeth; liberal reward if returned to 2645 W. Walnut-st., Blue Island.

WRIST WATCH — LOST — BLACK - WHITE gold, modernistic. Reward. Harr. 6987.

PERSONAL.

CHARLES GODDARD — LAST ADDRESS William Ehlers hotel, Glen Ellyn, Ill., April, 1895. Sister begs for any information as to whereabouts. K. L., Chicago Tribune, 135 Fleet-st., London, E. C.

QUIST-DROTT-OLSEN CONSTRUCTION CO. will not be responsible for any business and debts transacted by Mr. George Drott after June 30, 1931.

SHARE EXPENSE PASSENGERS ACCOMpany priv. tourists to N. Y., Cal., refs. exch. Motorists inquire Motorist Travel Service, 20 E. Jackson, 8th fl. Har. 7490.

CARS DAILY TO N. Y., CALIF., TEXAS, and any part U. S.; share fuel cost only; refs. Auto Travel Ser., 203 N. Wabash, Cen. 3718.

TRAVEL BUREAU — SAVE BY SHARING car exp. plan; refs.; lowest rates Calif., New York, Texas. 7 W. Madison. Cen.8425-6.

TRAVEL BY AUTO—PRIV. CARS TO N. Y., Tex. and Calif.; share car exp.; refs. Suite 1738, 35 E. Wacker-dr. Frank. 0696.

WILL THE FLUTE PLAYER IN THE 200 E. Delaware block kindly cease and oblige neighbors?

N. Y. AND CALIF.—HIGH CLASS AUTOS leave daily; big saving; share expense; refs. 208 N. Clark. Dearborn 0337 any time.

S. L. C.: PLEASE COME HOME AT ONCE. Phone or write. It is O. K. for you and family to come home. JOE AND DAD.

NOT RESP. FOR ANY DEBTS CONTR. BY Colonial Tea Room, 2550 Prairie-av., previous to July 1, 1931. Mon La Vey.

NOT RESPONSIBLE FOR ANY DEBTS CONtracted by any one but myself after this date. ROBERT M. SIMMS.

BUSINESS PERSONALS.

SUMMER SPECIAL.
Build up your health by taking massage and vapor or electric bath treatments. Special this week. Both for only $1.25. Latest equipment; men and women operators. Open 8:30 a. m.-9:30 p. m. except Sunday.
CHICAGO GENERAL HEALTH SERVICE.
20 N. Ashland-blvd. [Near Madison.]

MONS., TUES., WEDS., FREE MARCELS. Finger Wave, Manicuring, Trimming, 25c. Permanent Wave Complete, $2.50. Chicago Academy of Beauty Culture, Inc., 37 S. Wabash-av., Suite 707-09. STA. 4421.

HAIR TINTING AND BLEACHING DONE free. Charge only for shampooing. Phone for appointment. MARINELLO. STATE 5057.

FREE MARCELS MON., TUES., WEDS. Manicure, Shampoo, 25c. Perm. W., $3.50. MIDWEST BEAUTY COLLEGE, Ltd., 5 N. Wabash-av., suite 705-10. RAN. 9221.

CLUB AND ASS'N MEMBERSHIPS.

LIFE MEMBERSHIP NATIONAL MOTORists' Ass'n. For info., Lawndale 5577.

LEGAL NOTICES.

INDIANA GAS LIGHT CO.
NOTICE IS HEREBY GIVEN that pursuant to the provisions of Article XI. of the Trust Indenture dated November 1, 1921, between INDIANA GAS LIGHT COMPANY, an Indiana corporation, and CENTRAL TRUST COMPANY OF ILLINOIS and WILLIAM T. ABBOTT, Trustees, securing Indiana Gas Light Company First Mortgage Six Per Cent Gold Bonds, the Board of Directors of said Indiana Gas Light Company has appointed Arthur T. Leonard, Individual Trustee under said Trust Indenture as successor to William T. Abbott, deceased, and the said Arthur T. Leonard has accepted such appointment in accordance with the provisions of said Article XI.
INDIANA GAS LIGHT COMPANY
By L. B. Andrus, President.
DATE OF FIRST PUBLICATION:
June 17th, 1931.

WILL NOT BE RESPONSIBLE FOR ANY debts contracted by any one but myself. Frank A. Hyne, 7658 Champlain-av.

MACHINERY AND EQUIPMENT.

ELEC. MOTORS, 1500, ALL SIZES; PRICED to sell; new 1-3 h. p. century rep. ind. $13; 5 h. p. Gen. Elec. 3 phase, 220 v., $40; fans and blowers. Motor Service Co. 3300 Indiana-av. Douglas 1600.

NEW PEASE PEERLESS BLUEPRINTING, Washing, and Drying Machine—Cost over $3,000; set up but never used. For immediate sale, $1,050. Ph. Lafayette 0218.

2 N. I. R. & K. HORN PRESSES OR EQUIValent and 1 No. 1 R. & K. inclinable, bench type preferred. State price and age. Cash. Address D 499, Tribune.

WANTED—USED ¼ HORSE POWER ELECtric motor. 3124 Broadway. Wel. 6786.

TYPEWRITERS AND SUPPLIES.

CORONA SPEC $39.50 BARG. FIXED UP Smiths Coronas L C Smith Corona Typewriter, Inc. 68 E Washington Rand. 0052.

PORTABLE TYPEWRITER, $17; ADDRESSograph, $25; Mimeo., $30. 190 N. La Salle.

TO RENT—ROOMS—SOUTH.

BENNETT-AV., 7030 — PRV. RES. SGLE. dble. rs.; mls. opt.; jus. pl.; I.C. H.P.5304.

BLACKSTONE 5519. DORCH. 4100.
UNIVERSITY HOTEL
$8 Per Week Up, $2 Per Day.
New bldg.; tub shwr. in every rm.; no extra charge for 2; I. C. exp., bus, park, lake, golf.

BLACKSTONE-AV., 5736—ROOM, BATH, 3 windows; fine loc.; I. C. exp. Midway 1089.

DORCHESTER-AV., 6817 — LITTLE HOTEL. New; quiet homelike; $7 week up; run. water, tub, shwr.; comf. lobby; I. C. trans.

DREXEL-AV. 6201 — NEWLY FURNISHED rm. North exposure; suitable for 2 people. Reasonable. Hyde Park 6864.

DREXEL, 4730—COOL CL. OUTSIDE RMS. Twin beds, pri. bath or run. wat.; reas.

GREENWOOD-AV., 6220. PLAZA 4800.
GREEN BRIAR HOTEL
$9 PER WEEK UP—$2 SGL., $3 DBL.
New bldg., tub and shower in every rm.; no. extra charge for 2; L. surf., bus, I. C.; near park, lake, golf, and Univ. of Chicago.

HERMITAGE, S., 6621—AIRY FRT. RM., priv. fam. Nr. bus, L, surf., $5. Hem.0976.

HYDE PARK-BLVD., 5470—LG. DBL. AND sgl. rm.; I. C.; exp.; bus. A. Christensen.

HYDE PARK-BLVD., 1412—LARGE, AIRY; wtr., phone; $5 wk. up; I. C., surf., bus.

MERRILL-AV., 7123—COOL ATTRAC. RM.; nr. I. C. and park. Butterfield 0036.

SIXTY-FIFTH-PL., E. 1540. DOR. 6219.
JACKSON PARK PLAZA.
Beaut., airy rms., ad. baths and shwrs., $6 to $10 week; I. C., bus, L; nr. pk., golf.

ROOM FOR REFINED GENTLEMAN—PRI. home, no. chil., shwr., radio, home comforts, I. C., ref., Gar. Ph. Triangle 1426.

BEAUT. RM., PRIV. BATH, REAS., ALL trans; gentlemen. 6341 Woodlawn-av., 1st.

Hotel Rooms.

FOR REAL ROOM BARGAINS COME TO
PARKLAND
Facing Jackson Park.
LARGE, AIRY, COOL ROOMS.
$7 week up
BATHS—TUB AND SHOWER.
I. C., "L," surface, bus all within 1 blk.
1550 E. 63D-ST.

LAKE PK., 4941-43, EAST VIEW HOTEL—All lge. outside rms., compl. hotel serv., $5.50 up; sgl. or db.; I. C. X, bus, surf.

TO RENT—ROOMS—SOUTHWEST.

RICHMOND 6134 — ATTR. RM.; BUNG.; lovely loc.; suit. 1-2; $5-$7. Prospect 2966.

TO RENT—ROOMS—NORTH.

Belden-av.—Near Lincoln Pk.
Cool, large attr. furn. room. Private bath. 1-2. Home atmos. Ref. Gentiles. Div. 8991.

BELMONT, 543—COOL, CLEAN, FRONT rm., pri. home; ref. exch.; reas.; ed. trans.

BELLEVUE-PL., E., 22—LGE. FRT. RM. with kit.; also lge. bsmt. studio. Del. 3347.

BLACKHAWK-ST., 403—MARSHALL FIELD Apt. 2A; nr. beach; kit. priv. Div. 4429.

CEDAR, E., 61—CANTERBURY HOUSE; sgl. rms., $7-$8.50; dbl., $8-12; run. wat.; ½ blk. bathing beach; walk to loop.

CLARENDON BEACH HOTEL—
Large rms., pri. baths; lge. closets; $8-$12 weekly. 831 WILSON. LONGBEACH 4020.

CLARK-ST., N., 2026. MOHAWK 3460.
HOTEL CLAYTON
BRAND NEW BLDG., OPP. LINCOLN PK. 300 mod. rooms. Beautyrest beds. Comp. service; 10 min. to Loop; $8 weekly.
RADIO IN EACH ROOM.

CLARK, N., 1429. SUPERIOR 4365.
NEW BURTON HOTEL
Newly Furnished, Decorated.
200 ROOMS. RADIO IN EACH.
Rates $7 weekly up. Daily, $1.50 up. 5 min. to Loop; 1 blk. Lin. Pk., beach, golf.

CORNELIA-AV., 1063, 1ST-BEDRM. FOR couple; kit. priv. $4. Lake View 7670.

DEARBORN, N., 1307—ATTR. WELL FUR. sgl., dbl. rms.; r. w.; also 3 rm. kit.; reas.

DEARBORN-PKWY., N., 1447—ATTR., WELL fur. sgl.-dbl. rms.; nr. pk., lake; reas.

DIVERSEY-PKWY., 521—LARGE, COOL R., near park and beach; eventually share apt. Refs. req. Morton, Lincoln 8913.

EDGECOMB, 933—USE SHER. L. OR 51 bus, cool rms., nr. lake, run. water, $4-$8.

ELAINE, 3424, APT. 5—LOVELY FRT. R., kit. privl. if des.; L, bus, surf. Reas.

GOETHE W., 9 [1300 N.]—NR OAK BCH.; new decorated sgl. rms., showers, $4 up.

KENMORE, 4618—HOTEL KENMORE—$6-$8 a wk.; prt. bath, $9; Wilson L or bus.

LA SALLE, 1432, N. MOHAWK 0541.
NEW PAXTON HOTEL.
Tourist Welcome.
Cool rooms [priv. bath], $8 wk.; daily, $2; walk to Lincoln park, beach and loop.

LA SALLE, 1039 OR 1702— NR. PK.; MOD. hotel rms., $5 up; trans., $1 up.

MAGNOLIA, 4639—LRG. RM.; RUN. WAT., inador; kitnt.; nr. bch.; $5; also mo. rate.

MELROSE, 454—DEL MONTE. SUMMER resort location; swim, golf, tennis; cool, airy rms.; exc. din. r.; $8; with meals, $13.

ONTARIO, E., 22—L'AIGLON; DBL. RM., studio with pr. bath, beau. fur. Del. 0347.

PINE GROVE, 2744—AT DIVERSEY, NEAR Linc. Pk. golf; airy sgl. or dbl. rms., some with pri. bath or shwr.; lge. front rms., twin beds, $5 up. Hotel serv.; 15 min. to loop.

PINE GROVE, 3610—WELL FURN. COOL comf. rms.; very des. loc.; $6 up; nr. pk.

PINE GROVE, 3620—NR. ADDISON. COOL, airy rm., nr. lake, ½ blk. bus. surf. $4.

RACINE, 4441 N.—WELL FURN. RMS. 1-2. run. water; good trans., $5 up.

ROSEDALE 1329—NICE RM., QUIET ST.; gent; nr. lake, L, surf.; $5. Edge. 6252.

SHERIDAN, 655—NR. LAKE. 3900 NORTH
LAKE SHORE ARMS,
Near Lincoln Park Golf, Tennis, Beaches. Rms. $6.98 wk. up; 1 rm. apt.,$40-$50 mo.

SHERIDAN-RD., 4035—LAKE VIEW 4220 clean outside rms., 1-2 persons; rn. wat. ph.; $5-$8; bath, $6-$11 wkly.; L. bus,surf. 1-2 room hskpg. apts., $8-$11 per week.

SHERIDAN, 5133—CORNER ROOM, PRI. bath, shwr.; pri. home. Sun. 5852 for app.

SHERIDAN-RD., 819—CHATEAU CLUB FOR Girls—$3.50-$10.50 wk.; mls.opt. Buc.6814.

STATE, N., 1341—ATTR. RMS. EXC. MLS. for girls; nr. lake, pk. $12.50 up. Del.0445.

SURF-ST.—ELEG. FR. RM.; TWIN BDS. fine home, reas. Buck. 10151.

WILSON, 1625—LARGE R., NICELY FUR., adj. bath; priv. fam.; reas. Ard. 2221.

WINTHROP 5530—NEAR L, SURF, EDGW. Bch.; new, clean rs.; $7 wk., $1.50 d. up.

WINNEMAC, 1306—2 FRT. HSKPG. RM., rollaway; G. E. ref.; cl., quiet; $11.50; Argyle L.

WINTHROP 4946. LONGBEACH 9333.
HOTEL GLENN
BRAND NEW BUILDING.
100 rooms with tubs and showers; every room an outside room; best furnished hotel on NORTH SIDE; 1 block Argyle, express, bus, surf. Rates low as $7.50 wk.; $2 day.

DUPONT HOTEL
5047 KENMORE-AV. LONGBEACH 0815
Nicely furnished rooms, $6 week.
NEAR BEACHES.
Offering outstanding values, compl. hotel serv., exc. trans.; close to shopping center.

NORTH-AV. Y. M. C. A.
Cool, attract. rms., $4 wk. up; with board, $9.75; permanent, transient; free parking; swimming, tennis; membership opt.; near lake, pk.; 10 min. loop. 1508 N. Larrabee.

FINE LIVING ROOM; WELL FURN.; SUIT. 1 or 2; all home privileges; $9-$12. Walking dist. loop. Del 3852. 751 Rush.

LARGE, ATTRACTIVE RM., ADJ. BATH; [3500 N.]; exc. transp.; near park; meals optional; private fam. Ph. L. V. 1759.

LGE., ATTRAC. COOL RM. 3400 NORTH, nr. lake; exc. tr.; pri. fam. Buck. 8140.

2600 N.—A NICE SINGLE FRONT RM., bath; refs. req.; reas. Lincoln 3551.

BEAU. FRT. RM.—1 OR 2; PRI. FAM.; exc. trans.; near lake, bus, L. Holly. 6761.

Hotel Rooms.

Schiller-Clark Hotel,
64 W. SCHILLER-ST. WHITEHALL 7422.
Sleeping rooms, $4-$8 week; 1-2-3 rm. kitchenettes, $8-$14 week; walking distance to loop; near park and beaches.

TO RENT—ROOMS—NORTHWEST.

HUMBOLDT, 1952—FURN. RMS., $5 UP; md. serv. Also kit., $10 up. All trans.

DIVISION ST. Y. M. C. A.
1621 Division $3.75 up; rates inc. gym., swim., cafeteria, home cooking; low rates; exc. transp.; L. surf.; garage. Bruns. 4380.

WARWICK, 4929, 2D—LARGE, COOL RMS., 1-2; good trans.; reas. Avenue 3639.

TO RENT—ROOMS—WEST.

CENTRAL PK., N., 831—LG. R., PRI. FAM., sgl., $4; dbl. $6; gar.; brd., $9. Alb. 5521.

HAMLIN-AV., N., 212—350 LGE., LT., AIRY rms.; hotel service; $4 per week and up; opp. Garfield Park L, surf., bus. Ked. 7000.

Hotel Rooms.

WESTLAKE HOTEL, 4507 WASHINGTON—Cool, outside rms. Inador beds. Pri. bath, shower in each rm.; beau. furn.; $8 up.

TO RENT—HOUSEKEEPING ROOMS.

South Side.

BLACKSTONE, 5601—1-2-3 RM. APTS., $7 up; slp. r., $5; nr. pk., lake, I. C. ex., bus.

BLACKSTONE, 6627—FRT. 2 RMS.; EL. kit. or kitnt.; 3-4 rms.; prv. baths; reas.

CORNELL, 5233—1-2-3 RMS., PRIV. BATH, pch.; summer rates; nr. beach, I. C., bus.

DREXEL 5000 CARLTON APTS. 3 rms. with bath, porch, kitch. $12.50. Kitchenette with bath, $7. Gd. furn. rm., $5.

DREXEL-BLVD., 4252—LARGE, CLEAN, cool 2 r. apts.; r. wat., reas. bus, L, surf.

DREXEL, 4332—1-2 RM. KITS.; PRIV. and adj. baths; gas, lt., maid serv., $7-12.

ELLIS, 5241—2-3 RM., BEAU. FURN. APT.; ent. fl.; bath; hi. class; $8 up.

GREENWOOD, 5508—1-2-3 RMS., $5-$8-$12; cool, cln., lt.; nr. U. of C.; 30 min. loop.

TO RENT—HOUSEKEEPING ROOMS.

South Side.

HYDE PARK-BLVD., 1430—I. C. 9 MIN. LP.
BOULEVARD MANOR
1-2 r. kitch., slp. rms., smartly furn., $6 up.

KENWOOD-AV., 4717—ONE ROOM KITCHenette apartments; private baths; near L, C.; parking space; $40 to $55.

KIMBARK, 6017—2 RM. AND KIT. APT.; elec. refrig., opt.; ½ blk. Midway, U.C., I.C.

KIMBARK, 6628 — LGE. LIV. RM.; KIT., ptry., pri. pch.; $10; I. C. All tr. Fair.6590.

KIMBARK, 6621—2½ RM. LIGHT AIRY apt., priv. bath. I. C. Surf. $12.

LAKE PARK, 4919—1-2-3 RM. KIT.; PRI. bth., $7 up; 4 rm. bsmt., pri. bth., $11; slpg. rms. reas.; auto sp. free; I.C.X., surf.

OAKENWALD 4563—1 BLK. E. LAKE PK.
OVERLOOKING LAKE.
4 rms., 2 bedrs., carpeted fls., pri. bath, $55 mo., $13 wk.; 3 rms., 2 beds,$11 w.; neat, cln.

OAKENWALD, 4201—LGT. HSPG. SLPG. rms.; all outside; ex. tra.; reas. Oak. 4645.

OAKENWALD, 4548 — 3-4 RMS., PRIV. bath; rl. kit., pch.; I.C.,L.;$9-$11.H.P.6809.

SIXTY-FIFTH-ST., E., 1551—3 COOL RMS., face pk.; pri. bath; slp. pch.; I. C.

SIXTY-FOURTH-ST., E., 1511—LOVELY front furn. hskpg. rm., kit. $6.50; all tr.

SIXTY-SECOND-ST., E., 1026 — NEWLY dec. 1-2-3 kit.; overstf'd.; rollaway; $7 up.

UNIVERSITY 5130—1 RM. KITCHENETTE. Shower, bath, 2 beds, yd., bus, I. C., $6-$7.

WOODLAWN, 6542—2 FRT. RMS., NEW. remod.; very low rent; all trans.

WOODLAWN, 6131—2 RMS., LGE. PCH.; comp. furn., acc. 4; reas.; "L," I. C. $10.50.

63D-ST., E., 923 — ATTRAC. 1-2-3 R. KIT. apts.; rollaway beds; all conv.; $7 up.

Southwest Side.

SIXTY-SECOND-PL., W., 3424—3 FRT. RMS. Pri. bath; pri. resi.; $12. Pros. 10544.

North Side.

AINSLIE-ST., 1022 — NR. SHERIDAN-RD. and bathing beach; 2 room kitchenette, some with bedroom; pri. bath, maid serv. SPECIAL REDUCED SUMMER RATES.

BARRY, 612—NEWLY DEC. 2 RM. KITS. $7 up; nr. Lincoln Pk.; trans. at door.

BARRY, 557—1-2 RM. KITS., $6 UP; SLP. rms., $5 up; hotel service; trans. at door.

BELDEN, 549 [2300 N.]—CLEAN, COOL, LIGHT 1-2 rm.; rl. kit.; r. w., ldry., shwr.; $7-$8.50; free pkg. lot; maid svc.; mo. rts.

BROADWAY 3241—NEW FURN. AND DEC.
1-2-3-4 RMS, $6.50-$16.
Nr. Sheridan-rd., bch., Linc. pk. Gra. 7685.

BROADWAY, 4010—NEW APT., 2 RMS., $7; near beach, Sher. "L," bus; sgl. kit., $5.

BURLING, 2839, NEAR DIVERSEY-CLARK —1-2 r. kits., newly dec.; ed. trans.; $7 up.

BUENA, 755, COR. CLARENDON—33 BUS. Cool, 1-3 rooms, $7 up; res. dist.; nr. lake.

CLARK, N., 1004, NR. BCH.—1-2-3 ROOM kitch. apts.; pri. bath; elev.; $7 up; w. d.

CLARK, N., 1424—NEATLY FURN. 2 RM. apts. for light hskpg.; reas.; ed. tran.

CLARENDON, 4718—ON THE LAKE; 1-2-3 rm. apts.; mod. bldg.; pr. bath; reas.; L.bus.

DIVISION, E., 26—BLK. TO BCH.; CLEAN 1 rm., kit.; $7.50-$8.50; slpg. rms., rea.

GRACE 719—BEAU. FURN. 1 R. KIT., $6 up; 3 rms., pri. bath; free parking space.

HAZEL, 4530—ADJ. BEACH, 1-2-3 RM. Apts. New, furn. and dec. Free linen, $32 and up. Also slp. rms., $4 up. Fine trans.

KENMORE 4640—1-2-3 ROOM KIT. APTS.; pri. bath; phone ser.; $8-$13; Wil. L, bus.

KENMORE, 5132—1-2 RM. KITNT.; MAID svc.; free gas, elec.;laun.; wond. tr. $7 up.

LA SALLE, N., 1039—NR. BCH., MOD. 1 rm. hskp. apt.; child. welc.; $6 up; w. dis.

LAKESIDE-PL., 908, 2D—3 RM. SUNNY apt., elec. refrig., priv. porch, light, gas, laundry furnished; ½ blk. lake, bus, L.

LAWRENCE, 824—AT LAKE—QUIET, CLN.; 1 r. kit., $6 up; slp. rs., $4.50 up; L. bus.

LEAVITT, N., 4330—1 RM. AND KITNT.; pri. fam.; ½ blk. pk.; slp r.; reasonable.

MAGNOLIA, 4656, COR. LELAND—LGE., airy 2-4 r.; Frigid., for 2-5 people, $11-$20.

PINE GROVE, 2928—LRG. LIGHT FRONT 2 rm. apt., $12.50; 2 blocks park, beach, golf. Good transportation.

RACINE, 4441 N.—WELL FURN. 1-RM. kitnts.; suit. 1-2; good trans.; $5 up.

SHEFFIELD-AV., 2617 — LINCOLN-AV. 2318; 1 r., $5; 2 rs., $6; 2 rs., pch. $7pkg.

SHERIDAN 4016—CLEAN, AIRY 1-2 ROOM kit. apt., $6 up; also sgl., $5; free parking.

SHERIDAN, 4825—3 RM., PRIV. BATH; also 1 lg. front rm.; all trans. Sun. 8318.

WINNEMAC, 1306—2 R. APT., BATH; LG. pch.; rl. kit.; cln.; quiet; $11.50. Arg. L.

WINTHROP 4732—LARGE WELL FURN. 1 room kitchenette; exc. trans.; $6 up.

RENT UNUSUAL—3 RM. COR. SUITE, pri. BATH, SHOWER, pri. screen, porch, PIANO, RADIO; nr. Edge. Beach. Edg.4618.

Northwest Side.

MONTROSE, 4441—1-2-3 RMS., NEWLY furn., 2 beds, $6 up; all transportation.

West Side.

HAMLIN, N., 212, PARKSIDE APT. HOTEL —3 rm. apt. complete, $12.50; L, surf., bus, opposite Garfield Pk. Ked. 7000.

MONROE, W., 3224—2 LGE. FRT. RMS.; furn.; kit. apt.; southern exposure.

WARREN-BLVD., 3057—FRT. 1 RM. KIT. apt. Adults only. Reas. Exc. transp.

WASHINGTON-BLVD., 2147, OR 2944 JACKson-blvd.—2, 3, 4 rm. apts.; pri. baths; $8.50-$15.50; gar., $6.50 mo. Free parking.

WARREN-BLVD., 3057—FURN. BASEMENT flat, 3 rms. and bath. Adults only. Reas.

WARREN-BLVD., 2500—2 RMS., REAL kit.; clean; $6.50-$7; also slp. rms., $3.

BOARD AND LODGING.

South Side.

WOODLAWN, 6039—BRD. AND RM., $7-$8. Generous tasty hm. ckg.; all tr. H.P.2083.

THERIEN HOME FOR AGED [INFIRM AND mild mental cases. Home comforts. Nurse's care. Milway 1006.

North Side.

WILSON, 856—COOL RMS., AT BEACH; homemade pie cake; piano; $10, Sun. 1190.

QUIET, REFINED HOME FOR AGED OR semi-invalid; nurse's care. Bucking. 3034.

Suburban.

AIRY, COOL, NICELY FURN. RM., WITH brd.; priv. fam.; radio, piano; excl. tr. to loop.; dble. or sgle.; refs. Northbrook 159.

Children.

CHILD TO BOARD IN PRIVATE HOME; exc. care; $6 week. Albany 0208.

Country.

CONVALESCENT—ELDERLY CASES; MILD mental; paralytics; efficient care; pleas. environment; country home; spacious porches; sunny rooms; reas.; 1 hour loop. Hillside Home, West Chicago, Ill. Phone 683.

HOTELS AND APARTMENT HOTELS.

Physicians, Attorneys & Business Executives
Are attracted by the size and convenience of these ONE and TWO room apts. BARITONE RADIO built in. EIGHTY DOLLARS Mo. and upward.
Canterbury Court
1220 N. STATE-PKWY.

COOL, QUIET, REFINED ATMOSPHERE.
HOTEL MIRA-MAR
350 rooms—bath and shower—$8 weekly and up, $2 daily; near U. of C., surf., "L," I. C. exp. Plaza 1100.
6218 WOODLAWN-AV.

DEARBORN PLAZA
Kitch. Apts., $60 Up.
Hotel Rms., $12.50 Up.
SPECIAL TRANSIENT RATES.
1032 N. DEARBORN.

Wellington Arms Hotel
Most reasonable rates on drive. 2970 Sheridan-rd. Beautiful 1 and 2 room kitchenette apts., furn. or unfurn., $65 up. Overlooking Lincoln Pk. golf course and beach; 15 min. from loop; hotel service. Manager at bldg. Phone Bittersweet 4600.

COLUMBIA CREST.
1101 COLUMBIA-AV.
Attractive 1 and 2 rm. apts., complete service, $45 and up; ½ blk. to lake, bus.

TOURIST WELCOME AT DIVERSEY ARMS.
644 DIVERSEY-PKWY., AT BROADWAY. 1-2-3 rm. kit. apts.; sleeping rms.; reas. rates; nr. pk., golf. Bitt. 3100.

RITZ HOTEL.
4711 KENWOOD. ATLANTIC 2610.
Only 1 blk. from I. C.
Hotel rooms, priv. bath. $7 week up.

NEW HOTEL CARLING.
175 rooms, all with tubs or showers. Weekly, $7 up; daily, $2 up; 5 min. to Lp. 1512 N. LA SALLE. MOHAWK 1200.

WESTGATE HOTEL.
6018 WINTHROP. LONGBEACH 8120.
Hotel rooms, $8-$13 week. Tub and shower. Tearoom in lobby; 18 minutes to loop.

HOTEL LINWOOD.
Homelike outside rooms with bath, $8.50 per wk. up. 1812 Washington. Seeley 2770.

NEW LAWRENCE HOTEL.
1-2-3 Room Apts., $65 Up.
1020 Lawrence-av. Longbeach 2100.

BRYN MAWR HOTEL, 5530 WINTHROP—Nr. L, bus, surf. Edgewater Beach; $8 cool, modern rms., $8 wk., $1.50 day up. Lon. 3900.

BERWYN BEACH HOTEL.
New, attr.; each rm. phone, shower, tub; reas. 1049 Berwyn-av., nr. Edgewater Beach.

ENGLEWOOD ARMS HOTEL
Beau. rms. with bath, shower, $7.50 up; comp. hotel service. 824 W. 62d. Nor. 7890.

HOTEL RIVIERA, 4900 BLACKSTONE-AV. —165 rooms, baths; coffee shop in bldg.; near I. C., bus; $8 week up; $2 day up.

LA SALLE, N., 1039 OR 1702, NR. PARK. TOURISTS WELCOME. 1-2-3 rms.; kit., priv. bath, elev.; $7 up.

1 RM. KITNT. APTS. IN NEW FIREPROOF apt. hotel, 2 blks. from beach; compl. svc. $13 a wk. and up. 641 Aldine.

HOTEL HALIBURTON — ½ BLK. L. BUS; lowest rates in Rog. Pk.; all lge. outs.rms. 6954 Greenview-av., cor. Morse. R. P. 5247.

HOTELS AND APARTMENT HOTELS.

Wirtz, Hubert & Little
Apt. Hotel Kitchenettes
1, 2, 3 Room Apts., $50-$115.
24 HOUR COMPLETE HOTEL SERVICE.
THE HAZELCREST. 4278 Hazel-av. Bittersweet 8300.
THE KENARD. 5746 Kenmore-av. Longbeach 7913.
THE KENDALE ARMS. 5959 Kenmore-av. Longbeach 5723.
THE MARQUIS. 5955 Kenmore-av. Briargate 8506.
THE SHOREVIEW. 1250 Sherwin-av. Briargate 4300.
Close to Lake, Beaches, and Shops.
Good transportation. Nicely furnished.
Well decorated. Careful service.

COOL, NEAR THE LAKE.
Hotel rooms and 1-2-3 rm. apts. 5 minute walk to Loop saves hours for nearby sports. Delightful roof garden, furnished like the terrace of a Country Club. Booklet on request.
Apartments, $80 mo. and up.
Hotel Rms., $50 mo. and up.

Hotel St. Clair
Individual Radios for Apts. and Rooms.
CALL MRS. THURBER. Superior 4060.
Ohio-st. at Michigan-av.

PARK DEARBORN
1200 N. Dearborn-pkwy. At Goethe-st.
CLOSE TO PARK, DRIVE AND LOOP.
3½-2½-1½ ROOM APTS.
ALSO HOTEL ROOMS.
DAILY, WEEKLY AND LEASE RATES.
Exquisite furnishings and lobby. See now.
MODERATE RENTALS.
PHONE WHITEHALL 5620.

SHORE CREST
450 WRIGHTWOOD-AV., AT PINE GROVE.
GOLF—RIDING—TENNIS—SWIMMING
AT YOUR DOOR.
Kitchenette apartments and rooms with bath; tastefully furnished and decorated. Let us quote you our reasonable summer rates for your permanent home or shore place.
AN EXCLUSIVE HOMELIKE ATMOSPHERE
Excellent Cafe in Connection—Table d'Hote or a la carte. Diversey 4800.

ST. GEORGE HOTEL,
1438 E. 60TH-ST. L. C. EXP. STATION
Overlooking the Beautiful Midway.
The only hotel in Chicago with outside sleeping porches. Kitchenette apts. $63 to $80.

APARTMENTS AND ROOMS TO SHARE.

LADY WILL SHR. WITH BUS. GIRL. 3 rms., H. & pvt. privy, bedrm., piano, radio. Mid.2485. All trans. 37 wk. 6528 Kenwd.
5 ROOMS FURN. COMPLETE; REAL HOME. Friend, radio, large yard; all conveniences.; refined lady preferred. 3407 Monroe-st.
GIRL SHARE COOL 3 RM. APT. SAME. 1409 Lake Sh.-dr. White. 4180. Apt. 7M.
LADY WILL SHARE ATT. COOL 6 R. APT. or lake cottage. col. lady or pr. r. Lon.8070.
YOUNG WOMAN TO SHARE 3 RM. APT. with same; refs. Cohasset 4821.
TO COUPLE WILL SHARE 4 RM. APT. with same. Delaware 0801. 7 TECH.

TO RENT—HOUSES.

North Side.
NEWLY DEC. 6 RM. BRK. BUNG., GA-rage, side drive; elec. refrig.; tile bath; ¼ blk. of Devon. 2501 Rosemont-av.

Northwest Side
Corner Brick Bungalow.
5 rooms, garage. $60; 2100 N. Latrobe-av. Owner. Merrimac 4910.
BRK. BUNG.—5 RMS., GAR., H. W. H., $55. BRK. 6 rm. apt., priv. bedrm., piano, radio. Mid.2485. All trans. 37 wk. 6528 Kenwd.
5 ROOMS FURN. COMPLETE; REAL HOME. Friend, radio, large yard; all conveniences.; refined lady preferred. 3407 Monroe-st.
GIRL SHARE COOL 3 RM. APT. SAME. 1409 Lake Sh.-dr. White. 4180. Apt. 7M.
LADY WILL SHARE ATT. COOL 6 R. APT. or lake cottage. col. lady or pr. r. Lon.8070.
YOUNG WOMAN TO SHARE 3 RM. APT. with same; refs. Cohasset 4821.
TO COUPLE WILL SHARE 4 RM. APT. with same. Delaware 0801. 7 TECH.

TO RENT—APARTMENTS.

SOUTH.
One, Two, and Three Rooms.

1-2-3 ROOMS.
Free elec. refrig., tile bath and shower, canvas walls, arched doorways, rollaway beds, radio plugs, soundproof buildings; unusually low rental on these strictly modern apts. Agent on premises, 720-740 E. 79th-st.

5314 KENWOOD—2 R. KITNTS.; REFRIG.; newly decor.; exc. trans.; reas. Fred'k Delaplane, Hyde Park 7000.

$30-$45 FOR 1-2 RM. KIT.; FREE LT. ref.; carpeted; L. R. l. surf. 227 Englewood.

$SEAUT. 3 RMS., GLAZED PORCH, 187 FL., stove ht., $27. Englewood 5441.

Four, Five, Six Rooms, and Larger

So. Shore, 6 Rms., $77.50.
In 2 flat bldg.; I. C. sta. 2 blks.; janitor service, elec. refriz., sun parlor, screened porch, tile kitchen and bath; decorated. Open for inspection. 2411 E. 73d-st. State 8127.

FREE RENT TO SEPT. 1.
4 beau. rms., shower; free Frigidaire; 1 blk. C. 1023 E. 69th-st. Radcliffe 1131.

4 ROOMS, $30—MODERN APARTMENTS; steam heat; janitor service; 1 block to "L"; surface, and park; 2 blocks to I. C. 1332 E. 55th-st.

6711-35 OGLESBY-AV.—4 AND 5 RMS.; white, elec. refrig.; all modern conv.; 1 block from South Shore Country club.

8001 KIMBARK—5-6 LG. LIGHT RMS. OFF hall; newly dec.; I. C. surf. park; rent low; stove, free ice, tan. dr. Lone. 2949.

SUBLSE. TO MAY, 1932, 5 LRG. LT. RMS., glad. slp. pch., yard, G. E. refrig.; liberal concess. 6841 East End-av. Dor. 10569.

4-5 ROOMS; LIGHT, FINE BLDG.; WELL kept; very low rent; I. C. 5338 Kimbark.

4 MOD. LGE. LGT. RMS.—ELEC. REFR. rollaway; reas. 652 E. 51st.; cor Lansley

SOUTHWEST.
One, Two, and Three Rooms.

3148 W. 66TH-ST.—BEAU. 3 RM. APTS.; free elec. refrig.; rollaway; cigarette.

FOR RENT—BY OWNER. 4 RM. APT. IN BRICK BUNGALOW. 6636 S. Rockwell-st. Republic 9700.

F. H. HALVORSEN & CO. 3145 W. 63d-st.

Four, Five, Six Rooms, and Larger.

4 RMS. 1ST FLOOR, $35; MODERN. INQ. 3500 W. 64th-pl. Prospect 4243.

4 RMS.—STOVE HT., $26; ENCL. REAR pch.; new. dec. 6329 S. Kedvale. Pros.3085.

NORTH.
General List.

LOWEST RENTS IN CITY.
4008 KENMORE. 5-6 LG. RMS., ALL OFF hall; ¼ blk. L. bus and surf. lines; $60-$70. 3010 Wilton-av., 4-5 lge. mod. rms.; sun parl., indor. priv. pch.; Frigid.; reas. rent. 1000 Belden, 5-6 rms., hdwd. flrs.; elec. sr. Lincoln Pk.; good trans.; $40-$45-$55. 708 Oakdale-av., 5-6 large, light rooms; all ex.; 1 blk. Lincoln Pk.; 1 and 2 mos. free. 620 Barry, 4 mod. rms., indor; $50-$55. 753 Diversey, 6 lg. rs.; stm., elec.; $50-$55. See janitors or phone Longbeach 3946.

PARK EDGEWATER
6101 Sheridan, at Glenlake, on the lake.
2, 3, 5 ROOMS.
One and two bdrms., carpeted; gas, elec. refrig. included; furnished optional; colored bathroom fixtures; chromium plated fittings; moderate rentals. Rogers Park 4430.

415 FULLERTON-PKWY.
2-3-4 Rms., $75-$160.
Free Gas and Refrigeration.
Peter F. Reynolds, Lin. 1518.

784 WRIGHTWOOD.
2 blks. w. of Lincoln park; 3-4 rms.; rents very reas. See janitor or call Rand. 2171.

3-4 Rms., Free Refr., $55-60
Outside rms., in-a-door; best trans. and location. 4807 Dover, Sunnyside 2051.

FREE RENT 15%
Call Baird & Warner, Rogers Pk. 1855, for complete apt. listing suited to every need.

3-3½-4 RMS. $50 UP LG. RMS. ROLL-away el. refrig.; new, dec. 3138½ Buchanan-av., nr. Roosevelt-rd. Sun of Sheridan-rd.

607-19—WRIGHTWOOD-AV.—NR. PK., LKE. A BETTER PLACE TO LIVE.
2-4 rms.; refrig.; all schools; gd. trans.; reas; 10 W. ELM-ST., COR. STATE. 1 BLDG.
2 to 5 sanctions, carpeted rooms, canvased walls; 10 minutes' walk to loop; $75-$150.

NORTH.
Apartment Selection Bureau
will locate for you without obligation a desirable apartment
Furnished or Unfurnished.
SMALL OR LARGE.
Hotel Room or Suite
at the right price. Evanston to South Shore. Call Harrison 3773 or 4127. Our cars are at your service. Suite 803, 310 S. Michigan-av.

240 E. DELAWARE-PL.
Furn., Unfurn. 3 Room Apts.
PRIVATE BEDRM., LIV. RM., DINETTE.
$85 UP
Unobstructed View of Lake.

YACHT HARBOR APTS.
422 MELROSE-ST. (3240 NORTH.)
1-2-3 rooms; beautifully furn. outside apts. Light, airy, quiet, refined, homelike atmosphere; full hotel service. Commissary, drug store, garage in connection. $65 up. Also unfurnished apts. Phone Bittersweet 4106.

Lovely New Apt. Hotel.
For modern and exclusive furn. or unfurn. apt. Phone Sunnyside 9086 for appointment. We have several bldgs. that are ideal homes. N. W., surf. cars & trains.
VER-MAR APT. HOTEL.
4440 N. Lincoln-st.

2 Rms., De Luxe, $65 Mo.
The Northgate, 4701 Beacon, cor. Leland. New 5 story, elev. bldg., Spanish lobby, beamed ceilings, maid desk, tel. ser., frigid., lin., laun. free. Ideal num. loc. Come today.

4200 HAZEL-AV.
2 room apts.; 4 story fireproof elev. bldg.; new mod. beau. furn.; convenient to L. bus, park and lake. Wellington 3460.

THE BRIARWAY.
$10.50 per wk.; 1 r. kit. apts.; priv. bath; well furn. Mgr. on prem., 640 Briar-pl. (1½ blks. W. of Broadway). Or call Buck. 1488.

DIVERSEY APT. HOTEL.
Compl. furn 1 and 2 room apts.; excep. value; $55 to $125; full hotel service; bus at door. 430 Diversey-pkwy. Lake View 8210.

3 ROOMS, $65.
Well furn., all outside rms.; Frigid.; in-a-door; real home in most conven. resid. loc. of North Side. Sunny. 2051. 4607 Dover-st.

LAKEWOOD PLAZA APTS.
Ideal 1-2 rm. apts. with service. $40 to $80; 1 block to L. bus and stores; near beach. 6916 Lakewood-av. Sheldr. 10348.

4030 SHERIDAN-RD.
2-3-4 room apts., completely furnished; newly decorated; electric refrigeration; excellent transportation. Bittersweet 3500.

LINCOLN PARK ARMS.
2738 PINE GROVE-AV.
Just south of Diversey; bright, quiet 1-2 rm. kitch., $65 up; comp. hotel service.

4 UP—4119 KENMORE-AV
A SELECT FAMILY APT. HOTEL.
2-3 rms., maid service; ½ blk. bus, L., surf.

SUBLEASE, 3 ROOMS, $80.
Beau. furn. apt., refrig. and gas incl.; ex trans. 1501 Argyle-st. at lake. Long. 3220.

SWANVILLE APTS.
2-3 rooms, $55 month; light, gas, linen, refrig. 3334 Broadway, at Grace. Buc. 1600.

AT LINCOLN PARK—$50 INCLUD. MAID serv. linens, showers, refrig., fireproof bldg. 1940 Lincoln-av., West of Clark. Center, Arden. Dio. 10354.

REASONABLE FOR 3 MONTHS—6 ROOMS 3 baths, furnished; free refrigeration and garage; North End Lincoln Park. By appointment. Bittersweet 2370.

5354 MALDEN—AMAZING VALUE—$11 wk. 2 room apt., kit. and dinette; brand new furn.; linens, silver, maid, desk and tel. serv. Come today. Free refr. Ideal num. loc.

LAKE SHORE-DR APT.—6 RMS., 3 BATHS; on 5th fl.; summer mos.; $175 per month. Miss Taylor, Whitehall 6880.

BEAU. FURN. 3½ OUTSIDE ROOMS, $45; elec. refrig.; free gas; near L; 2d fl., 4801 N. Irving-av., cor. Lawrence. Lon.3887.

1262 ARGYLE-ST.—2-3½ RM. KTNT. APTS. Unfurn., $30-$45; furn., $35-$55. Gas, elec. refrig. Sunnyside 6361.

$50 REDUCTION FOR JULY-AUGUST. 2½ rms.; nr. Lincoln Pk.; quiet; hotel service. Bittersweet 7200. Apt. 813.

NEW ARLSLIE APTS.—1062 AINSLIE-ST. residential hotel; all new features; fine transportation. Longbeach 5780.

GORGEOUS 2 BED FRONT APTS. $80; LG. pch.; lin., gas, refrig., shwr.; new furniture. 4639 Magnolia, Edgo. 1858.

BEAUT. FURN. 3 RMS.; SHOWER, ELEC. refrig.; newly dec.; good trans.; $80, incl. linen, gas, light. 805 Cornelia. Well. 6116.

$57.50-$65—BRAND NEW 2 BEDRM. EFFI. 3 rm. apts.; beautifully furn.; refrig.; gas. Friz. 2 blk. R.Pk.L exp. lake. 6721 Glenwood.

3 R. APT. $9 PER WEEK; GOOD TRANS. Phone Bittersweet 9818.

FOR SUMMER—ATTR. 5 RM. APT. VERY reas. N. W. trans. Rogers Park 2748.

SUBLEASE: 2 RM. APT.; NORTH SIDE hotel; beau. furniture opt. Div. 9545, app.

BEAUTIFUL 4 R. APT.; GOOD TRANS.; concess. 1316 Bryn Mawr-av. Edge 5795.

4-5 ROOMS 2-4 BEDS. $65-$120. BEAUT furn.; 1 blk. lake. Owner, 1341 Touhy-av.

REDUCED FROM $18 TO $13 WK. 4 RMS 2 beds; lzt., bt., gas; trns. Lake V. 7938.

4 & 5 RMS. NEW FURN. REAS. GAS, light, ref. free. 3577 Montrose. Irv.0297.

HI-GRADE FUR. 2½-3½ RS., INCL. GAS lt., linens, el. refr.; all tr. 4423 Greenview.

632 BARRY—MODERN, WELL FURN. 6 rm. apt., $85; nr. sh., rd. trans. L.V. 8475.

1873 MAGNOLIA—5 RMS. SUN PAR. 2 and bdrm. Friend., all trans. Edge. 0158.

31A CORNELIA-AV.—1-2-3 RMS.; UNFURN. $35-$42.50. Furn., $40-$50. Good trans.;

TO RENT—APARTMENTS—SUBURBAN.

NORTH.
Evanston—10 minutes to Loop.
APTS. AND HOMES IN EVANSTON.
SMART & GOLEE, INC.
1504 Sherman Univ. 0385. Rog. Pk. 0272

TO RENT—FURNISHED APARTMENTS.

SOUTH.

6808 DORCHESTER.
2 AND 3 ROOMS, $50 u $70.
UNFURNISHED AND FURNISHED
Liv. rm., 14x21; dinette 9x12; full size kit.; dressing room, bath, lights, gas, elec. refrig. FREE; newly dec.; 3 rms. has bedrooms; one block to L. bus and street car; excellent shopping district; open eves. Res. mgr. in office of bldg.

THE SOUTH SHORE
7456 SOUTH SHORE-DR.
L. C. BUS AND SURFACE TRANSP.
Live by the lake just as reasonably, with bathing beach ½ blk.; 2 and 3 rooms, nicely furnished; all outside apts.; free light, gas, refrig.; daily maid service; $70 up.
E. D. THURSTON, MGR. SAG. 3609.

Free Refrigeration
1 Large Room Kit., $45
BUS AT DR. NEW BLDG. MGR. ON PREM. 4336 DREXEL-BLVD. OAKLAND 4951.

JACKSON PARK PLAZA.
Beaut. 2-3 room apts., completely furn.; elec. refrig.; I. C. bus, L.; near park and golf; $15 wk. up. 1540 E. 55th-pl. Dor. 6210

$14 WK. UP—2 TO 4 ROOMS.
Front apts.; all outside rms.; priv. bath; porch; G. E. refr.; lzt. and gas furn.; nr. Jack. pk., all trans. 1550 E. 66th-pl.

SUBLET
beautiful 7 room apt. for July and August. Luxuriously furnished. Near C. and lake. $350 apartment at great reduction to reliable party. - N. H. Rosenthal, 1234 Madison Park.

SUMMER RATES.
2-3 rms., large, airy; private bath; daily service; G. E. ref.; lt. and linens furn.; L. C., surf. bus, 1442 Hyde Park. Atl.2600.

4344 Ellis-av.—Alvada Apts.
1-3 rms., newly furn.; new bldg.; mech. refrig.; light, gas, linen furn.; reas. All trans.

IF IT'S HOT AS BLAZES
where you live, come see our 2 and 3 rm. apts.; by the lake. Comfort. 4211 Cornell.

7335 COLES-AV.
Beautiful 3 room apt., bedroom inador. Genl. ref'rig.; new dec.; lake 10 min. mo. $50-$70 FOR BEAU FURN. 2-3-4-5 RM. apts.; gas, lt., elec. refrig. FREE. Sun parl. firepl.; nr. L. bus, surf. 1516 W. 87th.

4 RMS.—BEDRM. AND 2 IN-A-DOOR BEDS $60; nr. L. and 2 av. Jackson park and University; comp. furn. 6054 Stony Island.

CARLTON APT. HOTEL—1-2 RM. KIT. apts.; nicely furn.; refriger.; all trans.; reas. rent; garages. 6440 Woodlawn-av.

CHI.-ENGLE. APT. HOTEL; BEAU. 2-3 rm. apts., lite bath; all outside rms.; nr. R. I. L. surf. 7146 Lowe-av. Radcliffe 3930.

3-4 ROOMS. 937 E. 42d-pl. $10 WEEK
Inquire Mrs. Dorsch.

NORQUETTE—NEW 1-2-3 ROOM APTS., smart, spec., quiet, compl. serv.; nr. surf., R. L., bus; cut rates. 6818 Normal. Nor.8824.

2-3 RM. COMP. FURN., KITCH. APTS. facing Jackson Pk.; $50 up. See Mrs. Kuypers. 1737 E. 67th-st., 1st. Fairfax 10454.

GOTHIC APTS. 6520 KENWOOD-AV.—1-2-4 rm. apts.; spec.; compl. furn.; 2 L. surf. 12 min. loop; full hotel service. Plaza 3060.

2-RM. FURN. FLAT—SUBLET FOR 3 MO. $47.50 per mo.; near I. C. Bryn Mawr sta. Call Butterfield 3855, eves.

COOL 3½ RMS., LAKE, I. C., BUS, SURF.; furn; in-a-door, 7131 Yates. Sag. 3889.

MICHIGAN-AV., 2444—COOL KITCHENETS 1-2 rms., pri. bath, tr., lt., gas; $4-$9 wk.

BEAUT. FRONT APT., 3 RMS. NEW FUR. Free ice, gas. 61 E. 51st. $15.50. 4444 Kimbark.

1114 E. 65TH-ST.—4 R. APT., REFG. 6640 Maryland, 2 r. pr. $45-60-70. Fair. 5660.

2-3 RMS.—COZY, LT., BEAU., NR. LAKE; el. refr., I. C., 55-565. 4067½ Lake Park.

1-2 RM. KITNT. APTS. BEAU. FURN., $10-$15; pr., baths. 6543 Calumet Grove.

6938 HARPER-AV.—4 COOL RMS., INA-dor s. pch.; 1 blk. I.C., bus, surf. Dor.3401

4 ROOM APT., COMP. FURN., ELECTRIC refrig.; So. Shore dist. Hyde Park 0965.

GREENWOOD 6455—MOD. 4 RM. APT.; bedrm., inador; scrd. frt. pch.; rd. tr.; reas.

TO RENT—FURNISHED APARTMENTS.

NORTH.

THE ADMIRAL
On the Shore of the Lake.
Bathing Beach.
Acre of Lawn.
Putting Course.
Dining Room.
$100 to $275.
FOSTER-AV. AT THE LAKE.
LONGBEACH 2900.

$12 A WEEK
Modern furnished 1 room kitchenette apts. Maid service; free refrig.; switchboard; nr. Loyola "L" station, block from lake. Beautiful beach
PRATT SHORE HOTEL
1137 PRATT-BLVD.
BRIARGATE 1700.

4423 SHERIDAN-RD.
Furnished or Unfurnished.
1½-3½ ROOM APTS.
All outside rooms; radio, gas, light, and refrigeration. Convenient to all transportation. LONGBEACH 8856.

NORTHWEST.
1½-3½ BEAU. FUR. APTS., $50 UP; NEW bldg.; free elec. refrig.; full serv.; 1 blk. surf. and N. W. R. R. 3901 N. Trion-av.

CLEAN COR. KITNT. REFRIG. SHOWER; reas.; 1 blk. Rav. L. 4901 Christiana-av.

COMPLETELY FURNISHED 5 ROOMS AND garage; reas. Call Irving 4675.

2-3 RMS.—VENTILATED; 3 AND 4 SIDES; 1 blk. L; $12.50 wk. up. 3334 Ainslie.

1 RM. BEAU. FUR. KIT. APTS.; GAS, REfriz.; lit.; 1 blk. L; $30. 3355 Eastwood.

WEST.
KEEP COOL
on the beautiful Roof Garden of Austin's newest 7 story Normel Apt. Hotel.
1-2-3 RM. KITCH. APTS.
Special Summer Rates.
Complete 24 hr. hotel serv. We challenge you to find the equal of these elegantly furn. hotel apt. homes at our low prices.
165 N. PINE.
[5500 WEST.]

"OAK PARK CHATEAU."
Finest 1-2-3 rm. kit. apts.; beau. furn.; reasonable; exc. trans. 330 N. Austin-blvd.

CASA DEL REY.
1-2-3 r. fur. apts., lr., clean, airy, refr., elev. serv., maid opt.; reas. rent. 5808 Lake-st.

115 N. PARKSIDE-AV. WYMERE APTS. 154 N. PARKSIDE-AV. PARK WEST. 1-2-3 rm. apts., beautifully furn. NEW BLDGS FULL SERV. VERY MODERATE RENT.

JACKSON GABLES, 3412 JACKSON-BLVD.—1 and 2 rm. mod. kit. apts., linen, gas, elec., refrig.; reas. Van Buren 0107.

4-5 RM. FURN APT. 2 INADOR BEDS; gd. tr.; Frig.; reas. Jacobs, 4678 West End.

1-2-3 R. BEAU. FUR. KIT. APTS., $35 UP. Gas, el. free; surf., L. 3253 W. 32d-st.

1 RM. BEAU. FURN. KIT. APTS., $25 UP. Gas, el. free; surf. 3023 W. 22d-st.

1½-2½ R. BEDRM. AND IN-A-DOR; REF., lit., gas, maid; price to suit. 245 N. Long.

CLEAN KIT. APTS. NEAR SURF., BUS; price will please. 4024 West End-av.

418 S. CENTRAL PARK—FAC. GARF. PK. Beau. furn. 1-2 rm.; Frig., el. gas; reas.

4084 WEST END—4-6 R. 2 BDRM. FRIG. in-a-dor. S. P.; suit. 4-6; ex. tr.; reas.

COOL, AIRY 1-2 RM. FURN. APTS.; FRIG. maid svc.; summer rentals. 4301 Monroe.

SUBURBAN.
COMPLETELY FURN. 5 RM. APT., EVANSton; screened porch; garage; summer rental; adults only; shade trees; large, cool home; select location. Immediate occupancy. PHONE GREENLEAF 6879.

WANTED—TO RENT—APARTMENTS.

WTD.—STUDIO, FURNISHED; CENTRAL location. Address P 327, Tribune.

TO RENT—STORES.

Central.
606 W. LAKE—FINE LT.; WELL KEPT; sprinklers; LOW R.; 12100; COVERED LOADING PLATFORM; BASE. 64X100; will div. H. A. Knott, 122 W. Adams. Ran. 2324.

South Side.
HOTEL TAILOR, CLEANING SHOP, BEAU. rent. Business assured. New Southern Hotel, Michigan-blvd at 13th-st.

West Side.
37094 W. CHICAGO-AV.—GD. LOC.; MIL-linery, dresses or any other bus.; car stop; cor.; steam. 3735 W. Chicago-av.

Suburban.
CHURCH-ST., EVANSTON, BUSINESS SECtion. 14x50, heated. $150; poss. July 1. Quinlan & Tyson, Unit 2600, R. p. 2017.

TO RENT—OFFICES AND SHOPS.

Central.
TRIBUNE TOWER
Beautiful corner suites, outside light, for work room and private offices.
One and two private office suites with reception room $80 per month and up.
Cork carpet, window shades, and awnings are included in rental.
11¼ foot ceilings.
Apply to
HOLMES ONDERDONK.
Telephone Superior 0100.
1229 Tribune Tower.

Madison Square Bldg.
123 W. Madison-st.
CENTER OF LOOP.
Furnished Private Office, $30
Desk Space, $15,
Including telephone and secretarial service.
Apply Office of Building.

MAIL, PHONE DESK OR PRI. OFFICE; rentals from $3-$56 month; include new white furniture, light, spring water, individual towels, lock mail box 4 secretaries on duty 8 a. m. to 8 p. m. No lease. ENTIRE 6TH FL. 200 W. WELLS BLDG.

30 N. LA SALLE BUILDING.
2 private offices and reception room $77.50
1 private office and reception room..... $55
JUDSON F. STONE, AGENT.
Dearborn 1776. Room 1212.

32 N. STATE, S. W. COR. WASH.—ATTRAC. tive office; splendid light; night service; center of Loop. Szl. office, $25 to $30; with recep. room, $35 to $80. Few furnished. Desk space, $12. SWIGART & CO. Room 601

BEAU. OFFICE DISPLAY SALES OR STU dio space; unusually light; low rent. EDWIN J. BOWES JR. & CO. 154 E. Erie-st. Whitehall 6028

TO RENT—LARGE OFFICE IN OUTSIDE suite; rent reasonable; suitable for business or legal. Mr. S. E. Weinshanker, Suite 805, 77 West Washington-st.

PRIVATE OFFICE—STENO. AND PHONE serv.; ideal space for permanent location. Rm. 520, 155 N. Clark-st.

REAPER BLOCK, 50 W. WASHINGTON-ST —Suite of 2 pr. offices and recep. $52.50. Office in Bldg., Room 712. Dearborn 1778.

FURNISHED PRIV. OFCS. DESK SPACE, mail add., switchbd, sten., sec'y serv., $5 to $30 per mo. 8th flr. 20 E. Jackson.

PRIVATE OFFICE WITH STENO. AND PH service. Furniture for sale, optional. 1809 Engineering Bldg. Randolph 3589.

DESK $15; PHONE SERV $10; FURN. off. $27.50. Mdse. Mart. R. 1114. Wh.6974

RELIANCE BANK BLDG.—SMALL AND large units, reas. rent. Monroe 2120

LGE. OUTSIDE OFF.—RENT REAS.; 2D FL. R. 208, or off. of bldg., 35 S. Dearborn.

CHOICE FRONT OFFICE—FURNISHED ideal spot, 127 N. Dearborn Room 517.

Outlying.
EYE, EAR, NOSE AND THROAT MAN TO share suite of offices with established physician and dentist. Dr. J. Friedman. Pullman 1688.

TO RENT—MANUFACTURING PROPERTY.

TO RENT—99,000 SQ. FT. 7 STORY MILL, sprkld. bldg. C. J. trk.; might divide. CHANDLER & MONTAGUE. RAND 1828

TO RENT—FLOORS AND LOFTS.

WHY CROWD YOURSELF IN LOOP? WE have store and floor space close in West; rents $40 to $300; free parking. ALEX FRIEND & CO. Inc. Round-Up 4613.

TO RENT—BUILDINGS.

FOR SALE OR LEASE — AT BARGAIN price; five 1 sty. bldgs., 1 S., 4 N. 2 W.; con. 8,000 sq. ft.; 66 ft. on each; immed. poss. Harrington & Co., 812 1st Nat. Bank Bldg.

REAL ESTATE FOR SALE.

APARTMENT BUILDINGS.

South Side.
ONLY $1,300 CASH CLEARS MY DEBT; takes 2-story brick bldg.; all rented; $7,000 paid in; a splendid buy. Phone owner, Mr. Martin, Victory 6386.

NEW 3 FLAT, 6127 ADA-ST. A SAFE IN-vestment. Might trade. Rent will carry. Beverly 7275.

2 FLAT BRK., STEAM HEAT, $9,750; 5-5 rms., 74th and Dante; 28 ft. lot; $500 down. Ph. Fairfax 8205. Mr. White.

North Side.
FORECLOSURE SALE—OWNER FORCED TO sell $35,000 3 apt. for only $23,500; terms; 5 rms., 5 blr.; choice Edgewater loc. ARTHUR KRUGGEL CO. 4865 Broadway.

Northwest Side.
SUN PARLOR 2 FLAT, 6-6 ROOMS; sleeping porches; latest improvements; tiled walls in baths; large lobby vestibule; steam heat; 2 car brick garage; wide lots in good location. 4924 N. Springfield-av. Consider vacant and cash. Gilmore, Franklin 5700.

West Side.
A REAL BARG.; BRK. 2 FL., STEAM HT., 2 car brk., $8,250. $1,500 cash. Lexington, nr. Crawford. Mans. 5559.

HOUSES.

South Side.
5 R. NEW BRK. BUNG. $50 DN. $50 MO. FRANK DE LUGACH, OWNER. 314 W. 101ST. FRANKLIN 4703.

Southwest Side.
4 ROOM COTTAGE—UNFINISHED ATTIC. Garage. $6 ft. lot. $2,500, terms; take auto as first payment. 2733 Leonard-av.

North Side.
REAL BARG.—10 R. 2 STY. BRICK RES. Good trans; mtg. $4,500 straight; $3,500 cash req. John J. Brady, 4004 Sheridan-rd.

Northwest Side.
BEAUTIFUL 7 ROOM BRICK RESIDENCE; tiled roof; double plumbing; tiled wall bathroom; oil heat; 2 car brick garage; wide corner lot. Consider vacant and cash. 4928 N. Kilbourn-av. Frank. 5700, Mr. Gilmore.

INVESTIGATE THIS WELL BUILT 5 RM. brick bungalow, large living rm., furnace rm., street and alley paid; splendid neighborhood; $8,000; $1,000 cash. RALPH H. BEESLEY, 4210 Irving Pk.-blvd.

FOR MY NEW 6 ROOM BRICK HOUSE PROVIDING YOU HAVE STEADY WORK. ADDRESS B P 327, TRIBUNE.

6 ROOM HOUSE; LOT 65X125 ft.; BEAU. flowered yard; assmts. paid; $1,150; 1-2 terms. Palisade 7202.

HOUSES BUILT TO ORDER.

NO DOWN PAYMENT.
Will build and finance a home on your lot for as low as $55 a month payments. J. B. McCUGHEN CO., 79 W. Monroe-st. Randolph 8200, local 553.

WILL BUILD ON YOUR LOT BUNG. OR 2 flat without a down payment. H. Finegold 4932 N. California-av. Longbeach 1611.

REAL ESTATE—OAK PARK—AUSTIN.

$7,750 BARGAIN BRICK BUNGALOW. Nr. Ridgeland and Division; wide lot; $1,000 cash. C. W. BURGMANN CO., 523 S. Cicero.

REAL ESTATE—SUBURBAN—SOUTH.

Miscellaneous.
HOME ON HALF ACRE, $8,500.
Land 100x175; $150 cash or your defaulted savings acc't will handle. Address L. Box 381, Thurber.

WANT TO SELL OR RENT OUR 6 RM. hse. in so. suburb; will take $50 mo., pr. $3,950. Address L J 115, Tribune.

REAL ESTATE—SUBURBAN—NORTH.

Evanston—19 minutes to loop.
COOL AND SHADY.
Cozy 5 rms.; fine condition; beautiful shade trees and hedges; lot 80x190; near L. and steam; $12,000. Key 7 rms., 5417 Sheridan-rd. Kroll & Smith, 424 Linden-av. Wilm. 500.

LEAVING TOWN—WILL SELL OR RENT small home near the lake. Want quick action. Call Wilmette 192.

Winnetka—26 minutes to loop.
MOST ATTRAC. REPAIR HOME ON N. SHR., red brk., slate roof, mod. beaut. landscaping; pri. beach. Wilmette 3740.

Miscellaneous.
5 RM. BRICK BUNG. MORTON GROVE; h. w. ht.; will sac. Builder, Reg. Pk. 6000

REAL ESTATE—SUBURBAN—S. W.

Arlington Heights—33 min. to loop.
4 ACRES FRONTING RAND-RD.—IDEAL for truck, chickens or rabbits; $500 per acre; terms. State 3861.

Palatine—39 minutes to loop.
GOING POULTRY FARM; COMPLETELY sold; 5 A. land; 1000 hens; income to carry payments. Address T E 120, Tribune.

Park Ridge—21 minutes to loop.
BEAUTIFUL SPANISH HOME IN PK. Ridge; can use bungalow equity or old improved as 1st payment. State 7744.

REAL ESTATE—SUBURBAN—WEST.

Downers Grove—34 min. to loop.
2 ACRE CORNER.
Improved st., elec., fine for home, chickens and garden; quick serv. to loop; closing estate; small cash pay. Ph. Irving 7939.

Maywood—18 minutes to loop.
PAYMENTS—ONLY $45 MONTHLY. FOR NEW 5 ROOM HOUSE. You can have my home even if you see it. ADDRESS L Y 105, TRIBUNE.

Villa Park—29 minutes to loop.
I WILL SELL MY HOME AT A BIG LOSS. PAY ONLY $40.00 A MONTH. IT'S A BEAUTIFUL HOME WITH FLOWER AND VEGETABLE GARDEN. ADDRESS P J 103, TRIBUNE.

Western Springs—23 min. to loop.
NEW BRK. 6 RM. COL. GAR., 65 FT. LOT. reduced to $11,500. Owner, 612 West Burlington, La Grange 730.

Miscellaneous.
REAL PURCHASE.
5 rm. frame hse., sun pches., front and rear glazed, full bsmt., fine old shade trees, land 80x236 ft. 2 blks. from town limits, town of 10,000 pop. 50 minutes to loop, expr. ser. Total pr. $3,750; sm. dn. pay.; $35 mo. will handle. Ans. this ad NOW, it won't last long. Address L D 145, Tribune.

REAL ESTATE—OTHER CITIES.

FOR SALE OR WILL TRADE FOR A clean stock of merchandise a brick business building located within 1 blk. of the court house in Peoria. For particulars write Wm. R. Dean, 324 N. Adams-st., Peoria, Ill.

REAL ESTATE—SUMMER RESORTS.

UNUSUAL
conditions have caused turn back of a few choice Lake Geneva homesites to former depositors. Must sell immediately at bargain prices, easy terms. All have improvements, lake rights, restrictions. Piers in. Daily deliveries and all other conveniences. Best lake in U. S. 65 miles from Chicago. Address X N 421, Tribune.

HOME SITE IN THE WOODS
WIDE DEEP LOT with 10 TREES at LOVELY LAKE with SAND BEACH; 2 hrs. drive to Chicago. ONLY $325.; terms $25 cash, $5 mo. Address M J 325, Tribune.

SOLD.
Lot and cottage at So. Wis. lake, 2¼ hr. dr. Chicago; sacrifice quick sale; arrange tms. No brokers. Small down payment handles. Address D 226, Tribune.

MOD. ALL-YEAR HOME—6 RMS., BATH; oil heat; water heater; new garage; shade and fruit trees; 1¼ hrs. Loop; 3 blks. off paved hi-way; right-of-way to waters of Fox Lake. Call Fox Lake 80.

CHANNEL LAKE.
Frt. cottage, 5 rms., scr. pch., elec., running water, full cellar; reas. bch. Office 2 mi. West of Antioch, on Channel Lake-rd.

FOR SALE—AT A BARGAIN: BEAUTIFUL summer home, completely furnished; large lot; garage; at Bowen's lake. P. J. Aronin, Racine, Wis. Phone Jackson 1155.

WONDERFULLY LOCATED LAKE FRONT lot at Crystal Lake, Ill. $1,400. Terms if necessary. Lot 1, Fourth Knoll. Office open beach for $325; tms. Address D 538, Tribune.

IMMEDIATE POSSN.—MUST SACRIF. MY beautiful cottage on lake 34 miles n. w. Take $50 down; 100 ft. from beach; private party. Address Y N 254, Tribune.

¼ ACRE LAKE LOT, 35 MILES N. W.; suitable year round home site; suburban transp.; will take $75 cash balance terms. Address Y N 238, Tribune.

I HAVE SOME BEAUTIFUL LOTS AND several nice cottages on spring fed lake near McHenry. Su

WINNIE WINKLE, THE BREADWINNER: In the Order of Their Appearance

AUTOMOBILES FOR SALE.

STUDEBAKER WELCOMES JULY

WITH THE GREATEST USED CAR VALUES OF THE YEAR

And you can buy with confidence; 5 days' free driving trial goes with each sale.

WILLYS-KNIGHT SEDAN. We can truthfully say that it looks and runs as though it were worth 4 times our price. Has 4 ... wheels, snubbers, bumpers, spare tire, excellent rubber. Reduced to $95.

...'28 COACH. Has thousands of miles of unused transportation. The finish, upholstery and tires are in fine all-around condition. Reduced to $125.

PIERCE-ARROW SEDAN-LIMOUSINE. ... seven pass. that was chauffeur driven and given wonderful attention. Now ... is in A-1 condition. Reduced to ...

... SEDAN. This car will satisfy the most exacting buyer. The motor is O. K. and the appearance is unusually attractive. Many of the tires are almost new. Reduced to ...

HUDSON SEDAN. We sincerely believe that this is the best Hudson buy in Chicago. The original finish is very good looking and the upholstery appears unworn. Very ... Reduced to $245.

OLDSMOBILE SEDAN. Late model that's ... clean throughout. Examine this car from bumper to bumper and you'll find that every detail is in wonderful shape. ... is 100% and the price is out of line with the high quality of this auto. Reduced to $3..

... SEDAN. Tires have little mileage and there are a wealth of extras. Here is a car that will give fine satisfaction today. Reduced to $3..

... COUPE. 1929. This car is a real ... It was oiled and greased every 500 miles by the first owner, and now it's in ... condition throughout. Reduced to ...

... SEDAN. 1929 with many extras. The finish sparkles like a new dollar and the interior is very distinguished. Motor could not be improved. Will not remain long at our reduced price of $545.

... COUPE. 1930 Sport model with ... wheels, side mounts, shock absorbers, ... etc. Here is a car that will satisfy the most exacting buyer. The interior and upholstery are beautiful and the finish glistens like a new dollar. ... is smooth and powerful. Reduced to ...

STUDEBAKER 8S

ALMOST NEW CARS AT LESS THAN HALF PRICE.

We have a few late model Studebaker 8 President and Commander models that we are offering for special sale at less than half their original cost. These cars were only driven a few thousand miles apiece by prominent Chicagoans. They were checked over by expert Studebaker mechanics and carefully adjusted wherever necessary. Now each car is backed by a 30 day free service guarantee. We have a full line of all models, including Sedan, Roadster, Cabriolets, Broughams, Coupes, and Touring Cars. Here is an excellent opportunity to get a recent Studebaker 8 that is to all intents and purposes brand new in every detail at a remarkable saving.

LIBERAL TERMS. OPEN EVENINGS.

STUDEBAKER SALES CO. OF CHICAGO 26TH AND MICHIGAN

CALUMET 6462.

AUTOMOBILES FOR SALE.

12 SPECIAL HOLIDAY BARGAINS

2211 S. MICHIGAN-AV.

$695 BUYS:

Graham 621 Roadster: first-class throughout; 6 wheels, fender wells, 97 h. p. motor, 4-speed transmission; guaranteed.

$595 BUYS:

Graham-Paige 629 Sedan; 5-Pass.; perfect condition; 6 wheels and fender wells, 4-speed transmission; wonderful value.

$765 BUYS:

Graham-Paige 615 Sedan; late; small mileage; prac. same as new; 6 w. w., fender wells; 4-speed transmission; unusual buy.

$525 BUYS:

Graham-Paige Coupe; 612 Series; elegant shape throughout; so good can't spend a penny on it; fully equipped.

$295 BUYS:

Paige 8, 885, 5-P. Sedan; in excellent condition; 120 h. p. motor; 4-speed transmission; nice paint job; fully equipped.

$295 BUYS:

Paige 1928 6-cyl. 65 Sedan; beautiful Jap blue paint job; fully equipped; motor smooth and quiet; see it at once.

$365 BUYS:

Essex Coach Challenger 1929. Deep maroon finish; excellent motor, tires and upholstery; come in and drive it.

$395 BUYS:

Buick 1928 Master 6 Sedan; just received; should sell on sight; motor excellent; fully equipped; don't delay.

$595 BUYS:

Oakland Coupe 8-cyl; 1930 model; practically the same as a new car; little mileage; shows no signs of service.

$665 BUYS:

Hupmobile Model M. 8-cylinder 1929 Sedan; looks like never used; had the very finest care; should be seen to be appreciated.

$1,075 BUYS:

Franklin 1929 Sedan; 6 wood wheels, fender wells; perfect condition throughout; low mileage; this is a bargain.

$1,075 BUYS:

Graham 7-Pass. 8-cyl. 837 Sedan, Custom series; offers the very latest in equipment and paint color ideas; like new mechanically; 4-speed transmission; 120 h. p. motor. Guaranteed.

Many excellent buys from $50 to $200, including Essex, Ford, Jewett, Buick, Packard, and many others.

BIRD-SYKES CO.,
Graham-Paige Dist., Est. 1903.
Very Lib. Tms. Open Eves. & Sun. Cal.1080.
2211 S. MICHIGAN-AV.
Branch Store: 2826 West North-av.

CHEVROLETS

BUY OR RENT A CHEVROLET SIX.

1929 4 dr. Sedans $295
1929 2 dr. Sedans 275
1929 Coupe rumble seat 295
1930 4 dr. Sedans 385
1930 Coupe 385

OR $3 PER DAY RENTAL.

for a 30 day vacation. No mi. limit. All cars guaranteed.
ROOSEVELT MOTORS, Authorized Chevrolet Dealers, 3838 ROOSEVELT-RD.

CHEVROLET — LATEST '29 5 PASS. SEDAN; $295; terms. 3327 Milwaukee.

CHRYSLER—SPORT COUPE, 1929 MODEL 75 with roomy rumble seat. This car is a real beauty with low slung lines and a world of power and pep. Many extras. Reduced from $800 to $675. Terms. KULLBERGER, 1453 E. 75th-st.

CHRYSLER 1929 SEDAN.

Royal, 4 door, 5 pass.; 6 wire whls., fender wells, etc.; like new; $495; $165 down, balance 18 months. MOSS AUTO SALES, 6529 Cottage Grove. Plaza 5000.

CHRYSLER — 77, VERY LATEST 1930 Crown Sedan, $695; 6 wire wheels, 2 fender mtd.; radio, eqpt.; driven 2,361 mi.; 90 day guar.; terms, trade. Always open. 2810 W. MADISON.

CHRYSLER—LATEST 1930 MODEL 70 SEDAN, 4 door, with 77 motor; exactly like new; orig. cost $1,650; must sell quick; $795; terms, trade. 4645-47 W. Madison-st.

CHRYSLER—75, LATEST 1929 4 DOOR DE Luxe Sedan, $695. Wonderful cond.; 6 wire wheels, 2 mtd. forward, 90 day guar.; terms, trade; alw. open. 2810 W. Madison.

CHRYSLER 75—TOWN SEDAN, 1929; FST. class cond.; cheap. Phone Fairfax 5311, Apt. 223, from 6 to 9 p. m.

CHRYSLER—1930 4 DOOR SEDAN. Fine condition; $535. Terms. 6056 Cottage Grove-av. Fairfax 1426.

CHRYSLER—LATEST 75 SEDAN, 4 DOOR, 5 pass., 5 wire whls., just like new. Guar. $695; terms. 4645-47 W. Madison-st.

CHRYSLER—1928 SPORT RUMBLE SEAT coupe, $295; run 5,931 mi.; 90 day guar.; terms, trade; alw. open. 2810 W. Madison.

CHRYSLER—70 BROUGHAM; GOOD COND. throughout; only $125. C. Maley at GLENN E. HOLMES, Inc., 30 W. Lake-st.

CHRYSLER — '30-77, CUSTOM SEDAN; wood whls.; side mts.; real bargain. $845. Siegel, 7616 Stony Island. Always open.

CHRYSLER—70 BROUGHAM SEDAN, LIKE new; $155 cash. Priv. 2935 W. Adams-st.

CHRYSLER—77 SEDAN DRIVEN 3700 MI. 4844 W. 23-st., Cicero. 3044 R.

CHRYSLER — 1929 65 SED.; PERFECT shape; $465. 6130 Cottage Grove.

CHRYSLER—77 DE LUXE SED. $895. ALSO '30 66 Royal Coupe, $525. 914 Diversey.

DE SOTO—8 1931 4 DOOR SEDAN, $695. 1801 W. 63D-ST., COR. WOOD.

DODGE—1930 D. A. DE LUXE SEDAN, like new. $595. Terms. 3327 Milwaukee.

ESSEX

CURRENT MODEL DEMONSTRATORS AND EXECUTIVES' CARS WITH Selective Free Wheeling.

Same as very latest cars delivered new today; low mileage; perfect condition; new car guarantee and service; every body type, including Sport Sedan, Touring Sedans. Substantial savings on each car. Investigate these values! Your car taken in trade.

BUTLER MOTORS, INC., Hudson-Essex Distributor, 2209 AND 2457 MICHIGAN-AV. Phone Michigan 2010.

ESSEX—COUPE, '29, RUMB. SEAT. BEEN stored; like new; sacrifice $150 cash. Mrs. Zaslow, 4318 Irving Park-blvd., 2d.

ESSEX—1931 SEDAN, 6 WIRE WHEELS; perfect; $435. 6130 Cottage Grove-av.

FORD—1929 STAND. COUPE, A1 MECH. good tires, paint; priced low; terms, trade. WARNER & MOORE, 5301 LAWRENCE.

FORD—2 DOOR, LATE '29; TRUNK, SIDE mounts, cowl lights; 9,000 mi.; like new; $215. 5611 Wentworth-av. Normal 2368.

FORD—1930, ROADSTER, EXCEL. COND. LOOKS NEW, 30 DAY GUAR. AUTH. DEALER, 2451 N. SACRAMENTO-AV.

FORD—1930 TUDOR SEDAN; BEAUTIFUL black, cream wheels. A real barg.; $100 dn. J. J. WRIGHT MOTOR CO., 242 W. 55th.

FORD—'29 SPORT COUPE; RUMBLE SEAT, new tires; fine condition; $245. 245 MADISON-ST., OAK PK. OPEN EVES.

FORD—30 MODEL "A" COUPES, SEDANS, and Sport Roadsters; $150 up. Terms. 5310 Division-st. Mansfield 6640.

FORD — TUDOR, 1931; REPOSSESSED; 2,500 miles only. Bargain. See Ray. 1725 W. Division-st.

FORD — 1929 CABRIOLET; LOOKS AND runs like new; $325; tms. Besser & Soden. Ford Dealers, 1234 Morse. Briargate 4100.

FORD—CONVERTIBLE COUPE, LATE '29; radio, spotlight, 6 new tires; just overhauled motor; $375. Diversey 2759.

FORDS— Free wheeling free on used Fords. Geo. E. Sherman & Co., 1725 W. Division-st.

FORD—LATE 1930 PHAETON, CAN'T BE told from new. Driven 2,316 miles. Act qk. $345. Tms. B. T. Wright, 1107 N. Clark.

FORD—1929 SEDAN; THIS CAR WILL GIVE the most exacting buyer satisfaction. $275. Tms. Ben T. Wright, Inc., 1107 N. Clark-st.

FORD—1929 SPORT COUPE; IN STORAGE 11 months; pay $265 storage bill. Garage, 5051 Broadway. Longbeach 4272.

AUTOMOBILES FOR SALE.

HUPMOBILE

4TH OF JULY USHERS IN VACATION TIME!

The beauty of the countryside awaits you. Cooling lake breezes are at your command. The baking heat disappears when you whiz along in your own car.

LOW PRICES! ON EVERY USED CAR IN OUR STOCK.

All Are Reconditioned and Feature 100% EQUIPMENT!

To fully assure you of satisfaction you are allowed a 5 DAY DRIVING TRIAL!

1930 Ford Sport Coupe, A1 .... $425
Buick Sedan, ready for travel 195
Lincoln Sedan, a real buy at 295
Hupmobile 8 Sedan, just see it 195
Reo Sedan, especially priced at 85
Hupmobile 1931 Coupe, free wheeling 1,195
Hupmobile 1928 Sedan, 6 wire whls. 525
Hupmobile 4 pass. Coupe, 1928 485
Graham 1928 Sedan, 6 wire whls 575
Chevrolet 1929 "6" Sedan, 5 pass 295
Hupp, mod. C, '30 Coupe, 6 wire 1,275
Studebaker '30 Pres. Sed., 6 wire 975
Studebaker '30 Pres. Brghm, 6 wire 975
Hupp. '28, 2 pass. Coupe, disc whls 495
Hupp. '28 Sedan, 8 cyl., 6 wire 695
Hupp. 1931 8 Coupe, free wheeling 1,275
Studebaker 1928 Commander Sedan 395
AND MANY OTHERS.

YOUR CAR ACCEPTED AS CASH LIBERAL TERMS ON BALANCE.

GAMBILL

MOTOR COMPANY, INC. HUPMOBILE DISTRIBUTOR.

2234 S. MICHIGAN

PHONE CALUMET 5800.

VACATION

SALE

NEW and USED

CHRYSLERS

SIXES and EIGHTS

BARGAINS

Chrysler-Illinois Co.
21st and Michigan. Cal. 7460.

FORDS AT COST

$100 DOWN OR TRADE. 12 TO 18 MONTHS ON BALANCE. 90 DAY WRITTEN GUARANTEE. LICENSE FREE.

1931 De Luxe Roadster, side mts $390
1931 Coupe, rumble seat 385
1930 Tudor Sedan, side mts 350
1930 Fordor Sedan 385
1930 Coupe, new 6 ply tires 350

1928 and 1929 Fords taken in trade.
LITSINGER MOTOR CO.,
AUTHORIZED FORD DEALERS.
925 W. Jackson-blvd. Open every eve.
OVER 30,000 SATISFIED OWNERS.

FORDS

Traded on New Pontiacs.

1930 Town 4 Dr. Sedan $425
1930 Sport Cabriolet 375
1930 Tudor Sedan 375
1929 Tudor Sedan 245
1929 Fordor Sedan 295

YOU WON'T FIND A BETTER SELECTION.
Community Motors, Inc.,
2473 MILWAUKEE-AV.

Ford Repossessed Specials

SOLD FOR BALANCE DUE.
1931 LICENSE FREE.

1931 style Town Sedan, run 2,000 mi. $475
1931 Cabriolet, latest black color 445
1931 De L. Coupe, much extra eqp 425
1930 and '31 Tudors [6], perfect condition .... $345 to $415
1930 Roadsters, out only 5 weeks 345
1929 Tudors, excellent condition 265

90 DAY GUARANTEE; $20 to 1-3 DOWN.
M. J. KELLY. 4445 MADISON-ST.

FORDS—Guaranteed—FORDS.

1931 Tudor; perfect .... $125 down
1931 Fordor; nearly new .... 135 down
1931 Conv. Coupe; 200 miles .... 150 down
1930 Town Sedan; red wheels .... 130 down
1930 Tudor; very special 350
Model A Roadster; hurry .... 50 down

GLENN E. HOLMES, Inc., 30 E. Lake-st.

FORDS.

Ford 1930 Spt. Coupe, like new $375
Ford 1930 Coupe, guaranteed 350
Ford 1929 Tudor, perfect condition 295
Ford 1929 Coupe, new tires 275

HAFNER CHEV. CO., 2610 S. Michigan.

Ford '31 Vict. Coupe, $550.

Also 150 Fords from $150 up. Choice all models. Guar. terms. 2751 W. Madison-st.

FORDS—'30-'31 COUPES, TUDORS, AND roadsters, $300 to $375; new car guarantee. England & Tallaksen, Inc. 10109 Indianapolis-blvd. Phone Regent 6800.

FORDS—'31, '30 '29 TUDORS, FORDORS, sedans; largest selection of model A cars. TERMS OR TRADE. ALWAYS OPEN. LAWDER BROS., 6900 VINCENNES-AV.

FORDS—[12], '31, '30, '29 STD. AND sport cpes. and rdstrs. with rumble seat. Can't tell from new; big disct.; alw. open. LAWDER BROS., 6900 VINCENNES-AV.

FORD—1930 TUDOR SEDAN, $350. Ford Mod. A. roadster, rum. seat, $165. Many others, all makes, $25 and up. Nelsen-Hirschberg, 5133 Irving Park-blvd.

FORD—MODEL A [50] SEDANS, COUPES, coaches and rdstrs., all priced for quick sale. First come best served; 30 day guar. 2451 N. SACRAMENTO-AV.

FORD—1930 STAND. COUPE, $350; DRIV. very little; like brand new; need money; can give terms. 3554 Montrose. Key. 3800.

FORD—PHAETON, IDEAL HOT WEATHER CAR, REASONABLE, 30 DAY GUAR. 2451 N. SACRAMENTO-AV.

FORD — 1931 TUDOR, $395; EXACTLY like new; $100 down. C. Maley at GLENN E. HOLMES, Inc., 30 W. Lake-st.

FORD—TOWN SEDAN, 1930 DE LUXE; used very little; $165 cash $33 payments. Sternberg Motors, Inc., 6035 Cottage Grove.

FORD—TOWN SEDAN, 1929; 6 W. WHLS.; $131 cash, $25 payments. Sternberg Motors, Inc., 6035 Cottage Grove-av.

FORD—'31 TOWN SEDAN; ACTUAL MILEage 3,450; big disc.; new car guar.; tms. Trade. LAWDER BROS., 6900 VINCENNES.

FORD—1930 BUS. COUPE; SAC. FOR $300. Mrs. Fritz. Edgewater 4925.

FORD — '30 SPT. TOURING, 6 W. W., side mts. $350. Terms. 3327 Milwaukee.

FRANKLIN SEDAN, 1930,

Series 145, 5 Pass. model; low mileage. Brewster green finish; Lorraine spotlight, new tires, heater, etc. New car guarantee. $585 down, bal. monthly. Franklin Illinois Co., Inc., 2347 S. Michigan. Calumet 4296.

FRANKLIN—'30, 4 DOOR SEDAN, $975; like day it left factory; run 5,632 miles; 90 day guar.; terms, trade. Always open. 2810 W. MADISON.

FRANKLIN—LATEST 1928 AIRMAN LTD. 4 dr. sedan; 6 wire wheels, side mounts; like new; $150 down, bal. 12 mos. Durst Chev., 1147 W. Jackson-blvd.

GRAHAM PAIGE SEDAN.

4 speeds ahead; wonder, cond.; motor and app. like new; may be bought for bal. of mtg., $575; tms. 8039 Union. Aberdeen 3170.

GRAHAM-PAIGE—'29 6 STANDARD CPE., $295. Terms. 3327 Milwaukee.

HUDSON—1931 STRAIGHT 8 DE LUXE SEdan, 4 door; side mts., all equip.; must sac. Take $695. Terms, trade. 4645 W. Madison-st.

AUTOMOBILES FOR SALE.

Larry O'Rourke

INCORPORATED.
"Chicago's Year-Round Auto Show."
WE CHALLENGE COMPARISON IN VALUE.

Auburn 1931 Cust. De L. Sedan $950
Buick 1931 8 De Luxe 4 dr. Sedan 1,125
Buick '30 De L. 5 pass. sedan, 6 w.w. 1,050
Buick 1929; latest coupe; like new 875
Buick 1930 Master De L. Spt. Rdstr. 975
Cadillac V-16 De L. 5 p. Sedan 3,750
Cadillac V-16 De L. 7 p. Sedan 3,750
Cadillac 1931 V-8 De L. 5 p. Sedan 2,550
Cadillac 1930 De L. 7 p. Sedan, 6 w. w. 2,150
Cadillac 1929 De L. 7 p. Sed. 6 w. w. 1,275
Chrysler 8 '31 4 dr. Sedan, 6 w. w. 1,375
Chrysler 8 1931 De L. Rdstr. 1,375
Chrysler 75 Sedan, 5 pass., 4 dr. 545
Cord latest 1930 De L. Sedan 1,575
De Soto 1931 Coupe, fully equipped 725
De Soto 8 1931 Spt. Rdstr. and Cpe. 795
Essex 1930 Model Sedan; like new 325
Franklin '31 Trans. 5 p. Sed. 1,975
Franklin 1930 Dietrich Conv. Sedan 1,675
Franklin 1930 De L. 7 pass. Sedan 1,575
Franklin 1930 De L. 5 pass. Sedan 1,575
Gardner 1931 148 Sed. and Rdstr. 995
Hudson last 1929 6 cyl. De L. Brom. 625
Hupp 8 1929 Sedan, 6 w. w. 645
Hupp 8 1930 De L. Sed. 1,075
Hupp 8 1931 "C" Conv. Cpe.; 6 w. w. 1,275
La Salle 1930 De L. 4 door Sedan 1,475
La Salle 1931 De L. C. C. Sedan 2,195
Lincoln 1931 De L. 5 pass. Sedan 3,875
Lincoln 1930 5 pass. Sedan; 6 w. w. 2,475
Marmon 69 De L. 4 dr. Sedan 650
Nash late 1930 Twin Ign. De Luxe Sport Coupe; 6 wire wheels 795
Nash 1931 8 Sport Coupe; sac. of 300
Packard 7-45 Cust. De L. Rdstr. 2,250
Packard 6-33 5 p. Cpe. De L.; eqpd. 1,175
Rolls Royce De L. Town Sed.; 6 w. w. 1,875
Studebaker 1931 Pres. 8 Sedan 5 pas. 1,475
Studebaker 8 1930 Dict. 5 pass. Sed. 675
Studebaker '31 Com. Spt. Cpe.; w. w. 1,275

Numerous other 1931's to choose from.
EVERY CAR CARRIES REGULAR 90 DAY WARRANTY. TERMS. TRADE.

2701-05 W. Madison-st.

"IN THE HEART OF CHICAGO."

UNPAID AUTO LOANS

SOLD TO SATISFY UNPAID BALANCE.

1931 Nash 8 coupe, rumble seat $795
1926 Reo 4 door sedan 99
1927 Hupp 6 roadster, rumble seat 99
1928 Essex coupe, rumble seat 99
1927 Buick Master 4 pass. coupe 125
1927 Chrysler 70 sedan 195
1929 Ford tudor sedan 195
1926 Lincoln 7 pass. sedan 285
1928 Hupp 8 brougham 265
1926 Lincoln 5 pass. sedan, new tires 295
1928 Franklin coupe 395
1929 Hudson de luxe coupe, rumble seat 435
1929 Hudson sport sedan 465
1930 Peerless str. 8 de luxe sedan 795
1930 Auburn str. 8 de luxe spt. sedan, 6 w. w., side mounts, trunk, etc. 825
1930 Packard str. 8 de luxe sport phaeton, 6 w. w., tonneau windshield, etc., etc. $1,250

LEWIS E. BOWER

AUTO BANKERS SINCE 1912.
1240 S. MICHIGAN-AV.

HUDSONS

CURRENT MODEL DEMONSTRATORS AND EXECUTIVES' CARS WITH Selective Free Wheeling.

All very latest straight eights; low mileage; perfect condition; new car guarantee and service; every body type, including Sport Sedans, Touring Sedans. Substantial saving on each car. Investigate these values.

BUTLER MOTORS, INC., Hudson-Essex Distributor, 2209 AND 2457 MICHIGAN-AV. Phone Michigan 2010.

HUDSON—1930 4 DOOR SEDAN, $495; 6 wire wheels, 2 fender mounted; low mi. Fully guar.; terms, trade. Always open. 2810 W. MADISON.

HUDSON—8, LATE 1930 SPORT, RUMBLE seat Roadster, $495; low mi.; exc. cond.; fully guar.; terms, trade. Always open. 2810 W. MADISON.

HUDSON—1929 DE LUXE SPORT COUPE; rmbl. st.; 6 w. whls.; fen. wells; trnk. rk., etc. $345. 1829 S. Crawford. Craw. 3311.

HUDSON—'30 DE LUXE SEDAN, FENDER wells. $585. Terms. 3327 Milwaukee.

HUPMOBILE — 1929 DE LUXE SEDAN, straight 8; family car; side mounts. Auburn Sedan, 28-88; A-1 condition. Ford Tudor, '31 style; very reas.; car in excep. good cond. Southtown Motor Sales, 6611 Cottage Grove-av. Fairfax 3598.

HUPMOBILE—LATEST 4 TOURING, $45; RUNS EXTRA SMOOTH; RARE BARGAIN. 7319 S. HALSTED-ST.

JORDAN—8, LATE 1930 DE LUXE 4-DR. 5-pass. sedan; 6 wire wheels, side mounts; car is just like new; guaranteed perfect; cost $2,560; sell for balance of mortgage, $785. Terms, trade. 3333 W. Madison-st.

LASALLE—DE LUXE ROADSTER, HARDLY RUN, 3,100 MILES, BIGGEST BUY OFFERED. $1,585. WELL. 7802.

LINCOLN—'29 LIMOUSINE SEDAN. A beautiful custom car with special Willoughby body. Actually driven only 7,000 miles. Equipped with sidemounts and a wealth of extras. Every feature is still brand new. It is owned by a bank and must be sold in settlement of an estate. Cost $6,850 a short time ago, and will not last 24 hours at our price of $2,850. Terms. KULLBERGER, 1453 E. 75th-st.

LINCOLN 5 PASS. SEDAN.

Late model; fully equipped with 6 wire wheels, side mounts; refinished a Cobalt Blue; chromium plated; interior perfect. This is a high grade motor car for only $1,450. Terms or trade. Mechanically guaranteed by Donald R. Kimbark, Inc. Exclusive North Shore Lincoln Dealers, 1822 Ridge-av., Evanston. Briargate 0622.

LINCOLN 7 PASS. SEDAN.

Reconditioned; chrome plated; interior perfect; tires good; original finish a Brewster Green; fully equipped; 6 wire wheels and side mounts; $1,100. Terms or trade. 1822 Ridge-av., Evanston. Briargate 0622.

Lincoln 5 Pass. Sedan.

A recent model which has had wonderful care. Finish and mechanical condition are excellent. See this one; $875. L. W. Shanesy & Co., Authorized Lincoln Dealers, 2821 Sheffield-av. L. V. 8247-8000. Open eves.

LINCOLN—1931 FREE WHEELING SPORT SEDAN, HARDLY RUN, SACRIFICE OF $1,400. WELLING. 7802.

NASH—SEDAN, 1929 SPEC. 6. A THOROUGH demonstration and a careful inspection will positively convince you that this Nash is still in the original new condition. Has seat covers, shock absorbers, bumpers, spare tire, etc. Reduced from $695 to $495. Terms. KULLBERGER, 1453 E. 75th-st.

NASH 8—1931 ADVANCED 5-PASS. SED.; car is just like new; cost $1,896; sell for balance of mortgage, $985. Terms, trade. 3333 W. Madison-st. Always open.

NASH—LIGHT 6, 1928, 4 DOOR SEDAN; beauty; first $150 cash takes it; worth double. Resid., 4514 Irving Pk.-bl. Alw.home.

NASH—1930 CONV. COUPE, STRAIGHT 8, 6 w. w., f. wells, $1,075. 2433 S. Michigan.

NASH—1930 4 DOOR LIGHT 6 SEDAN; $595. O'ROURKE'S, 2433 S. Michigan.

NASH—1930 TWIN IGN. 5 PASS. SEDAN, w. w. $595. Terms. 3327 Milwaukee.

NASH—1931 DE LUXE LIGHT 6 SEDAN, 6 w. w., $585. 3327 Milwaukee.

OAKLAND—8, SPORT ROAD., FAST, SNAPpy car, in A-1 cond. Rumb. st. $165 cash, $33 mo. Sternberg Motors, 6035 Cott. Grove.

OAKLAND—1931 4 DOOR SEDAN, $695; driven 2,682 mi.; 90 day guar.; tms., trd. ALWAYS OPEN. 2810 W. MADISON.

OAKLAND—6, 1929, 6 WIRE WHEELS. Sedan. A beaut. car; $185 down. Here's a real buy. Community Motors, Inc., 2473 Milw.

OAKLAND—8 DE LUXE SEDAN, LATE '30; 6 wire wheels; pract. new; sac. for $675. 5051 Broadway. Garage. Longb. 4272.

OAKLAND—'28 4 DOOR SED.; LIKE NEW $185 cash; priv. 2952 W. Monroe.

OAKLAND—4 DOOR SED., VERY CLEAN. $150 cash. Mrs. Smith, 2647 Washington.

OLDSMOBILES—'31 4-DR. 5-PASS. SDNS. and coupes; 6 wire wheels; fender mounts; pract. new; big sav.; 90-day guarantee; terms, trade. Sternberg, 3300 W. Madison-st.

AUTOMOBILES FOR SALE.

GOLDEN RULE FINANCE CO.

OPEN EVERY EVENING.

1930 Buick sedan, model 57 .... $895
1930 Auburn 120 convertible coupe, wire wheels and s. m. 795
1928 Lincoln sedan 695
1931 Hudson 8 sedan 695
1930 Studebaker Com. sedan, w. whls. and side mounts 695
1930 Chrysler 70 sedan, wire wheels and side mounts 725
1931 De Soto sport roadster 595
1930 Auburn 8 sedan, wire wheels and side mounts 595
1929 Chrysler 75 sedan 595
1930 Nash advance 6 sedan 595
1929 Hupmobile 8 sedan, wire wheels and side mounts 595
1929 Hupmobile 8 coach, wire wheels, side mounts, and new tires 550
1930 Nash convert. coupe 550
1929 Buick Master sedan 535
1931 Graham sedan 525
1931 Studebaker Dictator sedan 495
1930 Auburn 6 sedan 495
1930 Hudson sedan 495
1931 Studebaker 6 sedan 495
1930 Marmon 8 sedan, wire wheels and side mounts 475
1930 Hudson coupe, rumble seat, wire wheels and side mounts 450
1930 Nash coupe, twin ignition 450
1930 Studebaker dict. sedan 425
1930 Chrysler roadster 425
1930 Hudson 2 door sedan 395
1929 Hudson sedan 325
1929 Hudson sport sedan 325
1929 Graham Paige sedan 325
1927 Cadillac 314 Victoria coupe 325

6935 Stony Island

DORCHESTER 1415.

BANG! BANG!

Our Prices Go Down as Sky Rockets Go Up

Your chance to buy a $2,000 car for $1,000; or less expensive cars as low as $85. Here are a few of the specials. All are priced considerably under the market.

1930 Buick Spt. Coupe; rum. seat $1,000
1930 Buick 4 Pass. de luxe Coupe 1,000
1930 Buick 5 Pass. de luxe Sedan 1,000
1929 Buick 5 pass. Coupe 695
1929 Buick 2 pass. Coupe 515
1928 Buick 5 pass. Sedan 535
1928 Buick 4 pass. Coupe 485
1927 Buick 5 pass. Sedan 385
1927 Buick 5 pass. Coupe 185
1926 Buick 5 pass. Sedan 185
1926 Packard 5 pass. Sedan 285
1925 Packard 5 pass. Sedan 95
1927 Hupp Coach 185
1927 Chrysler "70" Sedan 285
1928 Hupp 8 cyl. Sedan 385
1929 Nash "400" 5 pass. Coupe 415
1930 Marquette 4 door Sedan 625
1923 Buick Sedan 85

No fireworks in Chicago so why not buy a car to take you out to the beautiful cool lake regions within an hour's ride from home and shoot all the fireworks you care to buy. A small down payment and convenient terms can be arranged.

Northwest Buick Co.,

3801 LAWRENCE-AV.

OLDSMOBILE BARGAINS.

1928 Two Door Sedan $275
1928 4 Door Sedan 350
1929 4 Door Sedan 475
1929 4 Door Sedan, side mounts 495

ALL RECONDITIONED and GUARANTEED.
MAY MOTOR SALES, Oldsmobile Dealers.
501 E. 69th-st. Vincennes 2162.
7427 S. Halsted-st. Vincennes 6565.

OLDSMOBILE—'29 SPT. COUPE. YOU WILL never find one as nice as this. $175 dn. Community Motors, Inc., 2473 Milwaukee-av.

PACKARD—PHAETON, 1931 MODEL.

This beautiful current model sport phaeton was only driven a few thousand miles. The owner traded it in simply because he decided what he needed was a closed car. This Packard is finished a smart desert gray, with luxurious upholstery to match. Has red wire wheels, side mounts, tonneau windshield, trunk rack, metal tire covers and many other valuable extras. This car is a real beauty and the motor could not be improved. Sold for approximately $5,000 a short time ago. Offered now at a big reduction. Terms. PIERCE-ARROW, 2545 S. Michigan-av.

PACKARD—CLUB SEDAN, MODEL 640; A late, popular model; completely reconditioned and guaranteed; has fender well equipment, spotlight, heater, white side wall tires, etc. An unusual opportunity. Only $1,795. Hill Motor Sales, Packard Dealer, 650 Madison-st., Oak Park. Austin 2102. Euclid 6500.

Packard 1928 6 Cylinder

Convertible coupe; like new in every respect; guaranteed for 90 days; $225 down, balance weekly or monthly; or trade. See Mr. Frisby, Chevrolet Dealer, 5145 Milwaukee-av. Pensacola 9010.

PACKARD SEDAN, $285.

In fine condition. Will accept $85 down, balance at your own terms. Finance Co., 2515 N. Cicero-av. Belmont 0204.

PACKARD—DE LUXE ROADSTER, 1930; new car guarantee; beautiful tan color; full equipment; 6 w. w., spotlight, etc. Packard Dealer, 2200 Diversey. Bruns. 8300.

PACKARD—1930 DE LUXE SEDAN; ALSO 1930 sport phaeton, both big 8 custom de luxe; side mounts; terms, trade. Fitzpatrick, 6555 Cottage Grove-av. Midway 4200.

Packard—Lt. 8 Club Sedan. Hdly. run; $1,050. Well. 7802

PACKARD—1928 6 CYL. BIG 7 SED., HAS had most careful use. A1 in every way; $500 cash, worth $750. 519 Melrose-st.

PACKARD—'29 CLUB SEDAN, DE LUXE. PACKARD '29 COUPE; RUMBLE SEAT. Settling estate. Mrs. Johnston, Edge. 4925.

PACKARD—CLUB SEDAN, '29, SMALL 8, 5 p., good as new; appearance perf.; new car guar.; $1,245. 7320 Stony Isl. Pla. 2000.

PACKARD—6, 533 7 P. SEDAN, REBUILT, first class every way; seat covers; 5 A1 tires. $795. 2357 Mich.-av., Cal. 7400.

PIERCE-ARROW SPORT MODELS.

PIERCE-ARROW CONV. COUPE, 1928 model 81, with spacious rumble seat. Equipped with Houdaille shock absorbers, driving light, six practically new tires, etc. This is a low slung, sporty car with a world of power and pep. $885.

PIERCE-ARROW ROADSTER, 1928 model 81. Here is an expensive car with low slung lines and spirited performance. The finish, upholstery and tires are in dandy condition and there is a roomy rumble seat. Has a number of expensive extras. Offered at only a fraction of its real value. $785.

Open Eves., Sun. TERMS. Mich. 2400.

PIERCE-ARROW SALES CO. 26TH AND MICHIGAN.

PIERCE-ARROW—LATEST 1930 DE LUXE convert. coupe, rumble seat, 6 wire whls., fender wells; fully equip.; classiest in Chicago. ALSO 1930 5-pass. de luxe Sedan, fully equip.; guar.; sacrif. $1,795; terms. 4635-47 W. MADISON-ST.

Pierce-8, 1931 Sport Coupe; hdly. run; $1,675. Well. 7802

PIERCE-ARROW—MODEL 80 BROUGHAM; pract. new; wonderful buy at $575. 5051 Broadway. Garage. Longb. 4272.

PLYMOUTH—1931 COUPE, DR. 1,200 MI. $485. Terms. 3327 Milwaukee-av.

PONTIAC—LATEST 1930 COACH, LIKE new; driven less than 8,000 mi.; $435; terms; private party. Phone Albany 3315.

PONTIAC—CUSTOM SEDAN, 1930; LOOKS, runs like new; $198 cash; $38 payments. Sternberg Motors, Inc., 6035 Cottage Grove.

PONTIAC—1930 4 DOOR SEDAN, $425. Mrs. Ward, 3356 Adams.

PONTIAC — COUPE, PERFECT COND. A beauty, $135 cash; private. Seeley 1322.

OLDSMOBILE — 1930 DE LUXE SPORT Cpe., 6 w. w., $495. Tms. 3327 Milwaukee.

ROOSEVELT—'30 STR. 8 SED. TRADE for late coupe, Ford or Chev. L. V. 6726.

STUDEBAKER—8, 1930 4 DOOR SEDAN, $695; driven 3,143 mi.; 6 wire wheels, 2 fender mounted, 90 day guar.; terms, trade. ALWAYS OPEN. 2810 W. MADISON.

STUDEBAKER—1930 PRESIDENT 8 SED. 6 wire wheels; finished in beautiful maroon. Original cost $2,650. Must sacrifice at once; terms. 2220 S. Michigan-av.

STUDEBAKER—1930 PRES. 8 SED. 5 P., 6 w. w., $595. Tms. 3327 Milwaukee-av.

AUTOMOBILES FOR SALE.

MARMON 4TH OF JULY SPECIALS.

1929 Chevrolet Coach $285
1929 Pontiac Spt. Sed., w. w. 450
1929 Roosevelt Sed., w. w. 500
1929 Marmon 68, side mounts 675
1929 Marmon 68 4 pass., side mts. 675
1929 Marmon 78, w. w., side mounts 725
1928 Graham-Paige Sedan 300
1928 Hupmobile 8 Sedan 465
1927 Nash Sedan, refinished 300
1928 Chevrolet 4 Door, perfect 200
1928 Studebaker Comm. Sedan 450

MARMON SALES

DISTRIBUTORS.
2420 S. MICHIGAN-AV.

VIKING—'30 DE L. SED.; 6 WIRE WHLS., side mts.; driv. 3,000 miles; cost $2,150; sell for $825. Terms. 6811 S. Halsted-st.

WILLYS-KNIGHT — 66 SEDAN, 5 PASS.; new tires; good finish and interior; 4 wheel brakes, etc.; $175. Franklin Illinois Co., 2347 S. Michigan. Calumet 4296.

WILLYS-KNIGHT—1928 SEDAN; IN STORage 19 mos.; pay $235 storage bill. 5051 Broadway. Garage. Longb. 4272.

WILLYS—6 LATEST 1930 DE L. SEDAN, w. w., s. mts. $495. Tms. 3327 Milwaukee.

AUTOMOBILE LOANS.

BORROW

WITH CONFIDENCE.

CASH IMMEDIATELY. NO ENDORSERS.

The fairest and most considerate loan plan in Chicago.

PRESENT PAYMENTS REDUCED.

Cook County Securities Corp.

Branch near you. Open eves. by appointment.

SOUTH SIDE:
6000 S. Halsted. Nor. 2120.
1453 E. 75-st. Dor. 8205
7739 S. Halsted-st. Tri. 5631
109 E. 111th-st. Com. 2242
WEST SIDE:
4423 W. Madison-st. Man. 7588
5949 W. 22d-st. Cic. 2323
2602 Milwaukee-av. Bel. 6200
NORTH SIDE:
6150 Broadway. Shel. 1345
2334 Lawrence-av. Lon. 5204

CASH

IN 10 MINUTES.

NO DELAY

AUTO AND TRUCK LOANS.

$350 TO $10,000

Confidential. No Endorsers.
15 Years at Same Location

Winter-Hirsch

Incorporated.
1842 S. MICHIGAN-AV.
Calumet 4586.
BRANCH OFFICES.
4657 W. Madison. Est. 3243.
6158 Cottage Gr. Dor. 6913.

C—A—S—H!!

$100 to $1,000

Advanced on your car.

Present payments reduced. Refinancing.

$300 Costs $4.50

Why pay more? No endorsers required. Immediate, confidential service.

Drive as you pay.

Finance Credit Corp.

205 N. La Salle-st. [MAIN FL.] State 6372.
4707 Broadway Longbeach 6624.
DRIVE RIGHT UP TO OUR DOOR.

A-u-t-o T-r-u-c-k Loans Loans

Will also reduce your present notes.

Our Rates Are Lowest

MONEY SAME DAY. NO INDORSERS.

Majestic Investment Corp.,

105 W. MONROE. RANDOLPH 4384.
6211 Cottage Grove. Dorch. 4561.
2325 S. Michigan. Victory 4444.
5323 W. Madison. Austin 4069.
4005 W. North. Albany 7527.

Money Rates Are Lower. Our Rates Are, Too!

$300 LOAN COSTS $4.50

per month. Insurance required.
ABSOLUTELY NO OTHER CHARGES.
OTHER AMOUNTS IN PROPORTION.

AUTOMOBILE BONDING COMPANY,
ESTABLISHED 1919.
7850 S. HALSTED. TRI. 0807.
4802 N. WESTERN. RAV. 5100.
4734 W. MADISON. AUS. 3906.
6528 COTTAGE GROVE. HYD. 9723.
105 W. MONROE. RAN. 7992.

A-U-T-O L-O-A-N-S DRIVE AS YOU PAY

NEW LOW RATE.
LONG TIME PLAN.

WE LOAN MORE—CHARGE LESS.
PRESENT PAYMENTS REDUCED.

GORDON FINANCE CO.,
192 N. La Salle-st. State 8328.
2239 S. Michigan-av. Victory 3500.
5100 Broadway. Ardmore 1150.
3301 North-av. Spaulding 2552.

LOANS ON YOUR CAR OR YOUR PRESENT PAYMENTS REDUCED AT

7% PER YEAR

NO ENDORSERS. NO WAITING.
Branches open Mon., Wed., Fri. eves.
EMPIRE FINANCE CO.,
100 N. La Salle-st. Dearborn 0870.
423 E. 63d-st. Englewood 1624.
2243 S. Michigan-av. Calumet 3339.

AUTOMOBILE LOANS — LOWEST RATES. Always open. Phone Van Buren 3230. 2810 W. MADISON-ST.

AUTO BANKERS SINCE 1912. LEWIS E. BOWER, 1240 S. Michigan-av. Calumet 1800.

U. S. FINANCE AND MORTGAGE CO.—10 minute service; lowest rates; confidential; parking. 721 N. Michigan. Superior 7083.

AUTO LOANS—SAFE FOR THE BORROWER. AUTO SECURITY CORPORATION, 205 W. Wacker-dr., cor. Wells. Cent. 4006.

AUTO CREDITS FOR SALE.

$55—'31 CHEV. CREDIT. BEST OFFER OR trade old car. G. Bain, 1948 Wilson-av.

$275 CRED. ON ANY NEW OLDSMOBILE for $175. Web. 7410. La Grange 1412.

AUTO TIRES.

THOUSANDS OF TIRES, ALL SIZES, MUST be sold. $1.50 up. 1835 S. State-st.

AUTO ACCESSORIES, REPAIRING.

AUTO BED CHEAP. SEE AFTER 6. MRS RANKINE, 1417 E. 60th-st.

MOTORCYCLES AND BICYCLES.

1928 HENDERSON, $85 AND UP. Terms. 3517 W. North-av. Albany 2790.

BUSINESS OPPORTUNITIES.

Businesses For Sale.

APPAREL STORE—LADIES' AND CHILdren's in one of Chicago's best locations. Low rent, real bargain. Must sell immediately. Address Y K 220, Tribune.

BAKERY — WHOLESALE AND RETAIL; with 2 new Peterson ovens; also mod. eqp. Doing good bus., with 5 wholesale routes and 5 retail stores. Partners cannot agree. Pop. 200,000. If des. 1 partner will stay. Address T M 189, Tribune.

BAKERY—ON THE NORTH SIDE, IN BUSY district. Address Y K 52, Tribune.

BAKERY—2 MAN SHOP; $2,000 CASH OR terms; at once. 3445 W. North-av.

BARBER SHOP —2 CHAIRS; ACCT. OF illness; no reas. price refused; rent $25 steam heat and hot water; small family can live back of shop. Irv 0183. 3420½ Grace.

BARBER SHOP—LONG EST.; MUST SELL at once; name your price; good reason for selling. Regent 0318. 3130 E. 92d-st.

BARBER SHOP—2 CHAIRS; LIVING QUARters in connection. 6604 Normal-blvd. $150 will handle.

BARBER SHOPS AND BEAUTY SHOPS—For Sale—Also fixtures, new and used. PAIDAR CO., 1120 N. Wells-st. Div. 0200.

BARBER SHOP—3 CHAIR, N. W. S. TRANS. corner; sell acct. sickness. Humb. 0162.

BARBER SHOP—2 CHAIRS; EST. 25 YRS.; sell or rent reas. Ph. Mohawk 0377.

BATH AND MASSAGE—OR WILL SELL fixtures sep. 5314 Cornell-av.

BEAUTY PARLOR—FOR SALE—SUPPLIES equipment; cash; easy terms; catalogue sent. GIBBS & CO., 21 S. Wabash-av.

BEAUTY SHOP—IDEAL LOC.; N. W. SIDE; est. 7 yrs.; 5 ops.; doing excl. bus.; terms arranged. Brunswick 0757.

BEAUTY SHOP—EST. 8 YRS.; GD. INC.; $400 cash takes it. Act. 1015 Rush-st.

BILLIARD PARLOR—20 TABLES, BUS. ALL year around. Address Y G 154, Tribune.

BUTTER AND EGG STORE—FARM PRODucts, on Highway N. W.; good loc.; a real buy. 6540 Milwaukee-av. New. 5018.

CANDY, SCHL. SUPP.—BUSY TRANSFER corner; 2 big schls.; rent $25; 3 rooms. $475; terms. 748 Center-st., cor. Halsted.

CANDY, CIGARS, SODA FOUNT., LUNCH, etc.; est. 8 yrs. 5735 W. NORTH-AV.

CLEANING AND DYEING ESTAB.—SELL or rent with fixtures. 4806 W. Chicago-av.

DELICATESSEN-FOOD SHOP— Best loc. N. S.; no competition for many blocks; up to date store; gold mine for live party; $1,200 buys all; best barg. ever off. 1211 Berwyn, next to cor. Broadway.

Delicatessen-Light Groc.

Good loc.; rt. $45, incl. 3 liv. rms.; ¼ cash, bal. terms.; reas. 4437 Elston. Pens. 6444.

DEL.—1ST CLASS. APPLY 203 MARENGO-av., Forest Park; Bargain for cash.

DEL.—SUP. MAN & WIFE; FLAT RT. $40. Terms. 1658 Melrose-st., cor. N. Paulina.

DELICATESSEN-GROCERY—EST. 15 YRS.; good bus. 1424 W. 61st-st. Pros. 6230.

DEL., GROC., CANDY, SCHL. SUP.—COR. Est. 20 yrs. Rt. $40. Barg. 3501 N. Hoyne.

FLORAL SHOP—EST. 6 YRS.; GD. INCOME Sacrif. 2662 N. Sawyer-av., at Milwaukee.

FOOD SHOP—6311 SOUTH LOOMIS, $875; nr. L sta.; no comp. Liv. quarters.

GARAGE—100 CAR; ESTABLISHED BUS.; $1,000 snap. Al Weiss, 33 N. La Salle.

GAS STATION—EXC. LOC.; LONG LEASE. Must be sold acct. sick. 4740 Diversey.

GOLF PRACTICE COURSE, LARGEST range around Chicago; best lighting job; all equipment; must sell; price, $10,000. ADDRESS Y N 314, TRIBUNE.

GROCERY-DELICATESSEN.

5 rms. with garage; rent reas. Apply after 6 p. m., Marie's Food Shop, 6514 S. Ashland-av.

GROCERY AND MARKET.

Next to corner; established 10 years; rent reasonable; weekly sales over $1,000. Sell at a sacrifice. 10 W. Superior-st.

GROCERY AND MARKET, FRUIT AND vegetables. Corner loc., estab. 10 years; doing good business; must sacr., $2,500. Actual value $4,500. 7372 W. Grand-av.

GROCERY, CANDY, POP AND CIGARS—Rent $30; 4 liv. rms., sacrifice acct. other interests; $225 cash. 2731 N. Lawndale-av.

GROC.-DEL.—SELL OR EXCHANGE FOR real estate eqty. 2507 W. 47th-st.

LAMP AND GIFT SHOP; GOOD LOCATION. Reas. rent. Address T O 277, Tribune.

LINCOLN HIGHWAY FILLING STATION,

Barbecue cabins, living quarters, pumps, elec. lights, ½ acre land; $320 cash starts you. Stock and equipment for cabins, etc., $250 extra. A golden opportunity to secure a neat money making highway home and business, but you must act immediately. E. B. Steele. Phone 29, Knox, Indiana.

Luncheonette-Fountain.

Double transfer corner. Double entrance. Double business. Next to United Cigars. Must be sold. $1,000 cash. Rent $125 mo. 4806 W. Chicago-av.

LUNCHROOM.

Also ice cream parlor, opp. miniature golf course; will sell or rent; good inc.; low rental. 7226 Roosevelt-rd., Forest Park.

MILK ROUTE—5, MODERN IN CITY Address T J 499, Tribune.

MILLINERY—S. ASHLAND-AV.; OLD EST. place doing big bus.; very fine fixtures; clean stock; must be seen; a real bargain. $2,500; terms. Inquire Rm. 515, 120 N. La Salle.

MILLINERY—LINGERIE AND INFANTS' wear; old est. bus.; 35 mi. from Chicago. Address F H 34, Tribune.

Refreshment-Gas Stand.

$4,000 cash or tms. Take Higgins-rd. and Touhy-av., Elk Grove. A bargain. Will consider renting; an exc. opportunity. Phone Forest 244, or call 7211 Roosevelt-rd.

REFRESHMENT STAND—A MONEY MAKer. See it at Devon and McCormick-rd. Phone Tessville 1596.

RESTAURANT — IN FACTORY DISTRICT, doing good business. Apply 1100 W. Van Buren-st.

RESTAURANT — 6 DAY PLACE, IDEAL spot, N. side; receipts over $90 day. Close 8 p. m. Barron, 127 N. Dearborn, Rm. 517.

RESTAURANT-TEAROOM — REASONABLE on account of illness; near Cubs' Park and lake. 624 Addison-st.

REST.—SEATING CAP. 70; FULLY EQPD. Elec. refr., soda fount., dbl. gas range, ceiling fans, etc. See owner, 4379 W. 26th-st.

RESTAURANT—DOING GD. BUS.; EST. 9 yrs.; $1,000; bal. tms. 2339 W. Chicago.

RESTAURANT—$1,500, WITH TERMS OR trade. 616 W. Randolph. Monroe 6670.

REST.—SM. MFG. DIST.; LOW RENT; DOing gd. bus.; gd. lease. 4945 S. Halsted-st.

RMG. HSE., 42 RMS., RUN. WAT.; LOW rt.; beau. furn.; nets $350 mo. $2,000 req. 21 rms. to lse.; low rent, conc.; nr. Linc. pk. M. De Woskin Co., 160 N. LaSalle. Sta.9891.

ROOMING FLAT, WILL CONSIDER LEASing 6 rms., well furn.; off hall; well rented; piano, radio. 1359 E. 62d-st., 3d fl.

ROOMING HOUSE—7 ROOMS, MODERN; good lease, exc. trans.; leaving city; must sell. Best cash offer. 2910 Warren-blvd.

RMG. HS.—43 R., 2 GAR.; KENWD.; 5 Y. L. R. $300; inc. $750; p. dec.; pr. $2,500 tm. Steinbock & Alexander, 160 N. La Salle.

ROOMING HOUSE—11 RMS.; FOR QUICK sale, $300; rent $55. 1526 Congress.

RMG. FLAT; 7 RMS.; RT. $45; 2 RMS. pays rent; exc. trans.; reas. 2438 Burling.

RMG. HSE.—18 RMS. SELL CHEAP. 1932 Warren. Seeley 5173. Call after 6 p. m.

TOURIST CAMP, ONE-HALF MILE FROM South Bend city limits, main highway; 6 cabins, 20x40 refreshment building, filling station, all equipped. SOUTH BEND STORE FIXTURE CO., South Bend, Ind.

Partnerships and Investments.

FACTORY MAN OR EXEC.,

with $10,000 to $15,000—going bus. est. 4 yrs. Staple line—world market prod. now selling to largest concerns. Imm. action nec. Inves. invited. Write J. Schick, 419 Wellington, or phone Wed., 12-2 p. m., or 6-7 p. m. Wellington 6695.

EXCELLENT OPPORTUNITY FOR A MAN with $10,000-$25,000 to invest in an old established concern; fine opportunity to aid in expansion of going business. No professionals. Address Y N 320, Tribune.

Distributors.

MAYVILLE FREE WHEELING FOR CHEVROLETS AND FORDS.

The simplest, sturdiest, and by far the best Free Wheeler on the market.

Button control cuts in or out of Free Wheeling instantly—at any speed.

Retails for $17.50 plus installation charge [Fords, $1.50; Chevrolets, $2.]

Easily attached, no holes to drill, no tearing down of clutch or motor.

We want representatives in all counties throughout the central west and on an exclusive basis offer an opportunity for quick and immediately substantial profit.

Let us tell you about it.

USE THE COUPON.

MAYVILLE CORPORATION,
508 N. WATER-ST., MILWAUKEE, WIS.

LET ME KNOW HOW I CAN SECURE THE EXCLUSIVE SALES AGENCY FOR MAYVILLE FREE WHEELER IN ________ COUNTY.

Please print.

NAME ....

ADDRESS ....

CITY .... STATE ....

CAN OBTAIN COOK COUNTY AGENCY for machine that cuts lubricating oil cost 75%. Need $2,500, with or without services. Can prove results. Chas. J. Dempsey, 2301 Warren-blvd. Seeley 2131.

Business Equipment.

Certain Monthly Income.

Raise broiler chickens year round under contract with large packing company; spare space, 150 sq. ft. will net $60 mo. on invest. of $300. Address Y N 326, Tribune.

BUSINESS OPPORTUNITIES.

Business Equipment.

REFRESHMENT TRUCK—1 TON; 6X6X12 inside; runs good; barg. Canal 5041.

Business Service.

WHY GO BROKE?

LIST YOUR BUSINESS WITH US. WE GET RESULTS. ESTAB. 1903. CASH BUYERS WAITING. WE HELP FINANCE.

LOUIS STERN & CO.,
134 N. La Salle-st. Randolph 1187.

HAVE LARGE DIRECT SALES CREW. Want exclusive distribution for specialties of merit direct from mfr. Confidential. E. Block, 645 N. Clark-st.

PATENTS PROCURED — EASY TERMS; booklet free; practical inventions financed or marketed. SANDERS, 536 S. Clark-st.

MANUFACTURING PLANTS, MECHANICAL devices put in production. INDUSTRIAL LOCATING CO., 7 S. Dearborn-st.

MOTOR TRUCKS.

Ford, Chev. Trucks—Like New

1930, '29, '28 models; ¼ to 2½ tons; $75 up; $40 cash, balance easy. Panel express and stake bodies; 90 day written guarantee. Horses taken in exchange. LEVY'S, 724 Milwaukee-av., cor. Carpenter. Always open.

TRUCK WITH CONTRACT—$500 CASH REquired; will save $500 on cost of truck. Best chance in city. Act today. GEORGE HALL, WEST 4567.

1930 G. M. C. 1½ TON PANEL—ACTUALLY driven only 1,800 miles; just like new in every way. Special, $685. BOWER, Auto Bankers, 1240 S. Michigan-av.

FORD AA PANEL, 1929 .... $365
Ford "A" De Luxe Panel; bargain $275
Ford 1930; dual whl. exp. 157"..$150 dn.
GLENN E. HOLMES, Inc., 30 East Lake-st.

FORDS—10, LATE MOD. A PANEL BODIES and pickup bodies; AA open express and model T panel bodies; bargs.; always open. LAWDER BROS., 6900 VINCENNES-AV.

FORD—1929, MODEL AA, 1½ TON TRUCK with stake body and dual wheels; 32x6 tires all around; $385; cash or terms. B. & W. Motor Co., 827 W. 35th-st.

FORDS—6 MODEL A CHASSIS; ALL IN running condition; $100 each; alw. open. LAWDER BROS., 6900 VINCENNES-AV.

WHITE 2½-TON TRACTOR WITH LAPEER 5th wheel, 1927 model. Only $150. LITSINGER, HAYMARKET 2130.

FORD TRUCK—10 WHR.; FL. REFG. BDY.; Pract. new; cost $1,850, now $1,250. LITSINGER, 925 W. Jackson. Alw. open.

AUTOCAR—1½-TON, PANEL BODY; IN excellent condition; priced very low. 1716 W. PERSHING-RD. Vir. 0216.

FORD—'30 1½ TON PANEL TRUCK; NEW car appearance thruout. Real buy. Tms. BEN T. WRIGHT, INC., 1107 N. Clark-st.

1929 FORD MODEL A PICKUP, ¾ TON; sacrifice, $170. Lafayette 0598.

AUTOMOBILES WANTED.

CARS WANTED AT ONCE.

for cash. Will pay top prices for '29, '30, '31 cars of all makes and mods. Drive car to 6015 Broadway. Longbeach 2275.

WANT 100 AUTOMOBILES.

Pay cash or make you a loan. Always open. 2810 W. Madison, Ph. Van Buren 3200.

WANTED—IMMEDIATELY 100 LATE AUtomobiles; highest prices paid. Bring cars and get cash. 6811 S Halsted. Went. 2727.

1929 OR 1930 TUDOR FORD SEDAN; IMmediate cash proposition; not over $250; no dealers. South Chicago 9215.

WE PAY MORE CASH FOR YOUR USED CAR. 4440 W. MADISON-ST. MANSFIELD 4441.

CARS SOLD FOR OWNERS ON COMMISsion basis; quick action; all makes; all models. 3106 Montrose-av. Always open.

WANTED—LATE MODEL AUTOMOBILES. Highest cash prices. MOSS AUTO SALES, 6529 Cottage Grove-av. Plaza 5000.

PRIV. PARTY WANTS GOOD USED CAR for cash; have $120. Ph. Palisade 4931.

WANTED — MODEL A FORD, REASONable. Dorchester 3293.

PRIV. PARTY WANTS BEST FORD OR Chev. $275 cash will buy. 4056 N. Albany.

WANTED—50 LATE AUTOS FOR CASH. 3327 Milwaukee at Crawford. Pens. 4379.

PRI. PARTY WANTS SMALL CAR; CASH; give full partic. Address D 495, Tribune.

WE PAY THE MOST MONEY—DRIVE YOUR car to 914 Diversey-blvd. L. V. 6214.

WANTED—USED FORD STATION WAGON. State price. Address T M 591, Tribune.

YOU CAN SELL YOUR CAR TO STONE FOR more money. 3006 Lawrence. Ind. 6869.

MUSICAL INSTRUMENTS.

Pianos and Players.

Buy at Kimball Factory.

8 small used Junior pianos .... $35 each
47 used upright pianos .... $10-39 each
Used grand pianos at factory .... $195 each
Haines Bros. Ampico reproducer $375
Steinway, beautiful mahogany case $395

FACTORY, 2631 W. 26TH.

Phone Lawndale 3862. Open until 5 p. m.

STEINWAY UPRIGHT, GOOD CONDITION, $110; other bargains; cash or payments. SCHULTZ PIANO CO., 2255 W. Madison-st.

RENT A NEW PIANO—BABY GRAND $10 a month; midget upright $4 a month. CABLE PIANO CO., Wabash and Jackson.

3 STEINWAY GRANDS—FROM OWNERS in financial distress. Will sell cheap. WYMAN'S, 604 Republic Bldg., 209 S. State.

DUO-ART PLAYER GRAND—A1 CONDItion; reasonable. Ph. Douglas 9335.

BARTER AND EXCHANGE.

WILL CONSIDER LAUNCH OR ROOMY motor boat in good condition as part payment on beautifully wooded lake front homesite. Large lake. Close in. Call Mr. Manley, Har. 1631.

WILL TRADE MY BEAU. 7 PASS. CADillac for diamond solitaire, bracelet or what have you? Franklin 1585, Pearlman.

HAVE 4, 12 INCH OSCILLATING D. C. fan, to sell or exchange for same. A. C. Clements Mfg. Co., 6650 S. Narragansett.

NEW EL. REFRIG., DISH, CLOTHES washers, radio, for small car. Ran. 9226.

WILL EXCHANGE 2 GOOD D. C. ELECT. fans for A. C. fans. Ph. Superior 3308.

EXCH. NEW $33 ORIENTAL RUG FOR D. C. radio, mod. piano, $40. Vict. 0660.

NEW EL. REFRIG., DISH. CLOTHES washers radio, for small car. Ran. 9226.

HAVE $800 EQUITY IN 60 FT., 65TH AND Laporte. What? Saginaw 8125.

PRINTING MACHINERY AND SUPPLIES.

A1 COND. MIEHLE FLAT BED PRESS, 32 in. Rouse automatic lift. Will sacrifice. Address Y K 450, Tribune.

WTD.—22X34 KELLEY; GD. COND. QUOTE cash pr. Address O L 513, Tribune.

4X6 HAND LEVER PRESS, TYPE CAB., etc. Sac. for cash. Spaulding 2530.

DANCING SCHOOLS.

CHICAGO ACAD'Y DANCING

School beginners. Daily One private lesson, $1. Special course, 26 lessons, $5. 12 lessons, $3. Lady and gent. inst.; orches. nightly. 400 S. State-st., 6th fl. Childs Bldg.

MUSICAL AND DRAMATIC.

DRAMATIC TALENT.

Inexperienced person interested in getting into this work apply for free microphone test. 218 S. Wabash. Peerless Studios.

OFFICE DEVICES.

NEW $350 VISIBLE FED.-A ADDING MCH., used by U. S. Govt.; adds to 9,000,000; barg. at $59.50. 219 N. Mich. Rand. 9226.

MIMEOGRAPH, $30; DICTAPHONE, $25; Addressograph, $25. 190 N. La Salle.

CASTOFF CLOTHING.

BEST PRICES PAID FOR MEN'S USED clothing and ladies' furs. Will call anywhere. Gordon, 656 Madison. Mon. 1738.

SEWING MACHINES.

SINGER SEWING MACHINES, $9; ELECtric portables, $15. 229 S. Wabash.

TERMS OF SUBSCRIPTION OF THE TRIBUNE.

Orders for mail subscription must be accompanied by remittance to cover.

Rate for Illinois [outside of Chicago], Indiana, Iowa, Michigan, and Wisconsin:

Daily without Sunday, one year, $5.00; six months, $2.50; three months, $1.25; two months $1.00; one month, 50c.

Daily, with Sunday, one year, $12.50; six months, $6.25; three months, $3.15.

Sunday only, one year, $7.50; one month, $1.00.

Rate for subscription in postal zones 3 and 4 [measured from Chicago], outside of Illinois, Indiana, Iowa, Michigan, and Wisconsin:

Daily, without Sunday, one year, $7.50; one month, $1.00.

Sunday only, one year, $7.50; one month, $1.00.

Daily and Sunday, one year, $15.00; one month, $2.00.

Rates for subscription in zones 5, 6, 7, and 8 [measured from Chicago], Canada, Mexico, and foreign:

Daily, without Sunday, one year, $12.00; one month, $1.50.

Sunday only, one year, $7.50; one month, $1.00.

Daily and Sunday, one year, $19.50; one month, $2.50.

Give postoffice address in full, including county and state. Remit by express money order, draft, or in registered letter at our risk to The Tribune company, publishers, Tribune Square, Chicago.

We cannot be responsible for currency sent through the mail.

MEMBER OF THE ASSOCIATED PRESS.

The Associated Press is exclusively entitled to the use for republication of all news dispatches credited to it or not otherwise credited to this paper, and also to the local news published herein.

All rights of republication of special dispatches herein also are reserved.

Chicago Daily Tribune
THE WORLDS GREATEST NEWSPAPER

WEDNESDAY, JULY 1, 1931.

Rain Forecast for Tomorrow to Break Heat—Flyers Hop for New York on Last Lap of World Trip

[Acme Photo.]

GLOBE FLYERS START ON THEIR FINAL DASH. Wiley Post (left) and Harold Gatty, who reached Edmonton, Alta., yesterday and took off for New York this morning. *(Story on page 1.)*

BABY ON TRACK STOPS SUBURBAN TRAIN. Billy Starkel of Wilmette, who was picking berries on North Western tracks near his home when seen by Engineer John Wiltsey in time for him to stop engine ten feet away from child. *(Story on page 1.)*

[TRIBUNE Photo.]

LIVING CARYATIDS FRAME PICTURE OF A TYPICAL HOT WEATHER SCENE IN CITY'S CONGESTED DISTRICT. Swimming pool in McKinley park at Pershing road and Western avenue district, where the children of the district, known as "back of the yards," did their best to cool off yesterday afternoon when the mercury began to climb again after temporary fall. *(Story on page 1.)*

[Acme Photo.]

LATE PRESIDENT'S GRANDSONS TAKE TO AIR. Teddy Roosevelt Jr. (center) and Quentin Roosevelt (front) with Clyde Pangborn and Hugh Herndon Jr., who plan trans-Atlantic flight. The boys were taken up over Roosevelt field, Long Island, with the flyers.

TAKEN HOME ON COT. Ruth Nichols, injured in landing at St. John, N. B., flown to Rye, N. Y. *(Story on page 2.)*

[TRIBUNE Photo.]

SHE ANSWERS THE QUESTION, "HOW HOT IS IT?" 200 TIMES AN HOUR. Mrs. Louise Hunse, telephone operator in the weather bureau in the federal building, manages to keep her temper as she responds to requests for the official temperature. *(Story on page 1.)*

NO NEED FOR A PARASOL WITH HAT LIKE THIS. Mrs. Hazel Kramer of 7156 Cyril avenue shown at 49th street beach with ideal hot weather headgear, an immense sombrero. [TRIBUNE Photo.] *(Story on page 1.)*

[TRIBUNE Photo.]

ANIMALS IN THE LINCOLN PARK ZOO AMONG SUFFERERS FROM HEAT. White fallow deer seek to cool off by taking refuge in the shallow drinking pool in the inclosure in which they are confined, but find the water affords only partial relief. *(Story on page 1.)*

WEATHER HELPS THEM REDUCE, AND YET THEY MANAGE TO KEEP COOL. Women who live in the south shore district find that the hot spell is not without its advantages and take things philosophically as they sit in the water at the 75th street beach. [TRIBUNE Photo.] *(Story on page 1.)*

[TRIBUNE Photo.]

TRIBUNE FUND MAKES GIRLS AND BOYS HAPPY. Children at Webster avenue and Fremont street sitting on cakes of ice that were distributed by dealers paid from free ice fund. *(Story on page 33.)*

[TRIBUNE Photo.]

SLEEPING IN THE STREET IN THE NORTH SIDE ITALIAN DISTRICT. Charlie Radosta playing a lullaby on his accordion as John Mata (left), Frank Tantillo (center) and Harry Petrillo turn in for the night at Milton avenue and Hobbie street.

[Acme Photo.]

HERE IS ONE PICTURE THAT WAS NOT TAKEN IN CHICAGO YESTERDAY. Benjamin Franklin post of the Veterans of Foreign Wars stages a drinking contest at its picnic near Tessancourt, France. Note the size of the measures of beer.